

REF:

ASSIGNMENT

Veh No: SNG 4754 D Yr Regn: 2018 / June

Type: M.Car / M.Cycle / Bus / Van / Lorry / Taxi / Prime Mover /

Truck / Trailer or

Make: Toyota CHR Hybrid C.C 1797

Colour: Silver A/C: Insured / Std / NI / NA

Sp. Reading 72871 T/Radio: Insured / Std / NI / NA

Eng/No:

C/No: ZYX102111985

Gen. Cond: Good / Fair / Poor / Burnt

Steering: Inorder / Jammed / Leaked / Burnt or

Brake: Inorder / Jammed / Leaked / Burnt or

Modi: Nil / S/Rim / STD A/Rim or

Tyre Size: F: 215/60R17

R: 215/60R17

BS / DUN / EXNOVA / GY / FS / LIZA / MIC / OHTSU / PIR / SUMI /

TOYO / YOKO OF *Zenador*

Front

Rear

R/Bal. 06 mm R/Bal. 06 mm

L/Bal. 06 mm L/Bal. 06 mm

D.O.A. _____ D.O.I. 05/10/23

*Survey held at Antioch, Calif.

Des. of Damages : Frt / Rear / O/S / N/S / U/C / Rooftop or

The U/C / Chassis frame / Body Structure affected due to collision.

Date / Time	Action / Instruction
	TP Sampo.
	MV : 87K
	PV : 30.6K
	Nett : 56.4K

☐ : Prel. Report

Final Report

Days Of Repair:

Resurvey No. of Trip:

Add Fee: ☐ : Site Insp (\$

☐ : Site Insp (\$

Transportation:

3. $S \rightarrow RS, S$

Photos

Cigars



SINGAPORE ACCIDENT STATEMENT

IMPORTANT NOTICE

1. Please report correctly the details of the accident to speed up the claims process.
2. This Form must be completed by the Policyholder and/or the Actual Driver
3. Information provided must be as truthful and accurate as possible. Any wilful misrepresentation or withholding of material facts may allow insurance companies to repudiate policy liability.
4. The issue and acceptance of this Form by insurance companies is not an admission of policy liability on the part of the insurance companies.
5. **Any false reporting may be referred to the Police for investigation.**
6. This report will be forwarded by the insurers of the GIA Records Management Centre established by the General Insurance Association of Singapore (GIA) for archiving and that copies of this report will, for a fee, be made available upon application by interested parties.
7. By the lodgement of this report to the insurers, you hereby consent to the archiving of this report at the centre and to copies of the report being made available aforesaid.

ACCIDENT STATEMENT

Date of Submission	04/10/2022 16:08 (SGT)
Reported by	Both
Date of Accident	03/10/2022 13:55 (SGT)
Exact Location of Accident	River Valley Rd, Singapore
Additional Location Information	-
Country/State of Loss	Singapore

DETAILS OF OWN VEHICLE

Vehicle Registration Number	SNG4754D
INSURED/POLICYHOLDER	
Is company?	No
Name Of Registered Owner	TEH WEE WEE (ZHENG WEIWEI)
NRIC No	SXXXX324B
Email Address	zhengweiwei04@gmail.com
Mobile Phone No	(Phone) +65-81579751
Alternative Phone No	-

VEHICLE PARTICULARS

Manufacturer	Toyota
Model	C-hr
Variant	-
Exact purpose for which vehicle was being used at time of accident	Employment
Are you claiming under your own insurance policy for repair to your vehicle?	No - Claiming third party
Vehicle Category	Private hire
Transmission	Auto
CC	1797

INSURANCE COMPANY

Name of Insurance Company	China Taiping Insurance (Singapore) Pte. Ltd.
Policy Number / Cover Note Number	DMHCSNW00018272200

DRIVER

Name of Driver	TEH WEE WEE (ZHENG WEIWEI)
NRIC No	SXXXX324B
Date Of Birth	16/04/1987
Occupation	Outdoor



Date Of Driving Pass	17/10/2012
Driving experience	10 YEARS
Gender	Male
Mobile Number	(Phone) +65-81579751
Alt. Phone Number	-
Email Address	zhengweiwei04@gmail.com
Address	BLK 27 TOA PAYOH EAST #11-176
Address complement	-
Postcode	310027
Is the driver the policyholder?	Yes
If No, Relationship of the Driver with the Insured	-
Does Driver Own Other Vehicles?	No
Vehicle Registration Number of Other Vehicle Owned by Driver	-
Insurance Company of Other Vehicle Owned by Driver	-

GENERAL INFORMATION OF THE ACCIDENT

Type of Accident	Collision - Head to Rear
Weather Conditions	Clear
Road Surface	Dry

OTHER INFORMATION

Was any foreign vehicle involved in the accident?	No
Number of vehicles involved in the accident	2
Was anybody injured in the Accident?	Yes
Was any injured conveyed to hospital by ambulance?	No
Was any other vehicle or property damaged?	Yes
Number of Passengers (Including Driver)	3
Has the driver been approached by unknown person(s) soliciting/offering accident claims assistance?	No
Translator's name	-
Translator's ID	-
Translator's phone number	-
Translator's email	-
Original language used in the statement	-

PASSENGER 1

Name	GOJEK PASSENGER
Gender	Male

PASSENGER 2

Name	GOJEK PASSENGER
Gender	Female

DETAILS OF POLICE ACTION

Was the accident reported to the police?	Yes
Police Station Name	Traffic Police
Police Station Phone No	(Phone) +65-65470000
Alt. Police Station Phone No	(Fax) +65-65474900
Police Station Address	10 Ubi Avenue 3 Singapore 408865
Was notice of intended Prosecution given?	No
If yes, against whom?	-

CIRCUMSTANCES OF ACCIDENT

PLEASE REFER TO SKETCH PLAN

ATTACHMENT(S)

Are accident photos available for attachment?	Yes
Was there any video captured by Car Camera?	No



DETAILS OF OTHER VEHICLE PROPERTY 1

Vehicle Registration Number	FBS3746M
Vehicle Manufacturer	-
Vehicle Model	-
Vehicle Variant	-
Vehicle Colour	-
Vehicle Category	Motorcycle
Name of Driver	-
Contact Number	-
Address	-
Address complement	-
Postcode	-
Insurance Company Name	-
Nature Of Damage	-
Details of property damaged in accident	-
No. Of Passenger (Including Driver)	-

INJURED PERSONS DETAILS

INJURED 1

Name of injured person	TEH WEE WEE (ZHENG WEIWEI)
Gender	Male
Phone No	(Phone) +65-81579751
Address	-
Address Complement	-
Post Code	-
Approximate Age Years Old	-
Injuries Sustained	SLIGHT INJURY
Injured person in which vehicle?	SNG4754D
Were seat belts worn?	Yes
Was this injured conveyed to hospital by ambulance?	No

SKETCH PLAN

IMPORTANT NOTICE

1. Please report correctly the details of the accident to speed up the claims process.
2. This Form must be completed by the Policyholder and/or the Actual Driver.
3. Information provided must be as truthful and accurate as possible. Any wilful misrepresentation or withholding of material facts may allow insurance companies to repudiate policy liability.
4. The issue and acceptance of this Form by insurance companies is not an admission of policy liability on the part of the insurance companies.
5. Any false reporting may be referred to the Traffic Police Department for investigation.
6. This report will be forwarded by the Insurers to the GIA Records Management Centre established by the General Insurance Association of Singapore (GIA) for archiving and that copies of this report will for a fee be made available upon application by interested parties.
7. By the lodgement of this report to the Insurers, you hereby consent to the storing of this report at the centre and to copies of the report being made available aforesaid.

8. Consent under the Personal Data Protection Act (PDPA)

I understand, acknowledge, agree and consent that:

- (a) My Insurer, my workshop and the General Insurance Association of Singapore ("GIA") may/are permitted to collect, use, disclose and/or process my personal data/personal information set out in this form and any other personal information provided by me or possessed by my Insurer (collectively the "Personal Information") and disclose and transfer such Personal Information to all insurer(s) who have insured vehicle(s) involved in this accident (all insurer(s) who have insured vehicle(s) involved in this accident shall be collectively referred to as the "Insurers"), the Insurers' lawyers/law firms, the Monetary Authority of Singapore and any relevant government agency/authority (such as the police), for the purpose(s) of:
 - (i) processing, handling and/or dealing with my claims including the settlement of the claims and any necessary investigations relating to the claims;
 - (ii) investigating the accident and/or my claims;
 - (iii) carrying out and/or dealing with my instructions or responding to any enquiries by me;
 - (iv) administering my claims (including the mailing of correspondence, statements, invoices, reports or notices to me, which could involve disclosure of certain personal data about me to bring about delivery of the same as well as on the external cover of envelopes/mail packages); and/or
 - (v) complying with applicable law in administering, processing, handling and/or dealing with my claims.
 (collectively the "Purposes")
- (b) all insurer(s) who have insured vehicle(s) involved in this accident and the Insurers' lawyers/law firms, may/are permitted to collect, use, disclose and/or process my Personal Information for one or more of the above Purposes, and
- (c) my Personal Information may/are be disclosed by any of the Insurers and/or GIA to their third-party service providers or agents (including their lawyers/law firms), which may be sited outside of Singapore, for one or more of the above Purposes.

Policyholder's Signature / Date & Time

Driver's Signature (if driver is not the policyholder) / Date & Time

Witnessed by: Reporting Centre Personnel
(Name as in NRIC/ID card)

Sketch Plan

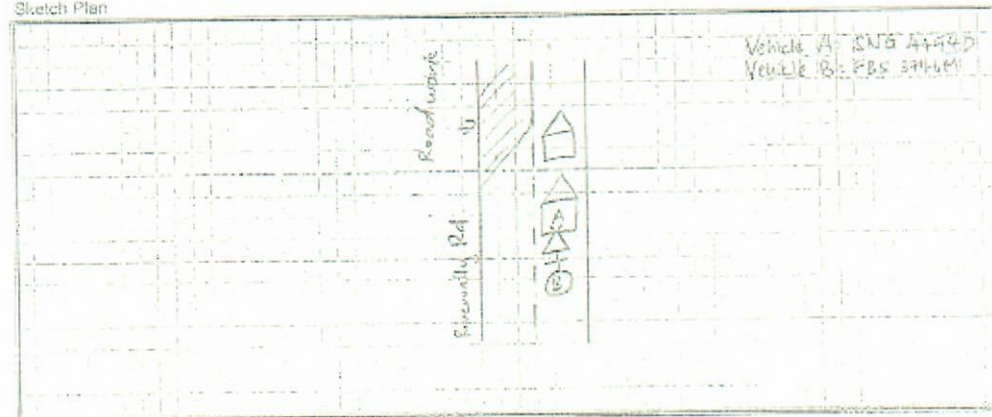

DECLARATION OF ACCIDENT

I, John Doe, of 1234 Main St, Anytown, CA 90210, do hereby declare that the above is a true and correct statement of the facts and circumstances of the accident described herein.

I, John Doe, do hereby declare that the above is a true and correct statement of the facts and circumstances of the accident described herein.

I, John Doe, do hereby declare that the above is a true and correct statement of the facts and circumstances of the accident described herein.

I, John Doe, do hereby declare that the above is a true and correct statement of the facts and circumstances of the accident described herein.

POLICE REPORT 110321003/7101

Declaration
I hereby declare the foregoing statements are true to the best of my knowledge.

[Signature]
Declarant Signature (Print Name)

[Signature]
Declarant Signature (Print Name)

[Signature] 06/10/2021
Declarant Signature (Print Name)

> Back to OneMotoring

Enquire PARF/COE Rebate for Registered Vehicle

Vehicle Owner Particulars	
Owner ID Type:	Singapore NRIC
Owner ID:	324B
Vehicle Details	
Vehicle No.:	SNG4754D
Vehicle to be Exported:	No
Intended Deregistration Date:	06 Oct 2022
Vehicle Make:	TOYOTA
Vehicle Model:	C-HR HYBRID 1.8S CVT
Primary Colour:	Grey
Manufacturing Year:	2018
Engine No.:	2ZR8399098
Chassis No.:	ZYX102111985
Maximum Power Output:	90.0 kW (120 bhp)
Open Market Value:	\$27,898.00
Original Registration Date:	18 Jun 2018
First Registration Date:	18 Jun 2018
Transfer Count:	2
Actual ARF Paid:	\$11,058.00
Intended PARF Rebate Details	
PARF Eligibility:	Yes
PARF Eligibility Expiry Date:	17 Jun 2028
PARF Rebate Amount:	\$8,293.00
Intended COE Rebate Details	
COE Expiry Date:	17 Jun 2028
COE Category:	B - Car above 1600cc or 97kW (130bhp)
COE Period(Years):	10
QP Paid:	\$39,001.00
COE Rebate Amount:	\$22,219.00
Total Rebate Amount:	\$30,512.00

The information contained herein is correct as at 06 Oct 2022

OK



Pristine condition! Come with 2 times free servicing. Peace of mind. Low interest rate. Full loan available. High trade in. Please call or WhatsApp our sales consultant for viewing appointment before it's sold.

SG Car Choice Pte Ltd

★ Posted: 13-Sep-2022



☐ **Toyota C-HR Hybrid 1.8A S**

\$89,800

\$15,020 /yr

31-May-2018

1,797 cc

51,300 km

SUV

Available

Fuel Type: Petrol-Electric

1 owner, fully serviced and well maintained, tip top condition. 100% loan available, ex bankruptcy and bad credit welcome, low interest rates, buy with confidence! Please call for inquiry.

Emperor Motors Pte Ltd

★ Posted: 15-Aug-2022

PREMIUM AD



☐ **Toyota C-HR Hybrid 1.8A G**

\$90,888

\$14,640 /yr

07-Jun-2018

1,797 cc

70,000 km

SUV

Available

Fuel Type: Petrol-Electric

1 owner unit, 3rd car for family use. Non PHV unit. Regularly serviced at trusted workshop. Interior and exterior in superb condition. All wear and tear done up. STA/Workshop checks are welcome. Flexible loan / 0% down payment available. Viewings by appointments only....

★ Posted: 03-Sep-2022

PREMIUM AD



☐ **Toyota C-HR Hybrid 1.8A S**

\$89,300

\$13,940 /yr

11-Jun-2018

1,797 cc

50,000 km

SUV

Available

Fuel Type: Petrol-Electric

Well maintained, sporty white on red interior, reliable, low maintenance, low consumption, flexible loan package, immediate transfer of ownership upon collection.

★ Posted: 29-Sep-2022



☐ **Toyota C-HR Hybrid 1.8A S**

\$87,800

\$14,430 /yr

18-Jun-2018

1,797 cc

53,000 km

SUV

Available

Fuel Type: Petrol-Electric

Well known & reliable grey colour Toyota C-HR Hybrid 1.8A S version, fuel consumption, good daily usage, buy with confidence warranty provided, excellent condition, no repairs needed, low bank & inhouse loan available, \$0 downpayment available, low interest rate, high trade...

★ Posted: 23-Sep-2022

Save this search criteria, to get email alerts whenever a match is found.

Save Search

Make

Model

Price

Depreciation

Reg Date

Eng Cap

Mileage

Veh Type

Status

For old advertisements, view **Expired ads**

« Back (1 2) Next »

20 results/page

Buy / Rent Cars

New Cars For Sale

Used Cars For Sale

Cars For Rent

Sell Your Car

Post an Ad

Sell by Bidding

Sell by Consignment

Aftermarket

Workshop Directory

Aftermarket Products

Articles

Car Reviews

Car Advice

Car News

Car Features

General

About Us

Contact Us

Careers

Site Map

Resources

COE Prices

Car Loan Calculators

Car Forum

Car Insurance

Car Valuation

COE Renewal

Used Car Warranty

Bidded Carplates

Carpark Rates

Follow Sgcarmart.com

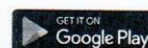

Sgcarmart is the number one car classifieds for parallel import cars, Toyota, Honda, Nissan, Mitsubishi & BMW. There are plenty of cars for sale, from vans, trucks, sedan cars, luxury cars, sports cars or stationwagons, SUV, MPV, hatchback, to COE cars & OPC cars. You can also buy from a car auction, look up car loans, low mileage cars, car brands, carpark rates & car insurance. Find buy used Toyota C-HR, Toyota C-HR Singapore, used Toyota C-HR Singapore, used Toyota C-HR, used vehicles Singapore or even buy used Toyota C-HR Singapore. We have new car dealers comprising parallel importers, authorised car dealers, and used car dealers on our site. Find new car price lists, new car launches and new car promotions. Visit our partner sites for job openings for Singapore jobs, real estate, mover, car performance parts, car discussion, forum discussion, commercial vehicle leasing & COE results.

All prices and other information displayed on Sgcarmart.com are gathered from sources and based on algorithms that are believed by Sgcarmart.com to be reliable, but no assurance can be given that this information is accurate, complete or current. Sgcarmart.com does not assume any responsibility for errors or omissions or warrant the accuracy of this information.

Terms of Service Privacy Policy Personal Data Protection Statement ©2004-2022 Sgcarmart, Singapore. All rights reserved.

SHORTLISTED HISTORY

Compare