

SINGAPORE ACCIDENT STATEMENT

IMPORTANT NOTICE

1. Please report correctly the details of the accident to speed up the claims process.
2. This Form must be completed by the Policyholder and/or the Actual Driver
3. Information provided must be as truthful and accurate as possible. Any wilful misrepresentation or withholding of material facts may allow insurance companies to repudiate policy liability.
4. The issue and acceptance of this Form by insurance companies is not an admission of policy liability on the part of the insurance companies.
5. **Any false reporting may be referred to the Police for investigation.**
6. This report will be forwarded by the insurers of the GIA Records Management Centre established by the General Insurance Association of Singapore (GIA) for archiving and that copies of this report will, for a fee, be made available upon application by interested parties.
7. By the lodgement of this report to the insurers, you hereby consent to the archiving of this report at the centre and to copies of the report being made available aforesaid.

ACCIDENT STATEMENT

Date of Submission 23/09/2022 11:20 (SGT)
Reported by Driver
Date of Accident 22/09/2022 09:50 (SGT)
Exact Location of Accident CTE, Singapore
Additional Location Information EXIT HAVELOCK ROAD
Country/State of Loss Singapore

DETAILS OF OWN VEHICLE

Vehicle Registration Number SHA7746K

INSURED/POLICYHOLDER

Is company? Yes
Name Of Registered Owner COMFORT TRANSPORTATION PTE LTD
Company Reg No 199303821R
Email Address fleetsafety@cdgtaxi.com.sg
Mobile Phone No (Phone) +65-91051009
Alternative Phone No (Office) +65-65508768

VEHICLE PARTICULARS

Manufacturer Hyundai
Model Ae ioniq
Variant -
Exact purpose for which vehicle was being used at time of accident Private hire
Are you claiming under your own insurance policy for repair to your vehicle? No - Reporting only
Vehicle Category Taxi
Transmission Auto
CC 1580

INSURANCE COMPANY

Name of Insurance Company AXA Insurance Pte Ltd
Policy Number / Cover Note Number VFX/P2419138

DRIVER

Name of Driver SWEE BEE LIAN
NRIC No S1609208H
Date Of Birth 21/01/1963
Occupation Outdoor

| | |
|--|--------------------------------|
| Date Of Driving Pass | 31/03/1982 |
| Driving experience | 40 YEARS AND 6 MONTHS |
| Gender | Male |
| Mobile Number | (Phone) +65-91051009 |
| Alt. Phone Number | - |
| Email Address | fleetsafety@cdgtaxi.com.sg |
| Address | BLK 994B BUANGKOK LINK #09-323 |
| Address complement | - |
| Postcode | 532994 |
| Is the driver the policyholder? | No |
| If No, Relationship of the Driver with the Insured | RELIEF DRIVER |
| Does Driver Own Other Vehicles? | No |
| Vehicle Registration Number of Other Vehicle Owned by Driver | - |
| Insurance Company of Other Vehicle Owned by Driver | - |

GENERAL INFORMATION OF THE ACCIDENT

| | |
|--------------------------|--------------------------|
| Type of Accident | Collision - Head to Rear |
| Weather Conditions | Clear |
| Road Surface | Dry |

OTHER INFORMATION

| | |
|---|-----|
| Was any foreign vehicle involved in the accident? | No |
| Number of vehicles involved in the accident | 2 |
| Was anybody injured in the Accident? | No |
| Was any injured conveyed to hospital by ambulance? | - |
| Was any other vehicle or property damaged? | Yes |
| Number of Passengers (Including Driver) | 2 |
| Has the driver been approached by unknown person(s) soliciting/offering accident claims assistance? | No |
| Translator's name | - |
| Translator's ID | - |
| Translator's phone number | - |
| Translator's email | - |
| Original language used in the statement | - |

PASSENGER 1

| | |
|--------------|---------|
| Name | UNKNOWN |
| Gender | Female |

DETAILS OF POLICE ACTION

| | |
|---|----|
| Was the accident reported to the police? | No |
| Was notice of intended Prosecution given? | No |
| If yes, against whom? | - |

CIRCUMSTANCES OF ACCIDENT

ON 22.09.2022 AT ABOUT 0950HRS I WAS DRIVING MY VEHICLE A SHA7746K FETCHING MY PASSENGER TO 1 RAFFLES QUAY. MY VEHICLE A WAS ON THE RIGHT LANE OF CTE/AYE . BEFORE THE HAVELOCK EXIT, I FILTER LEFT AND ACCIDENTALLY REAR ENDED VEHICLE B YQ2249B. I PANICKED AND REVERSED MY VEHICLE A AND THEN COLLIDED INTO THE RIGHT WALL OF THE TUNNEL.
IN THE MIDST OF CONFUSION I CONTINUED TO DRIVE OUT OF THE TUNNEL AND STOP AT THE TRAFFIC LIGHTS AHEAD. MY PASSENGER THEN OPEN DOOR AND GET OFF.

ATTACHMENT(S)

| | |
|---|-----|
| Are accident photos available for attachment? | Yes |
| Was there any video captured by Car Camera? | No |

DETAILS OF OTHER VEHICLE PROPERTY 1

| | |
|---|--------------------|
| Vehicle Registration Number | YQ2249B |
| Vehicle Manufacturer | - |
| Vehicle Model | - |
| Vehicle Variant | - |
| Vehicle Colour | - |
| Vehicle Category | Commercial vehicle |
| Name of Driver | UNKNOWN |
| Contact Number | - |
| Address | - |
| Address complement | - |
| Postcode | - |
| Insurance Company Name | - |
| Nature Of Damage | - |
| Details of property damaged in accident | - |
| No. Of Passenger (Including Driver) | 1 |

SKETCH PLAN**IMPORTANT NOTICE**

1. Please report correctly the details of the accident to speed up the claims process.
2. This Form must be completed by the Policyholder and/or the Authorised Driver.
3. Information provided must be as truthful and accurate as possible. Any wilful misrepresentation or withholding of material facts may allow insurance companies to repudiate policy liability.
4. The issue and acceptance of this Form by insurance companies is not an admission of policy liability on the part of the insurance companies.
5. Any false reporting may be referred to the Police for investigation.
6. The report will be forwarded by the Insurers of the GIA Records Management Centre established by the General Insurance Association of Singapore (GIA) for archiving and that copies of this report will for a fee be made available upon application by interested parties.
7. By the lodgement of this report to the insurers, you hereby consent to the archiving of this report at the centre and to copies of the report being made available aforesaid.
8. **Consent under the Personal Data Protection Act (PDPA)**
I understand, acknowledge, agree and consent that :
(a) My Insurer, my workshop and the General Insurance Association of Singapore ("GIA") may/are permitted to collect, use, disclose and/or process my personal data/personal information set out in this [form] and any other personal information provided by me or possessed by my insurer (collectively the "Personal Information") and disclose and transfer such Personal Information to all insurer(s) who have insured vehicle(s) involved in this accident (all insurer(s) who have insured vehicle(s) involved in this accident shall be collectively referred to as the "Insurers"), the Insurers' lawyers/law firms, the Monetary Authority of Singapore and any relevant government agency/authority (such as the police), for the purpose(s) of :
(i) processing, handling and/or dealing with my claims including the settlement of the claims and any necessary investigations relating to the claims;
(ii) investigating the accident and/or my claims;
(iii) carrying out and/or dealing with my instructions or responding to any enquiries by me;
(iv) administering my claims (including the mailing of correspondence, statements, invoices, reports or notices to me, which could involve disclosure of certain personal data about me to bring about delivery of the same as well as on the external cover of envelopes/mail packages); and/or
(v) complying with applicable law in administering, processing, handling and/or dealing with my claims.
(collectively the "Purposes")
(b) all insurer(s) who have insured vehicle(s) involved in this accident and the Insurers' lawyers/law firms, may/are permitted to collect, use, disclose and/or process my Personal Information for one or more of the above Purposes; and
(c) my Personal Information may/can be disclosed by any of the Insurers and/or GIA to their third party service providers or agents (including their lawyers/law firms), which may be sited outside of Singapore, for one or more of the above Purposes.

Policyholder's Signature / Date & Time

Driver's Signature (If driver is not the policyholder) / Date & Time

Witnessed by Reporting Centre Personnel

Sketch Plan

A - SHA7746K

B - YQ2249B

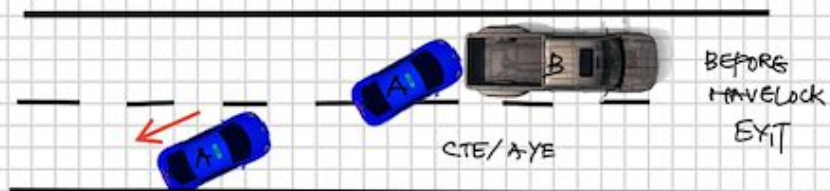

Describe Circumstances of the Accident

ON 22.09.2022 AT ABOUT 0950HRS I WAS DRIVING MY VEHICLE A SHA7746K FETCHING MY PASSENGER TO 1 RAFFLES QUAY. MY VEHICLE A WAS ON THE RIGHT LANE OF CTE/AYE . BEFORE THE HAVELOCK EXIT, I FILTER LEFT AND ACCIDENTALLY REAR ENDED VEHICLE B YQ2249B. I PANICKED AND REVERSED MY VEHICLE A AND THEN COLLIDED INTO THE RIGHT WALL OF THE TUNNEL. IN THE MIDST OF CONFUSION I CONTINUED TO DRIVE OUT OF THE TUNNEL AND STOP AT THE TRAFFIC LIGHTS AHEAD. MY PASSENGER THEN OPEN DOOR AND GET OFF.

Declaration

I/We declare the foregoing particulars are true in every respect.

Policyholder's Signature / Date & Time

Driver's Signature (If driver is not the policyholder) / Date & Time
22-09-2022 1430HRS

Witnessed by Reporting Centre
Personnel Kym Yung









