

REFERENCES

ASSIGNMENT

Test. 1940

	
N/S	O/S

TOYO/YOKO or *Habibead*

Front

R/Bal. 06 mm

L/Bal. 06 mm

D.O.A. _____

Survey held at _____

Rear

R/Bal. 06 mm

L/Bal. 06 mm

D.O.I. 04/10/22

Twin Car

Des. of Damages : Frt / Rear / O/S / N/S / U/C / Rooftop or

The U/C / Chassis frame / Body Structure affected due to collision.

Date / Time	Action / Instruction
	TP China.
	COE Expiry: 14/12/23.
	MV: 11K
	PV: 3.8K
	Nett: 7.2K.

Date/Time, File Pass to?	<input type="checkbox"/> : Prel. Report	Days Of Repair: _____	
1) _____	<input type="checkbox"/> : Final Report	Resurvey No. of Trip: _____	Survey Fee: _____
Date/Time, File Return to?			Transportation: _____
2) _____			_____ \$ + RS. _____ SI
		Add Fee: <input type="checkbox"/> : Site Insp (\$ _____)	Photos _____
		<input type="checkbox"/> : Interview (\$ _____)	Others _____
Report Formed: _____		<input type="checkbox"/> : Cent. Insp (\$ _____)	
5. _____		<input type="checkbox"/> : _____ (\$ _____)	

SINGAPORE ACCIDENT STATEMENT

IMPORTANT NOTICE

1. Please report correctly the details of the accident to speed up the claims process.
2. This Form must be completed by the Policyholder and/or the Actual Driver
3. Information provided must be as truthful and accurate as possible. Any wilful misrepresentation or withholding of material facts may allow insurance companies to repudiate policy liability.
4. The issue and acceptance of this Form by insurance companies is not an admission of policy liability on the part of the insurance companies.
5. **Any false reporting may be referred to the Police for investigation.**
6. This report will be forwarded by the insurers of the GIA Records Management Centre established by the General Insurance Association of Singapore (GIA) for archiving and that copies of this report will, for a fee, be made available upon application by interested parties.
7. By the lodgement of this report to the insurers, you hereby consent to the archiving of this report at the centre and to copies of the report being made available aforesaid.

ACCIDENT STATEMENT

Date of Submission	30/09/2022 16:52 (SGT)
Reported by	Both
Date of Accident	29/09/2022 22:20 (SGT)
Exact Location of Accident	Singapore
Additional Location Information	PIE TOWARDS CHANGI BEFORE THOMSON ROAD
Country/State of Loss	Singapore

DETAILS OF OWN VEHICLE

Vehicle Registration Number	SNF2980K
-----------------------------	----------

INSURED/POLICYHOLDER

Is company?	No
Name Of Registered Owner	MOHAMED ASIQ ALI S/O RAHAMATHULLA
NRIC No	S9746141D
Email Address	asiqali6@gmail.com
Mobile Phone No	(Phone) +65-90107831
Alternative Phone No	-

VEHICLE PARTICULARS

Manufacturer	Mitsubishi
Model	LANCER 2.0L MIVEC GT 6-CVT ABS D/AB HID
Variant	-
Exact purpose for which vehicle was being used at time of accident	-
Are you claiming under your own insurance policy for repair to your vehicle?	No - Claiming third party
Vehicle Category	Private car
Transmission	Auto
CC	1998

INSURANCE COMPANY

Name of Insurance Company	Income Insurance Limited
Policy Number / Cover Note Number	5128080094

DRIVER

Name of Driver	MOHAMED ASIQ ALI S/O RAHAMATHULLA
NRIC No	S9746141D
Date Of Birth	19/12/1997
Occupation	Indoor

Date Of Driving Pass	15/12/2016
Driving experience	5 YEARS AND 9 MONTHS
Gender	Male
Mobile Number	(Phone) +65-90107831
Alt. Phone Number	-
Email Address	asiqali6@gmail.com
Address	APT BLK 331 UBI AVENUE 1 #01-789 (S) 400331
Address complement	-
Postcode	-
Is the driver the policyholder?	Yes
If No, Relationship of the Driver with the Insured	-
Does Driver Own Other Vehicles?	No
Vehicle Registration Number of Other Vehicle Owned by Driver	-
Insurance Company of Other Vehicle Owned by Driver	-

GENERAL INFORMATION OF THE ACCIDENT

Type of Accident	Chain Collision
Weather Conditions	Clear
Road Surface	Dry

OTHER INFORMATION

Was any foreign vehicle involved in the accident?	No
Number of vehicles involved in the accident	3
Was anybody injured in the Accident?	Yes
Was any injured conveyed to hospital by ambulance?	No
Was any other vehicle or property damaged?	Yes
Number of Passengers (Including Driver)	1
Has the driver been approached by unknown person(s) soliciting/offering accident claims assistance?	No
Translator's name	-
Translator's ID	-
Translator's phone number	-
Translator's email	-
Original language used in the statement	-

DETAILS OF POLICE ACTION

Was the accident reported to the police?	No
Was notice of intended Prosecution given?	No
If yes, against whom?	-

CIRCUMSTANCES OF ACCIDENT

REFER WITH ATTACHED.

ATTACHMENT(S)

Are accident photos available for attachment?	Yes
Was there any video captured by Car Camera?	No

DETAILS OF OTHER VEHICLE PROPERTY 1

Vehicle Registration Number	SJB45S
Vehicle Manufacturer	-
Vehicle Model	-
Vehicle Variant	-
Vehicle Colour	-
Vehicle Category	Private car
Name of Driver	CHAN MAN TAK
Contact Number	(Phone) +65-96888316

Address	-
Address complement	-
Postcode	-
Insurance Company Name	-
Nature Of Damage	-
Details of property damaged in accident	-
No. Of Passenger (Including Driver)	1

DETAILS OF OTHER VEHICLE PROPERTY 2

Vehicle Registration Number	SH6719D
Vehicle Manufacturer	-
Vehicle Model	-
Vehicle Variant	-
Vehicle Colour	-
Vehicle Category	Taxi
Name of Driver	-
Contact Number	-
Address	-
Address complement	-
Postcode	-
Insurance Company Name	-
Nature Of Damage	-
Details of property damaged in accident	-
No. Of Passenger (Including Driver)	1

INJURED PERSONS DETAILS

INJURED 1

Name of injured person	MOHAMED ASIQ ALI S/O RAHAMATHULLA
Gender	Male
Phone No	(Phone) +65-90107831
Address	APT BLK 331 UBI AVENUE 1 #01-789 (S) 400331
Address Complement	-
Post Code	-
Approximate Age Years Old	-
Injuries Sustained	-
Injured person in which vehicle?	SNF2980K
Were seat belts worn?	-
Was this injured conveyed to hospital by ambulance?	-

SKETCH PLAN

IMPORTANT NOTICE

1. Please report correctly the details of the accident to speed up the claims process.
2. This Form must be completed by the Policyholder and/or the Actual Driver.
3. Information provided must be as truthful and accurate as possible. Any wilful misrepresentation or withholding of material facts may allow insurance companies to repudiate policy liability.
4. The issue and acceptance of this Form by insurance companies is not an admission of policy liability on the part of the insurance companies.
5. Any false reporting may be referred to the Traffic Police Department for investigation.
6. This report will be forwarded by the insurers to the GIA Records Management Centre established by the General Insurance Association of Singapore (GIA) for archiving and that copies of this report will for a fee be made available upon application by interested parties.
7. By the lodgement of this report to the insurers, you hereby consent to the archiving of this report at the centre and to copies of the report being made available aforesaid.
8. Consent under the Personal Data Protection Act (PDPA)
I understand, acknowledge, agree and consent that:
(a) My insurer, my workshop and the General Insurance Association of Singapore ("GIA") may/are permitted to collect, use, disclose and/or process my personal data/personal information set out in this [form] and any other personal information provided by me or possessed by my insurer (collectively the "Personal Information") and disclose and transfer such Personal Information to all insurer(s) who have insured vehicle(s) involved in this accident (all insurer(s) who have insured vehicle(s) involved in this accident shall be collectively referred to as the "Insurers"), the Insurers' lawyers/law firms, the Monetary Authority of Singapore and any relevant government agency/authority (such as the police), for the purpose(s) of:
(i) processing, handling and/or dealing with my claims including the settlement of the claims and any necessary investigations relating to the claims;
(ii) investigating the accident and/or my claims;
(iii) carrying out and/or dealing with my instructions or responding to any enquiries by me;
(iv) administering my claims (including the mailing of correspondence, statements, invoices, reports or notices to me, which could involve disclosure of certain personal data about me to bring about delivery of the same as well as on the external cover of envelopes/mail packages); and/or
(v) complying with applicable law in administering, processing, handling and/or dealing with my claims.
(collectively the "Purposes")
(b) all insurer(s) who have insured vehicle(s) involved in this accident and the Insurers' lawyers/law firms, may/are permitted to collect, use, disclose and/or process my Personal Information for one or more of the above Purposes; and
(c) my Personal Information may/can be disclosed by any of the Insurers and/or GIA to their third-party service providers or agents (including their lawyers/law firms), which may be sited outside of Singapore, for one or more of the above Purposes.

A.R. [Signature]

A.R. [Signature]

30/09/22
1600hrs



Policyholder's Signature / Date & Time

Driver's Signature (if driver is not the policyholder) / Date & Time

Witnessed by Reporting Centre Personnel
(Name as in NRIC/ID card)

Sketch Plan

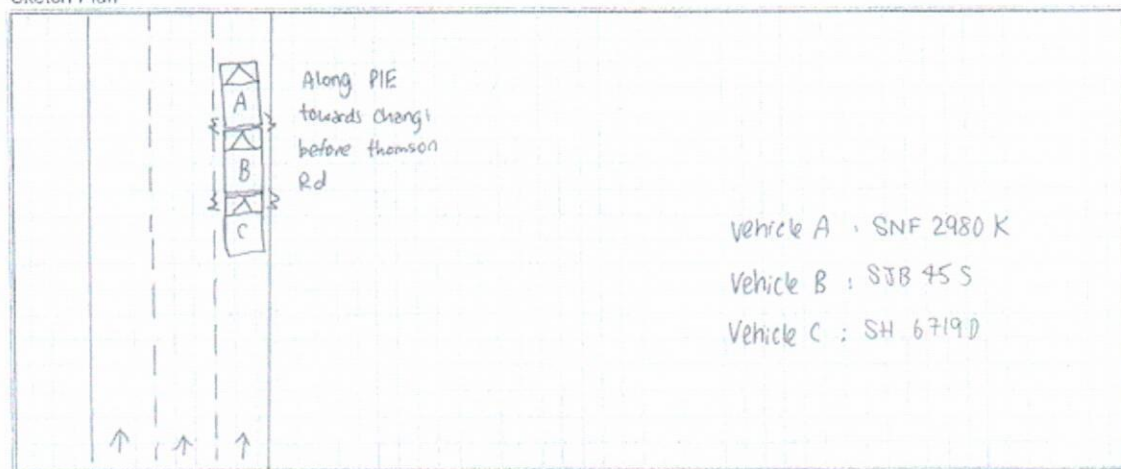

Describe Circumstance of the Accident

As of above date and time, I was driving my vehicle (SNF 2980K) along PIE towards Changi before Thomson Rd on the 1st lane of a 3 lane expressway. I slowed down and stop my vehicle due to traffic ahead. my vehicle was stationary and out of a sudden, vehicle B (STB 455) collided into the rear portion of my vehicle and straight away I felt a 2nd impact from my vehicle's rear portion. I Alighted and discovered I was involved in a 3 car chain collision.

Declaration

I/We declare the foregoing particulars are true in every respect.

AP. PS

Policyholder's Signature / Date & Time

AP. PS

Driver's Signature (if driver is not the policyholder) / Date & Time

30/09/2022
1600hrs



Witnessed by Reporting Centre Personnel
(Name as in NRIC/ID card)

[> Back to OneMotoring](#)

Enquire PARF/COE Rebate for Registered Vehicle

Vehicle Owner Particulars	
Owner ID Type:	Singapore NRIC
Owner ID:	141D
Vehicle Details	
Vehicle No.:	SNF2980K
Vehicle to be Exported:	Yes
Intended Deregistration Date:	06 Oct 2022
Vehicle Make:	MITSUBISHI
Vehicle Model:	LANCER 2.0L MIVEC GT 6-CVT ABS D/AB HID
Primary Colour:	Black
Manufacturing Year:	2008
Engine No.:	4B11CH1131
Chassis No.:	JMYSTCY4A9U001145
Maximum Power Output:	114.0 kW (152 bhp)
Open Market Value:	\$24,857.00
Original Registration Date:	15 Dec 2008
First Registration Date:	15 Dec 2008
Transfer Count:	1
Actual ARF Paid:	\$24,857.00
Intended PARF Rebate Details	
PARF Eligibility:	Forfeited
PARF Eligibility Expiry Date:	-
PARF Rebate Amount:	\$0.00
Intended COE Rebate Details	
COE Expiry Date:	14 Dec 2023
COE Category:	B - Car (1601cc & above)
COE Period(Years):	5
PQP Paid:	\$15,777.00
COE Rebate Amount:	\$3,749.00
Total Rebate Amount:	\$3,749.00
Message	
Please note that the 5-year COE for this vehicle cannot be further renewed. The vehicle must be de-registered upon COE expiry or when the vehicle reaches its statutory lifespan (if applicable), whichever is earlier.	

The information contained herein is correct as at 06 Oct 2022

OK

STARHUB **FREE 4 months Broadband**

Effective price at **\$38.25/mth**
(U.P. \$45.90/month)

Add Premier League from \$24.99/mth

Enjoy Disney+ usual

SIGN UP NOW

FOR SALE BY OWNER

Post an Advertisement
Sell it yourself! Advertise it at just **\$68 until it's SOLD!**

[Post an Ad](#) [Advertiser Login](#) [Ways of Selling](#)

2015 Audi A6 2.0A TFSI MU @ \$64,800 Only!

Most Value For Price In The Market. Agent unit, Beautifully Maintained By Owner.

StarAd

AutoInn
An Inspiration For Car Buyers

click here to view our **PRISTINE USED CARS** at **GREAT PRICES**

[Save Search](#) Sort by [Date Posted](#) 20 results/page

6 vehicles [Lancer 2.0](#) Any Category [Advanced Search](#) [Search](#)

Make [▼](#) Model [▼](#) Price [▼](#) Depreciation [▼](#) Reg Date [▼](#) Eng Cap [▼](#) Mileage [▼](#) Veh Type [▼](#) Status [▼](#)

Search Selection **Lancer 2.0** Any Any **> 10 year(s) old** Any Any Any **Available**



☐ **Mitsubishi Lancer EX 2.0A GLS (COE till 02/2023)**

\$6,888

N.A

15-Feb-2008

1,998 cc

-

Sedan

Available

Road Tax Till Feb 2023. Cash & Carry Term. Guaranteed Buy Back \$1000 Minimum At The End Of COE. Cheaper Than Renting A Car. Car Condition Good To Last Till COE Ends. Keyless Entry, Paddle Shifters, Auto LED Lights, Spacious Cabin/Boot Space. No Repair Needed At...

★ Posted: 25-Sep-2022



☐ **Mitsubishi Lancer EX 2.0M GT Sunroof (COE till 08/2023)**

\$12,800

N.A

13-Aug-2008

1,998 cc

-

Sedan

Available

After sales warranty, \$1400 LTA rebates when COE ends, suitable for short term usage, test to convince, free servicing, free grooming, accident free, STA or VICOM evaluation inspection are welcome, warranty not by third party workshop, kindly call for viewing appointme...

★ Posted: 03-Oct-2022

PREMIUM AD



☐ **Mitsubishi Lancer EX 2.0A GT (COE till 08/2023)**

\$11,800

\$13,290 /yr

27-Aug-2008

1,998 cc

161,600 km

Sedan

Available

A short term drive to satisfy wanna be rally drivers. Cash and carry term. Road tax till January 2023. Option with new paintwork. Trade ins are welcomed too! Call us now!

★ Posted: 05-Oct-2022



☐ **Mitsubishi Lancer EX 2.0A GLS (COE till 11/2023)**

\$15,300

\$13,890 /yr

13-Nov-2008

1,998 cc

142,600 km

Sedan

Available

100% guaranteed accident free. Full bodykit. Fully done-up. All wear and tear parts fully replaced. Superb engine. Excellent condition. Ideal short-term drive. For car enthusiast. No repairs needed. View to believe. 90% loan at 3.18%. Guaranteed loan for bad credit/ex-ba...

★ Posted: 20-Sep-2022



Nissan launches its new X-Trail

Nissan has launched its volume seller, the new X-Trail, which boasts a more muscular and modern design along with an 'EV driving feel' to boot.

Find out more!



☐ **Mitsubishi Lancer EX 2.0M GT Sunroof (COE till 08/2023)**

\$11,800

\$13,090 /yr

29-Dec-2008

1,998 cc

168,898 km

Sedan

Available

100% guaranteed accident free. Powerful 2.0M GT sporty short-term drive. Carbon bonnet. Full bodykit. Option to include all accessories worth \$5k plus. Wear and tear parts fully replaced. New clutch. Neat interior. High body and parts value after scrap. 90% loan at 3.18%...

★ Posted: 01-Oct-2022



☐ **Mitsubishi Lancer EX 2.0A GT (COE till 02/2024)**

\$16,888

\$12,380 /yr

17-Feb-2009

1,998 cc

170,000 km

Sedan

Available

Stand a chance to win \$8,888 in our lucky draw when purchasing our cars! An awesome unit for a short term drive! Unit is in immaculate condition and has a flawless interior. 100% loan and attractive loan packages available! Trade ins are welcomed too! Call us now!

★ Posted: 19-Sep-2022

PREMIUM AD

Save this search criteria, to get email alerts whenever a match is found.

[Save Search](#)

[SHORTLISTED](#) [HISTORY](#)

[Compare](#)

Make [▼](#) Model [▼](#) Price [▼](#) Depreciation [▼](#) Reg Date [▼](#) Eng Cap [▼](#) Mileage [▼](#) Veh Type [▼](#) Status [▼](#)