

CS/CT.22009663/Twy 3

754



Borneo Motors

Inchcape

Co. Reg No. : 196700086Z
GST Reg No. : MR-8500000-9
No. 2 PANDAN CRESCENT
SINGAPORE 128462, Tel no.: 6631 1188



TOYOTA

ESTIMATE

Account Details		Account No.	Customer Details				
THIRD PARTY CLAIM		S1000020 / TPCLAIM	M/S Grab Rentals Pte Ltd				
		Document No. 0	3 Media Close #01-03/06 Singapore 138498				
		Document Date 29/09/2022	Work: 65703925				
Year	Model	Variant	Reg. Date	Reg. No.	Kilometers	Wip No.	Order No. / Remarks
2017	NSP151R	CEXRKT Q1	21/06/2017	SLP8723T	0	17764	75/DS/SLP8723T
Chassis No.		Engine No.	Terms	SA / Counter	Vehicle In		Collected On
MHFB29F3002010352		2NRX148917	60	Ng Mei Yen	--/--/----		0.00 --/--/---- 0.00
L	Cd	Job/Parts Description	Qty	Unit Price	Disc %	Amount	
1	Z	BP-GRAB-DS SUNDRIES - FLASH ARRIVE: DD/MM/YY 0000HR TP VEH NO.:SLH7000U ACC DATE:29/09/22 TOW/DRIVE IN: EXCESS: DATE-IN: DATE SURVEY: NO OF REPAIR DAYS: BY: AUTHORISED ON:				50.	100.00
2	B	BP-LAB2 CHECK WIRING & CONDUCT LEAK TEST				✓	180.00
3	B	BP-ECU2 TO RESET ECU AND REPROGRAMME				✓	180.00
4	B	BP-LAB2 DRILL HOLE & INSTALL REVERSE SENSOR				✓	180.00
5	Z	BP-SLANT SUPPLY SEALANT (NETT)				✓	100.00
6	L	BP-LPO SUPPLY REAR REGN PLATE (PO#)				int ✓	80.00
7	B	BP-LAB2 R/I REAR BOOT INTERIOR TRIMMING				X	720.00
8	B	BP-LAB2 REPL ACC AFF AREA STRAIGHTEN & PANEL BEAT ACC AFF AREA				1440	2880.00
9	B	BP-RES2 RESPRAY ACC AFF AREA 2 590				1180.	2950.00
10	1	K52159-0U908 COVER, RR BUMPER, L/	1.00	565.60		✓	565.60
11	2	K52023-0D100 REINFORCEMENT SUB-AS	1.00	360.10		✓	360.10
12	3	K52155-0D090 SUPPORT, RR BUMPER S	1.00	25.00		✓	25.00
13	4	K52156-0D080 SUPPORT, RR BUMPER S	1.00	25.00		X	25.00
14	5	K52591-0D250 SEAL, RR BUMPER SIDE	1.00	65.00		X	65.00
For & on behalf of		Customer's Signature	Charge Summary			Total	
Borneo Motors (Singapore) Pte Ltd						Tang. 11/11 87495749	
		Please acknowledge receipt of vehicle	Parts Labour Sublet Lubrication/Fluid Others			NP 30/9/22 01130 Resuming before print Tang. 11/11 87495749 Less 4 days.	
						Amount Due	

Customer Copy



Borneo Motors

Inchcape

Co. Reg No. : 196700086Z
GST Reg No. : MR-8500000-9
No. 2 PANDAN CRESCENT
SINGAPORE 128462, Tel no.: 6631 1188



TOYOTA

LKK Auto Consultants hence notify the Repairer of the following:

- To resurvey before/after spray painting
- To display damaged part(s) during resurvey
- Parts prices are subject to confirmation
- Third party survey is on a "Without Prejudice" basis
- No illegal modification(s) is allowed
- Supplementary item(s) must be resurveyed and is subject to final approval from Insurance Company

ESTIMATE

Account Details		Account No.	Acknowledged by Repairer		Customer Details	
THIRD PARTY CLAIM		S1000020 / TPCLAIM	Signature:			
		Document No.	Date:		M/S Grab Rentals Pte Ltd	
		0			3 Media Close #01-03/06 Singapore 138498	
		Document Date			Work: 65703925	
29/09/2022						

Year	Model	Variant	Reg. Date	Reg. No.	Kilometers	Wip No.	Order No. / Remarks
2017	NSP151R	CEXRKT Q1	21/06/2017	SLP8723T	0	17764	75/DS/SLP8723T

Chassis No.	Engine No.	Terms	SA / Counter	Vehicle In	Collected On
MHFB29F3002010352	2NRX148917	60	Ng Mei Yen	--/--/----	0.00 --/--/----

L	Cd	Job/Parts Description	Qty	Unit Price	Disc %	Amount
15	6	K52592-0D250 SEAL, RR BUMPER SIDE	1.00	65.00		65.00
16	7	T52161-16010 PIECE, RR BUMPER	10.00	4.80		48.00
17	8	K58307-0D250 PANEL SUB-ASSY, BODY	1.00	775.70		775.70
18	9	K64401-0D160 PANEL SUB-ASSY, LUGG	1.00	852.90		852.90
19	0	K64461-0D130 WEATHERSTRIP, LUGGAG	1.00	190.10		190.10
20	1	K64503-0D040 ARM SUB-ASSY, LUG CO	1.00	65.00		65.00
21	2	K64503-0D040 ARM SUB-ASSY, LUG CO	1.00	65.00		65.00
22	3	K64610-0D080 LOCK ASSY, LUGGAGE C	1.00	101.80		101.80
23	4	K75442-0D250 PLATE, LUGGAGE COMPT	1.00	49.40		49.40
24	5	K90975-T2006 EMBLEM, SYMBOL	1.00	57.50		57.50
25	6	K75444-0D460 PLATE, LUGGAGE COMPT	1.00	38.50		38.50
26	7	K81550-0D550 LAMP ASSY, RR COMBIN	1.00	345.90		345.90
27	8	K81560-0D550 LAMP ASSY, RR COMBIN	1.00	345.90		345.90
28	9	T81270-0D120 LAMP ASSY, LICENSE	1.00	70.80		70.80
29	0	K81580-0D190 LAMP ASSY, RR, RH	1.00	205.00		205.00
30	1	K81590-0D150 LAMP ASSY, RR, LH	1.00	205.00		205.00
31	2	SPZ061-0D035 24 BACK SENSOR GREY METALLIC	1.00	149.90		149.90

For & on behalf of	Customer's Signature	Charge Summary	Total	12,042.10
Borneo Motors (Singapore) Pte Ltd				
	Please acknowledge receipt of vehicle	Parts 4,672.10	GST 7.00%	842.95
		Labour 7,290.00	Less	0.00
		Sublet 80.00		
		Lubrication/Fluid 0.00		
		Others 0.00	Amount Due	12,885.05

Customer Copy

SINGAPORE ACCIDENT STATEMENT

IMPORTANT NOTICE

1. Please report correctly the details of the accident to speed up the claims process.
2. This Form must be completed by the Policyholder and/or the Actual Driver
3. Information provided must be as truthful and accurate as possible. Any wilful misrepresentation or withholding of material facts may allow insurance companies to repudiate policy liability.
4. The issue and acceptance of this Form by insurance companies is not an admission of policy liability on the part of the insurance companies.
5. **Any false reporting may be referred to the Police for investigation.**
6. This report will be forwarded by the insurers of the GIA Records Management Centre established by the General Insurance Association of Singapore (GIA) for archiving and that copies of this report will, for a fee, be made available upon application by interested parties.
7. By the lodgement of this report to the insurers, you hereby consent to the archiving of this report at the centre and to copies of the report being made available aforesaid.

ACCIDENT STATEMENT

Date of Submission	29/09/2022 10:58 (SGT)
Reported by	Driver
Date of Accident	29/09/2022 08:10 (SGT)
Exact Location of Accident	TPE, Singapore
Additional Location Information	SLIP ROAD
Country/State of Loss	Singapore

DETAILS OF OWN VEHICLE

Vehicle Registration Number	SLP8723T
-----------------------------	----------

INSURED/POLICYHOLDER

Is company?	Yes
Name Of Registered Owner	GRAB RENTALS PTE LTD
Company Reg No	2XXXXX200G
Email Address	gr.sg.accident@grab.com
Mobile Phone No	(Phone) +65-81009206
Alternative Phone No	(Office) +65-66550005

VEHICLE PARTICULARS

Manufacturer	Toyota
Model	Vios
Variant	-
Exact purpose for which vehicle was being used at time of accident	Private hire
Are you claiming under your own insurance policy for repair to your vehicle?	No - Claiming third party
Vehicle Category	Private hire
Transmission	Auto
CC	1497

INSURANCE COMPANY

Name of Insurance Company	MSIG Insurance (Singapore) Pte. Ltd.
Policy Number / Cover Note Number	400001149

DRIVER

Name of Driver	WOO KUAN CHOON
NRIC No	SXXXXX815A
Date Of Birth	28/09/1961
Occupation	Outdoor

Date Of Driving Pass	26/07/1979
Driving experience	43 YEARS AND 2 MONTHS
Gender	Male
Mobile Number	(Phone) +65-81009206
Alt. Phone Number	-
Email Address	gr.sg.accident@grab.com
Address	BLK 306D PUNGGOL DRIVE #06-907
Address complement	-
Postcode	824306
Is the driver the policyholder?	No
If No, Relationship of the Driver with the Insured	Hirer
Does Driver Own Other Vehicles?	No
Vehicle Registration Number of Other Vehicle Owned by Driver	-
Insurance Company of Other Vehicle Owned by Driver	-

GENERAL INFORMATION OF THE ACCIDENT

Type of Accident	Chain Collision
Weather Conditions	Raining
Road Surface	Wet

OTHER INFORMATION

Was any foreign vehicle involved in the accident?	No
Number of vehicles involved in the accident	3
Was anybody injured in the Accident?	No
Was any injured conveyed to hospital by ambulance?	-
Was any other vehicle or property damaged?	Yes
Number of Passengers (Including Driver)	2
Has the driver been approached by unknown person(s) soliciting/offering accident claims assistance?	No
Translator's name	-
Translator's ID	-
Translator's phone number	-
Translator's email	-
Original language used in the statement	-

PASSENGER 1

Name	UNKNOWN
Gender	Female

DETAILS OF POLICE ACTION

Was the accident reported to the police?	No
Was notice of intended Prosecution given?	No
If yes, against whom?	-

CIRCUMSTANCES OF ACCIDENT

ON THE 29/09/2022 AT ABOUT 0810 HOURS, I WAS DRIVING VEHICLE A (SLP8723T) ON LANE 1 ALONG A SLIP ROAD TOWARDS TPE (SENGKANG DIRECTION) IN STANDSTILL TRAFFIC WHILE IN STATIONARY POSITION BEHIND A LONG QUEUE OF CARS WHEN SUDDENLY VEHICLE B (SLH7000U) REAR ENDED ME. I GOT DOWN AND REALISED THAT THERE IS ANOTHER VEHICLE C (YQ3662J) BEHIND WHO HAD REAR ENDED VEHICLE B AS WELL. NOBODY IS INJURED.

ATTACHMENT(S)

Are accident photos available for attachment?	Yes
Was there any video captured by Car Camera?	No

DETAILS OF OTHER VEHICLE PROPERTY 1

Vehicle Registration Number	SLH7000U
-----------------------------	----------

Vehicle Manufacturer	Mercedes
Vehicle Model	-
Vehicle Variant	-
Vehicle Colour	-
Vehicle Category	Private car
Name of Driver	WILLIAM
Contact Number	(Phone) +65-82985578
Address	-
Address complement	-
Postcode	-
Insurance Company Name	-
Nature Of Damage	-
Details of property damaged in accident	-
No. Of Passenger (Including Driver)	2

DETAILS OF OTHER VEHICLE PROPERTY 2

Vehicle Registration Number	YQ3662J
Vehicle Manufacturer	Mitsubishi
Vehicle Model	Fuso
Vehicle Variant	-
Vehicle Colour	-
Vehicle Category	Commercial vehicle
Name of Driver	-
Contact Number	(Phone) +65-98677988
Address	-
Address complement	-
Postcode	-
Insurance Company Name	-
Nature Of Damage	-
Details of property damaged in accident	-
No. Of Passenger (Including Driver)	1

SKETCH PLAN

IMPORTANT NOTICE

1. Please report correctly the details of the accident to speed up the claims process.
2. This Form must be completed by the Policyholder and/or the Authorised Driver
3. Information provided must be as truthful and accurate as possible. Any wilful misrepresentation or withholding of material facts may allow insurance companies to repudiate policy liability.
4. The issue and acceptance of this Form by insurance companies is not an admission of policy liability on the part of the insurance companies.
5. Any false reporting may be referred to the Police for investigation
6. The report will be forwarded by the insurers of the GIA Records Management Centre established by the General Insurance Association of Singapore (GIA) for archiving and that copies of this report will for a fee be made available upon application by interested parties.
7. By the lodgement of this report to the insurers, you hereby consent to the archiving of this report at the centre and to copies of the report being made available aforesaid.
8. **Consent under the Personal Data Protection Act (PDPA)**
I understand, acknowledge, agree and consent that:
 - (a) My insurer, my workshop and the General Insurance Association of Singapore ("GIA") may/are permitted to collect, use, disclose and/or process my personal data/personal information set out in this [form] and any other personal information provided by me or possessed by my insurer (collectively the "Personal Information") and disclose and transfer such Personal Information to all insurer(s) who have insured vehicle(s) involved in this accident (all insurer(s) who have insured vehicle(s) involved in this accident shall be collectively referred to as the "Insurers"), the Insurers' lawyers/law firms, the Monetary Authority of Singapore and any relevant government agency/authority (such as the police), for the purpose(s) of:
 - (i) processing, handling and/or dealing with my claims including the settlement of the claims and any necessary investigations relating to the claims;
 - (ii) investigating the accident and/or my claims;
 - (iii) carrying out and/or dealing with my instructions or responding to any enquiries by me;
 - (iv) administering my claims (including the mailing of correspondence, statements, invoices, reports or notices to me, which could involve disclosure of certain personal data about me to bring about delivery of the same as well as on the external cover of envelopes/mail packages); and/or
 - (v) complying with applicable law in administering, processing, handling and/or dealing with my claims.
 (collectively the "Purposes")
 - (b) all insurer(s) who have insured vehicle(s) involved in this accident and the Insurers' lawyers/law firms, may/are permitted to collect, use, disclose and/or process my Personal Information for one or more of the above Purposes; and
 - (c) my Personal Information may/can be disclosed by any of the Insurers and/or GIA to their third party service providers or agents (including their lawyers/law firms), which may be sited outside of Singapore, for one or more of the above Purposes.

Policyholder's Signature / Date & Time

Sketch Plan

Driver's Signature (If driver is not the policyholder) / Date & Time

Witnessed by Reporting Centre Personnel

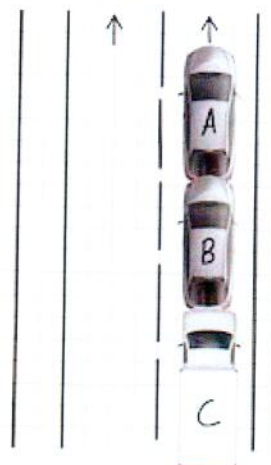

↑ SLIP ROAD TOWARDS TPE (SENGKANG)

A - SLP8723T
B - SLH7000U
C - YQ3662J

Describe Circumstances of the Accident

ON THE 29/09/2022 AT ABOUT 0810 HOURS, I WAS DRIVING VEHICLE A (SLP8723T) ON LANE 1 ALONG A SLIP ROAD TOWARDS TPE (SENGKANG DIRECTION) IN STANDSTILL TRAFFIC WHILE IN STATIONARY POSITION BEHIND A LONG QUEUE OF CARS WHEN SUDDENLY VEHICLE B (SLH7000U) REAR ENDED ME. I GOT DOWN AND REALISED THAT THERE IS ANOTHER VEHICLE C (YQ3662J) BEHIND WHO HAD REAR ENDED VEHICLE B AS WELL. NOBODY IS INJURED.

Declaration

I/We declare the foregoing particulars are true in every respect.

Policyholder's Signature / Date & Time

Driver's Signature (If driver is not the policyholder) / Date & Time

29/09/22 1010

Witnessed by Reporting Centre Personnel

Redi