



LKK Auto Consultants Pte Ltd

51 Ubi Ave 1 #01-25 Paya Ubi Industrial Park, Singapore 408933

TEL: 6256 3561 FAX: 6256 4315

Reg. No: 199607198R GST Reg. No. 19-9607198-R

Affiliated to Federation Internationale Des Experts En Automobile

SINGAPORE CIVIL DEFENCE FORCE (MHA05)

91 UBI AVE 4
SINGAPORE 408827
SINGAPORE 408827

Ref: CS/SCD22009631/Eqy3m4

Date: 07/11/2022

Code: SCD

1. Policy Particulars :- THIRD PARTY CLAIM

Insured Veh.	YN 4126A	Veh. Inspected	SJZ 8050Y
Policy No.		Coverage (\$)	0.00
Claim No.	2022 - 89	Excess (\$)	0.00
Assign From	RALF TAY	Assign Date	29/09/2022

2. Vehicle Particulars & Condition

Make & Model	MERCEDES BENZ E300E	c.c	1991
Engine No.	HIDDEN	Year of Reg.	2022
Chassis No.	W1K2130532B044110	Colour	BLACK
Odometer	9596 KM	Steering	IN ORDER
Brakes	IN ORDER	Modification	SPORTS RIM
General	GOOD		

3. Conditions of Tyres

	Size	Make	Balance
R/H Front Tyre	275/35 R19	GOODYEAR	5 mm
L/H Front Tyre	275/35 R19	GOODYEAR	5 mm
R/H Rear Tyre	275/35 R19	GOODYEAR	5 mm
L/H Rear Tyre	275/35 R19	GOODYEAR	5 mm

4. Description of Damages

THE VEHICLE SUSTAINED DAMAGES AT THE REAR PORTION.
DAMAGES SEE DETAILS.

5. General Information

Accident Date	20/09/2022	Inspection Date	25/10/2022
Survey held at	CYCLE & CARRIAGE INDUSTRIES PL 188 PANDAN LOOP SINGAPORE 128378 (MERCEDES-BENZ)		

5a. Remarks

A)THE INSPECTION WAS CONDUCTED ON A"WITHOUT PREJUDICE" BASIS.
B)IN ACCORDANCE TO YOUR INSTRUCTIONS, WE HAVE NOT AUTHORISED REPAIRS.

5b. Estimate Days of Repair

ESTIMATED NORMAL PERIOD FOR REPAIR: **3 Working Days**



LKK Auto Consultants Pte Ltd

51 Ubi Ave 1 #01-25 Paya Ubi Industrial Park, Singapore 408933

TEL: 6256 3561 FAX: 6256 4315

Reg. No: 199607198R GST Reg. No. 19-9607198-R

Page No.:1 of 1

ADJUSTMENT ON REPAIR COST FOR VEHICLE NO. SJZ 8050Y

Qty	Description of Parts	Condition	Estimate By Workshop (\$)	Our Adjusted (\$)
REPLACEMENT OF PARTS				
1	REAR BUMPER BOTTOM PANEL (SN)	CUT	286.08	286.08
1	REAR BUMPER BOTTOM PANEL GARNISH (SN)	CUT	308.33	308.33
			594.41	594.41
LABOUR				
	USE XENTRY TO CHECK CONTROL UNITS & RESET MEMORY TO STANDARD SETTINGS.NETT.		380.00	380.00
	REMOVE & REPAIR REAR BUMPER.		1,440.00	960.00
	RESPRAY REAR BUMPER.		1,000.00	800.00
			2,820.00	2,140.00
GRAND TOTAL			3,414.41	2,734.41
RECOMMENDED COST OF REPAIRS				2,734.41

Report Ref No. CS/SCD22009631/Eqy3m4

CHEN TSUE YEE

Automotive Assessor

ADRIAN LING WAI PING

B.Eng,AMSOE,AMIRTE,AMSAE-A,M.MATAI

Licensed Appraiser

DISCLAIMER OF LIABILITY TO THIRD PARTIES:- This Report is made solely for the use and benefit of the Client named on the front page of this Report.

No liability of responsibility whatsoever, in contract or tort, is accepted to any third party who may rely on the Report wholly or in part. Any third party acting or relying on this Report, in whole or in part, does so at his or her own risk.

SINGAPORE ACCIDENT STATEMENT

IMPORTANT NOTICE

1. Please report correctly the details of the accident to speed up the claims process.
2. This Form must be completed by the Policyholder and/or the Actual Driver
3. Information provided must be as truthful and accurate as possible. Any wilful misrepresentation or withholding of material facts may allow insurance companies to repudiate policy liability.
4. The issue and acceptance of this Form by insurance companies is not an admission of policy liability on the part of the insurance companies.
5. **Any false reporting may be referred to the Police for investigation.**
6. This report will be forwarded by the insurers of the GIA Records Management Centre established by the General Insurance Association of Singapore (GIA) for archiving and that copies of this report will, for a fee, be made available upon application by interested parties.
7. By the lodgement of this report to the insurers, you hereby consent to the archiving of this report at the centre and to copies of the report being made available aforesaid.

ACCIDENT STATEMENT

Date of Submission 21/09/2022 17:50 (SGT)
Reported by Driver
Date of Accident 20/09/2022 08:35 (SGT)
Exact Location of Accident Singapore
Additional Location Information Lornie road towards PIE Tuas
Country/State of Loss Singapore

DETAILS OF OWN VEHICLE

Vehicle Registration Number SJZ8050Y

INSURED/POLICYHOLDER

Is company? Yes
Name Of Registered Owner DAIMLER SOUTH EAST ASIA PTE LTD
Company Reg No 1XXXXX355E
Email Address Thomas.chan@mercedes-benz.com
Mobile Phone No (Phone) +65-68498587
Alternative Phone No -

VEHICLE PARTICULARS

Manufacturer Mercedes
Model E300e
Variant -
Exact purpose for which vehicle was being used at time of accident Private use
Are you claiming under your own insurance policy for repair to your vehicle? No - Claiming third party
Vehicle Category Commercial vehicle
Transmission Auto
CC 1991

INSURANCE COMPANY

Name of Insurance Company AIG Asia Pacific Insurance Pte. Ltd.
Policy Number / Cover Note Number 999996111

DRIVER

Name of Driver CHAN KAM CHUEN
NRIC No SXXXX441Z
Date Of Birth 21/10/1967
Occupation Indoor

Date Of Driving Pass	31/07/1989
Driving experience	33 YEARS AND 2 MONTHS
Gender	Male
Mobile Number	(Phone) +65-90993500
Alt. Phone Number	-
Email Address	Thomas.chan@mercedes-benz.com
Address	70 Hougang ave 7
Address complement	#05-08
Postcode	538804
Is the driver the policyholder?	No
If No, Relationship of the Driver with the Insured	Hirer
Does Driver Own Other Vehicles?	No
Vehicle Registration Number of Other Vehicle Owned by Driver	-
Insurance Company of Other Vehicle Owned by Driver	-

GENERAL INFORMATION OF THE ACCIDENT

Type of Accident	Collision - Head to Rear
Weather Conditions	Raining
Road Surface	Wet

OTHER INFORMATION

Was any foreign vehicle involved in the accident?	No
Number of vehicles involved in the accident	2
Was anybody injured in the Accident?	No
Was any injured conveyed to hospital by ambulance?	-
Was any other vehicle or property damaged?	Yes
Number of Passengers (Including Driver)	1
Has the driver been approached by unknown person(s) soliciting/offering accident claims assistance?	No
Translator's name	-
Translator's ID	-
Translator's phone number	-
Translator's email	-
Original language used in the statement	-

DETAILS OF POLICE ACTION

Was the accident reported to the police?	Yes
Police Station Name	Ang Mo Kio Division Headquarters
Police Station Phone No	(Phone) +65-18002180000
Alt. Police Station Phone No	(Fax) +65-64814246
Police Station Address	51 Ang Mo Kio Avenue 9 Singapore 569784
Was notice of intended Prosecution given?	No
If yes, against whom?	-

CIRCUMSTANCES OF ACCIDENT

CAR ACCIDENT HAPPENED ALONG LORNIE ROAD AT APPROX 0835AM ON 20 SEPT 2022 AT TRAFFIC JUNCTION (RHS MACRITCHIE RESERVIOR) BEFORE MOVING UP TOWARDS DIRECTION OF PIE TUAS. BETWEEN 2 VEHICLES YN4126A AND SJZ8050Y WAS STATIONARY AT TRAFFIC JUNCTION WHEN YN4126A HIT THE REAR OF SJZ8050Y. NO ONE WAS INJURED AND BOTH VEHICLES SUSTAIN NO VISIBLE DAMAGES. WAS AGREED THAT SJZ8050Y WILL BE SENT TO SERVICE CENTRE FOR CHECKS ON NON -VISIBLE DAMAGES. WEATHER CONDITION :HEAVY RAIN . NAME OF DRIVER OF YN4126A: MOHAMMAH SOLEHAN BIN SAMION .LICENCE NUMBERS: T0227498H . VEHICLE FRONT PASSENGER OF YN4126A: LAU CHUNG YAN BERTRAND .LICENSES NOS: S9513738E.

ATTACHMENT(S)

Are accident photos available for attachment?	Yes
Was there any video captured by Car Camera?	No

DETAILS OF OTHER VEHICLE PROPERTY 1

Vehicle Registration Number	YN4126A
Vehicle Manufacturer	Isuzu
Vehicle Model	NJR85AUE6W
Vehicle Variant	-
Vehicle Colour	White
Vehicle Category	Commercial vehicle
Name of Driver	MOHAMMAD SOLEHAN BIN SAMION
NRIC No	TXXXX498H
Contact Number	(Phone) +65-85184350
Address	-
Address complement	-
Postcode	-
Insurance Company Name	-
Nature Of Damage	-
Details of property damaged in accident	-
No. Of Passenger (Including Driver)	2

SKETCH PLAN

IMPORTANT NOTICE

1. Please report **correctly** the details of the accident to speed up the claims process.
2. This Form must be **completed by the Policyholder and/or the Authorised Driver**.
3. Information provided must be as **truthful and accurate as possible**. Any wilful misrepresentation or withholding of material facts may allow insurance companies to **repudiate policy liability**.
4. The issue and acceptance of this Form by insurance companies is not an admission of policy liability on the part of the insurance companies.
5. **Any false reporting may be referred to the Police for investigation**.
6. The report will be forwarded by the insurers of the GIA Records Management Centre established by the General Insurance Association of Singapore (GIA) for archiving and that copies of this report will for a fee be made available upon application by interested parties.
7. By the lodgement of this report to the insurers, you hereby consent to the archiving of this report at the centre and to copies of the report being made available aforesaid.
8. **Consent under the Personal Data Protection Act (PDPA)**

I understand, acknowledge, agree and consent that :

- (a) My insurer, my workshop and the General Insurance Association of Singapore ("GIA") may/are permitted to collect, use, disclose and/or process my personal data/personal information set out in this [form] and any other personal information provided by me or possessed by my insurer (collectively the "Personal Information") and disclose and transfer such Personal Information to all insurer(s) who have insured vehicle(s) involved in this accident (all insurer(s) who have insured vehicle(s) involved in this accident shall be collectively referred to as the "Insurers"), the Insurers' lawyers/law firms, the Monetary Authority of Singapore and any relevant government agency/authority (such as the police), for the purpose(s) of :
 - (i) processing, handling and/or dealing with my claims including the settlement of the claims and any necessary investigations relating to the claims;
 - (ii) investigating the accident and/or my claims;
 - (iii) carrying out and/or dealing with my instructions or responding to any enquiries by me;
 - (iv) administering my claims (including the mailing of correspondence, statements, invoices, reports or notices to me, which could involve disclosure of certain personal data about me to bring about delivery of the same as well as on the external cover of envelopes/mail packages); and/or
 - (v) complying with applicable law in administering, processing, handling and/or dealing with my claims.
 (collectively the "Purposes")
- (b) all insurer(s) who have insured vehicle(s) involved in this accident and the Insurers' lawyers/law firms, may/are permitted to collect, use, disclose and/or process my Personal Information for one or more of the above Purposes; and
- (c) my Personal Information may/can be disclosed by any of the Insurers and/or GIA to their third party service providers or agents (including their lawyers/law firms), which may be sited outside of Singapore, for one or more of the above Purposes.



 Policyholder's Signature / Date & Time

 Driver's Signature (If driver is not the policyholder) / Date & Time

Witnessed By Reporting Officer
 Muhammad Sumardi Bin Mohd Affandi

 Witnessed by Reporting Centre Personnel

Sketch Plan

<p>REFER TO ATTACHED ACCIDENT DIAGRAM</p>
--

Describe Circumstances of the Accident

Refer as police report (F/20220920/7077)

Declaration

We declare the foregoing particulars are true in every respect.

Policyholder's Signature / Date & Time



Driver's Signature (if driver is not the policyholder) / Date & Time

Witnessed By Reporting Officer
Muhammad Sumardi Bin Mohd Affandi

Witnessed by Reporting Centre Personnel

ACCIDENT DIAGRAM

Ver. Jun2022

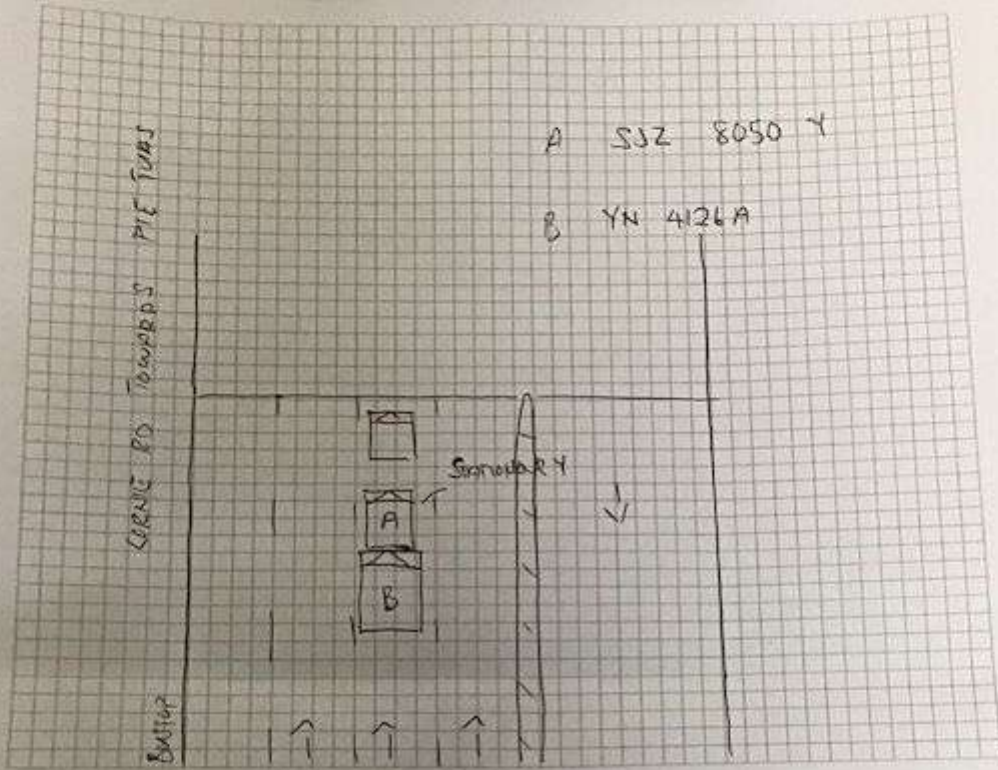

Policyholder's Signature / Date & Time

Driver's Signature (If driver is not the policyholder) / Date & Time

Witnessed By Reporting Officer
Muhammad Sumardi Bin Mohd Affandi
Witnessed by Reporting Centre
Personnel

AJAX MARS PTE LTD



**SINGAPORE
POLICE FORCE**



F/20220920/7077

2 of 2

POLICE REPORT (NP299)

CONTINUATION OF REPORT

Report No. F/20220920/7077

Name of Driver of YN4126A: Mohammah Solehan Bin Samion
Licence numbers: T0227498H

Vehicle front passenger of YN4126A: Lau Chung Yan Bertrand
Licence nos.: S9513738E

Subjects Involved			
Victim			
Person Name	CHAN KAM CHUEN		
ID Type	NRIC NO	ID No	S1809441Z
Gender	Male	Age	54
Race	Chinese	Language	English
Occupation	Sales manager	Address	70 HOUGANG AVENUE 7 #05-08 SINGAPORE 538804
Mobile No	90993500	Is Informant A Victim?	Yes
Person Name	CHAN KAM CHUEN (Informant)		

Signature Of Officer Recording The Report: Not applicable	Signature Of Informant: The identity of the person making this report has been authenticated by Singpass. No signature is required.
Signature Of Interpreter: Not applicable	Date/Time: 20/09/2022 18:37
Officer In-Charge Of Case:	Classification Of Case:



LKK Auto Consultants Pte Ltd

51 Ubi Ave 1 #01-25 Paya Ubi Industrial Park, Singapore 408933

TEL: 6256 3561 FAX: 6256 4315

Reg. No: 199607198R GST Reg. No. 19-9607198-R

PHOTOGRAPHS FOR VEHICLE NO. SJZ 8050Y

INSPECTION





LKK Auto Consultants Pte Ltd

51 Ubi Ave 1 #01-25 Paya Ubi Industrial Park, Singapore 408933

TEL: 6256 3561 FAX: 6256 4315

Reg. No: 199607198R GST Reg. No. 19-9607198-R

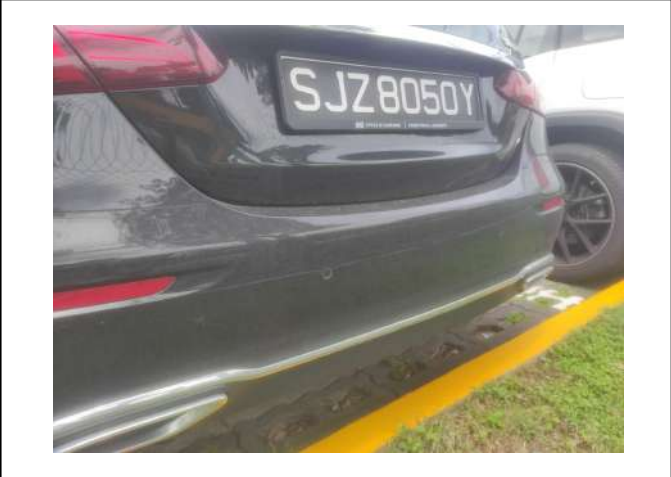



LKK Auto Consultants Pte Ltd

51 Ubi Ave 1 #01-25 Paya Ubi Industrial Park, Singapore 408933

TEL: 6256 3561 FAX: 6256 4315

Reg. No: 199607198R GST Reg. No. 19-9607198-R





LKK Auto Consultants Pte Ltd

51 Ubi Ave 1 #01-25 Paya Ubi Industrial Park, Singapore 408933

TEL: 6256 3561 FAX: 6256 4315

Reg. No: 199607198R GST Reg. No. 19-9607198-R

