

Performance Motors Limited

A Sime Darby Motors Company
Co. Reg. No. 197401559W GST Reg. No M2-0020081-X
Toll-Free Number (1800-2255269)

303, Alexandra Road
Sime Darby Performance Centre
Singapore 159941
Fax. 64747770

280, Kampong Arang Road
East Coast Centre
Singapore 438180
Fax. 63449773

315, Alexandra Road
Sime Darby Business Centre
Singapore 159944
Fax. 64796601 (AfterSales)
64796624 (Motorrad)



GST REG. NO : M2 - 0020081 - X

E S T I M A T E

Estimate No. : b1 63456
Date Estimated : 27/09/2022
Prepared By : Yap Mee Key

Page No. : 1 of 7

- ESTIMATE REPAIR FOR -

Chin Yoke Ching
109C Edgedale Plains
#14-133

Singapore 823109

- ACCOUNT - 135

China Taiping Insurance (S) Pte Ltd
3 Anson Road
#16-00 Springleaf Tower
Singapore 079909

| REGN. NO. | CHASSIS NO. | REGN. DATE | MODEL | MILEAGE |
|-----------|-------------------|------------|---------|---------|
| SMG6604C | WBA4H32090BP28474 | 28/12/2018 | 420i GC | 33823 |

| DESCRIPTION | VALUE |
|--|----------|
| To replace front wall, bonnet and front both side panel. | 6,375.00 |
| To respray bonnet, front bumper ,front both side panel and a pillar both side. | 5,192.00 |
| To tow accident vehicle to PML workshop. | 150.00 |
| To supply front or rear emboss number plate. (Special type). | 165.00 |
| To replace radiator assembly, fan housing with fan including pressure test, bleed cooling system and conduct check for leak. (All models except 7 series). | 826.00 |
| To check steering geometry and conduct wheel alignment in accordance with BMW specifications. (1x). | 531.00 |
| To replace both front left and right pneumatic spring strut including reset and check function of ride level height control for proper function. | 858.00 |
| To conduct chassis alignment measuring check using Car-O-Liner measuring system accordance with BMW specification. | 531.00 |
| To replace front windscreen glass. | 574.00 |
| To remove and install IU unit bracket. | 31.00 |
| To conduct water leak tests. | 75.00 |
| To check electrical. | 177.00 |
| To transfer lock mechanism from old to new bootlid including conduct check on new bootlid central locking system for proper function. | 531.00 |

Performance Motors Limited

A Sime Darby Motors Company
Co. Reg. No. 197401559W GST Reg. No M2-0020081-X
Toll-Free Number (1800-2255269)

303, Alexandra Road
Sime Darby Performance Centre
Singapore 159941
Fax. 64747770

280, Kampong Arang Road
East Coast Centre
Singapore 438180
Fax. 63449773

315, Alexandra Road
Sime Darby Business Centre
Singapore 159944
Fax. 64796601 (AfterSales)
64796624 (Motorrad)



GST REG. NO : M2 - 0020081 - X

E S T I M A T E

Estimate No. : b1 63456
Date Estimated : 27/09/2022
Prepared By : Yap Mee Key

Page No. : 2 of 7

| REGN. NO. | CHASSIS NO. | REGN. DATE | MODEL | MILEAGE |
|-----------|-------------------|------------|---------|---------|
| SMG6604C | WBA4H32090BP28474 | 28/12/2018 | 420i GC | 33823 |

| DESCRIPTION | VALUE |
|---|------------------|
| To replace both left and right headlights. | 837.00 |
| To replace air con condenser and air con hose including vacuum system, top up freon gas and conduct check for leak. (For all models except for 7 series). | 1,003.00 |
| To remove old PDC assembly, replace damaged parts and reconnect to new bumper including conduct check for proper function. | 177.00 |
| To carry out body cavity preservation. (Per panel).1x | 118.00 |
| Sundries. | 150.00 |
| Total Labour 1: | 18,301.00 |

| DESCRIPTION | QTY | PRIC | VALUE |
|-----------------------------|-----|----------|----------|
| BLIND RIVET | 20 | 1.50 | 30.00 |
| C CLIP FOR PLASTIC NUT | 20 | 1.10 | 22.00 |
| RADIATOR | 1 | 836.85 | 836.85 |
| ROCK GUARD | 2 | 68.30 | 136.60 |
| COVER TOP | 1 | 64.25 | 64.25 |
| COVERING LOWER | 1 | 73.50 | 73.50 |
| RADIATOR | 1 | 836.85 | 836.85 |
| FAN HOUSING WITH FAN 400W | 1 | 1,189.65 | 1,189.65 |
| FAN SHROUD 400W/600W | 1 | 289.00 | 289.00 |
| FRT SPRING STRUT | 2 | 530.10 | 1,060.20 |
| BONNET | 1 | 1,312.90 | 1,312.90 |
| FRT LH SIDE PANEL | 1 | 716.75 | 716.75 |
| FRT LH SIDE PANEL | 1 | 716.75 | 716.75 |
| FRT LH 2 SIDE PANEL BRACKET | 1 | 41.20 | 41.20 |
| FRT RH 2 SIDE PANEL BRACKET | 1 | 41.20 | 41.20 |
| FRT LH 1 SIDE PANEL BRACKET | 1 | 102.95 | 102.95 |
| FRT RH 1 SIDE PANEL BRACKET | 1 | 102.95 | 102.95 |
| FRT LH 3 SIDE PANEL BRACKET | 1 | 41.20 | 41.20 |
| FRT RH 3 SIDE PANEL BRACKET | 1 | 41.20 | 41.20 |
| BONNET LH HINGE | 1 | 110.10 | 110.10 |
| BONNET RH HINGE | 1 | 110.10 | 110.10 |
| FRT BUMPER TOP CARRIER | 1 | 419.45 | 419.45 |
| FRT LH DEFORMATION ELEMENT | 1 | 112.95 | 112.95 |
| FRT SHOCK ABSORBER | 1 | 63.05 | 63.05 |
| LH FOG LAMP SUPPORT | 1 | 43.45 | 43.45 |
| RH FOG LAMP SUPPORT | 1 | 43.45 | 43.45 |
| SUPPORT CENTRAL | 1 | 14.15 | 14.15 |
| LICENCE PLATE BASE ECE | 1 | 70.95 | 70.95 |

Performance Motors Limited

A Sime Darby Motors Company
Co. Reg. No. 197401559W GST Reg. No M2-0020081-X
Toll-Free Number (1800-2255269)

303, Alexandra Road
Sime Darby Performance Centre
Singapore 159941
Fax. 64747770

280, Kampong Arang Road
East Coast Centre
Singapore 438180
Fax. 63449773

315, Alexandra Road
Sime Darby Business Centre
Singapore 159944
Fax. 64796601 (AfterSales)
64796624 (Motorrad)



GST REG. NO : M2 - 0020081 - X

E S T I M A T E

Estimate No. : b1 63456

Page No. : 3 of 7

Date Estimated : 27/09/2022

Prepared By : Yap Mee Key

| REGN. NO. | CHASSIS NO. | REGN. DATE | MODEL | MILEAGE |
|-----------|-------------------|------------|---------|---------|
| SMG6604C | WBA4H32090BP28474 | 28/12/2018 | 420i GC | 33823 |

| DESCRIPTION | QTY | PRIC | VALUE |
|-------------------------------------|-----|----------|----------|
| MOUNTING SUPPORT | 1 | 16.25 | 16.25 |
| COVER LOWER PART CENTRE | 1 | 44.75 | 44.75 |
| FRT PANEL BUMPER PRIMED (BASIS) | 1 | 1,084.65 | 1,084.65 |
| FLAP TOWING EYE PRIMED | 1 | 44.35 | 44.35 |
| SET MOUNTING PDC/PMA SENSOR FRT | 1 | 78.20 | 78.20 |
| SET MOUNTING PDC/PMA SENSOR FRT | 1 | 78.20 | 78.20 |
| LH PARTIALLY OPEN GRID (SPORT/LUXUR | 1 | 92.30 | 92.30 |
| RH PARTIALLY OPEN GRID (SPORT/LUXUR | 1 | 92.30 | 92.30 |
| Closed grid, | 1 | 92.30 | 92.30 |
| Closed grid, | 1 | 92.30 | 92.30 |
| LH TRIM SPORT LINE | 1 | 125.80 | 125.80 |
| RH TRIM SPORT LINE | 1 | 125.80 | 125.80 |
| FINISHER ROD CENTRE (SPORT LINE) | 1 | 54.15 | 54.15 |
| INSERT AIR INLET MIDDLE (LINES) | 1 | 153.85 | 153.85 |
| FRT LH GRILLE (SPORT) | 1 | 135.15 | 135.15 |
| FRT RH GRILLE (SPORT) | 1 | 131.20 | 131.20 |
| CLIP | 20 | 1.10 | 22.00 |
| GAS STRUT HOOD | 2 | 127.15 | 254.30 |
| STOP BUFFER | 2 | 13.05 | 26.10 |
| GREEN WINDSCREEN | 1 | 817.35 | 817.35 |
| COVER WINDSCREEN TOP | 1 | 38.55 | 38.55 |
| BUMP STOP | 10 | 3.30 | 33.00 |
| EXPANDING RIVET D=8MM | 20 | 1.10 | 22.00 |
| FRONT PANEL V STRUT | 1 | 120.75 | 120.75 |
| FRT BUMPER LOWER MOUNT | 1 | 135.10 | 135.10 |
| LH HEADLIGHT BRACKET | 1 | 15.00 | 15.00 |
| RH HEADLIGHT BRACKET | 1 | 15.00 | 15.00 |
| FRONT CROSSLINK | 1 | 181.10 | 181.10 |
| AIR DUCT BOTTOM | 1 | 102.40 | 102.40 |
| AIR DUCT RADIATOR | 1 | 107.50 | 107.50 |
| AIR DUCT BRAKE LH | 1 | 69.35 | 69.35 |
| AIR DUCT BRAKE RH | 1 | 69.35 | 69.35 |
| FRT END SUPPORT | 1 | 24.40 | 24.40 |
| ADJUSTER | 1 | 5.80 | 5.80 |
| FRONT ENGINE HOOD SEALING | 1 | 39.85 | 39.85 |
| LH ENGINE HOOD SEALING | 1 | 39.85 | 39.85 |
| RH ENGINE HOOD SEALING | 1 | 39.85 | 39.85 |
| Holder | 1 | 4.25 | 4.25 |
| LH HEADLIGHT LED TECHNOLOGY | 1 | 2,726.25 | 2,726.25 |
| RH HEADLIGHT LED TECHNOLOGY | 1 | 2,726.25 | 2,726.25 |
| LH FOG LIGHT LED | 1 | 467.55 | 467.55 |
| RH FOG LIGHT LED | 1 | 467.55 | 467.55 |
| DECOUPLING RING PDC TORQUE CONVERTE | 4 | 5.30 | 21.20 |
| PDC SENSOR IMPERIAL BLUE (A89) | 4 | 373.90 | 1,495.60 |

Total Parts : 21,172.45

Performance Motors Limited

A Sime Darby Motors Company
Co. Reg. No. 197401559W GST Reg. No M2-0020081-X
Toll-Free Number (1800-2255269)



303, Alexandra Road
Sime Darby Performance Centre
Singapore 159941
Fax. 64747770

280, Kampong Arang Road
East Coast Centre
Singapore 438180
Fax. 63449773

315, Alexandra Road
Sime Darby Business Centre
Singapore 159944
Fax. 64796601 (AfterSales)
64796624 (Motorrad)

GST REG. NO : M2 - 0020081 - X

E S T I M A T E

Estimate No. : b1 63456
Date Estimated : 27/09/2022
Prepared By : Yap Mee Key

Page No. : 4 of 7

| REGN. NO. | CHASSIS NO. | REGN. DATE | MODEL | MILEAGE |
|-----------|-------------------|------------|---------|---------|
| SMG6604C | WBA4H32090BP28474 | 28/12/2018 | 420i GC | 33823 |



| | | |
|----------------|---|------------------|
| Labour 1 | : | 18,301.00 |
| Parts | : | 21,172.45 |
| Labour 2 | : | 0.00 |
| Excess | : | 0.00 |
| Total GST @ 7% | : | 2,763.14 |
| Grand Total | : | <u>42,236.59</u> |

** THIS ESTIMATE IS VALID FOR A PERIOD OF 30 DAYS ONLY**

** PRICE FOR PARTS ARE SUBJECTED TO CHANGE WITHOUT PRIOR NOTICE **

SINGAPORE ACCIDENT STATEMENT

IMPORTANT NOTICE

1. Please report correctly the details of the accident to speed up the claims process.
2. This Form must be completed by the Policyholder and/or the Actual Driver
3. Information provided must be as truthful and accurate as possible. Any wilful misrepresentation or withholding of material facts may allow insurance companies to repudiate policy liability.
4. The issue and acceptance of this Form by insurance companies is not an admission of policy liability on the part of the insurance companies.
5. Any false reporting may be referred to the Police for investigation.
6. This report will be forwarded by the insurers of the GIA Records Management Centre established by the General Insurance Association of Singapore (GIA) for archiving and that copies of this report will, for a fee, be made available upon application by interested parties.
7. By the lodgement of this report to the insurers, you hereby consent to the archiving of this report at the centre and to copies of the report being made available aforesaid.

ACCIDENT STATEMENT

| | |
|---------------------------------|------------------------|
| Date of Submission | 21/09/2022 16:39 (SGT) |
| Reported by | Both |
| Date of Accident | 20/09/2022 21:30 (SGT) |
| Exact Location of Accident | Singapore |
| Additional Location Information | CTE |
| Country/State of Loss | Singapore |

DETAILS OF OWN VEHICLE

Vehicle Registration Number SMG6604C

INSURED/POLICYHOLDER

| | |
|--------------------------|----------------------|
| Is company? | No |
| Name Of Registered Owner | CHIN YOKE CHING |
| NRIC No | SXXXX644E |
| Email Address | caslynxc@gmail.com |
| Mobile Phone No | (Phone) +65-84883626 |
| Alternative Phone No | - |

VEHICLE PARTICULARS

| | |
|--|-------------|
| Manufacturer | BMW |
| Model | 420i |
| Variant | - |
| Exact purpose for which vehicle was being used at time of accident | Private use |
| Are you claiming under your own insurance policy for repair to your vehicle? | Yes |
| Vehicle Category | Private car |
| Transmission | Auto |
| CC | 1998 |

INSURANCE COMPANY

| | |
|-----------------------------------|---|
| Name of Insurance Company | China Taiping Insurance (Singapore) Pte. Ltd. |
| Policy Number / Cover Note Number | DMPCSNW00238792101 |

DRIVER

| | |
|----------------|---------------------|
| Name of Driver | CASLYN CHUA MAN LYN |
| NRIC No | SXXXX371C |
| Date Of Birth | 22/11/1996 |
| Occupation | Indoor |

| | |
|--|----------------------------------|
| Date Of Driving Pass | 24/01/2018 |
| Driving experience | 4 YEARS AND 8 MONTHS |
| Gender | Female |
| Mobile Number | (Phone) +65-81827076 |
| Alt. Phone Number | - |
| Email Address | caslynxc@gamil.com |
| Address | BLK 109C EDGEDALE PLAINS #14-133 |
| Address complement | - |
| Postcode | 823109 |
| Is the driver the policyholder? | No |
| If No, Relationship of the Driver with the Insured | Child |
| Does Driver Own Other Vehicles? | No |
| Vehicle Registration Number of Other Vehicle Owned by Driver | - |
| Insurance Company of Other Vehicle Owned by Driver | - |

GENERAL INFORMATION OF THE ACCIDENT

| | |
|--------------------|-----------------|
| Type of Accident | Chain Collision |
| Weather Conditions | Clear |
| Road Surface | Wet |

OTHER INFORMATION

| | |
|---|-----|
| Was any foreign vehicle involved in the accident? | No |
| Number of vehicles involved in the accident | 3 |
| Was anybody injured in the Accident? | No |
| Was any injured conveyed to hospital by ambulance? | - |
| Was any other vehicle or property damaged? | Yes |
| Number of Passengers (Including Driver) | 2 |
| Has the driver been approached by unknown person(s) soliciting/offering accident claims assistance? | No |
| Translator's name | - |
| Translator's ID | - |
| Translator's phone number | - |
| Translator's email | - |
| Original language used in the statement | - |

PASSENGER 1

| | |
|--------|-------------------|
| Name | NIKKOLYNN BELINDA |
| Gender | Female |

DETAILS OF POLICE ACTION

| | |
|---|----|
| Was the accident reported to the police? | No |
| Was notice of intended Prosecution given? | No |
| If yes, against whom? | - |

CIRCUMSTANCES OF ACCIDENT

REFER ATTACH

ATTACHMENT(S)

| | |
|---|-----|
| Are accident photos available for attachment? | Yes |
| Was there any video captured by Car Camera? | No |

DETAILS OF OTHER VEHICLE PROPERTY 1

| | |
|-----------------------------|----------|
| Vehicle Registration Number | SMU2522H |
| Vehicle Manufacturer | - |
| Vehicle Model | - |
| Vehicle Variant | - |

| | |
|---|----------------------|
| Vehicle Colour | Red |
| Vehicle Category | Private car |
| Name of Driver | ONG GAY HUA |
| NRIC No | SXXXX505B |
| Contact Number | (Phone) +65-91917202 |
| Address | - |
| Address complement | - |
| Postcode | - |
| Insurance Company Name | - |
| Nature Of Damage | - |
| Details of property damaged in accident | - |
| No. Of Passenger (Including Driver) | - |

DETAILS OF OTHER VEHICLE PROPERTY 2

| | |
|---|----------------------|
| Vehicle Registration Number | SKQ8384U |
| Vehicle Manufacturer | - |
| Vehicle Model | - |
| Vehicle Variant | - |
| Vehicle Colour | Gray |
| Vehicle Category | Private car |
| Name of Driver | ONG POH HENG |
| NRIC No | SXXXX277I |
| Contact Number | (Phone) +65-94888134 |
| Address | - |
| Address complement | - |
| Postcode | - |
| Insurance Company Name | - |
| Nature Of Damage | - |
| Details of property damaged in accident | - |
| No. Of Passenger (Including Driver) | - |

111 111

B SMC 35254

C SKR 6384-4

CT HIGHWAY

AT THE BEFORE AMK AVE I, ONE CHAIN ACCIDENT ~~WAS~~ HAD ALREADY
OCCURED. IST THE BEHLE & CHIVED THE CHAIN ACCIDENT I WAS IN.
POLICE & AMBUANCE WAS INVOLVED BUT NO CHARGES WAS CHARGED
BEHLE TO ONE WAS INJURED

With regard to the foregoing particulars are true and correct, I declare.

Driver's Signature _____
 If driver is not the party making out _____
 Date & Time _____

Reporting Centre, Personnel's Signature:
Name:
NRK/EP No.:

SKETCH PLANIMPORTANT NOTICE

1. Please report correctly the details of the accident to speed up the claims process.
2. This Form must be completed by the Policyholder and/or the Authorised Driver.
3. Information provided must be as truthful and accurate as possible. Any willful misrepresentation or withholding of material facts may allow insurance companies to repudiate policy liability.
4. The issue and acceptance of this Form by insurance companies is not an admission of policy liability on the part of the insurance companies.
5. Any false reporting may be referred to the Police for investigation.
6. The report will be forwarded by the insurers of the GIA Records Management Centre established by the General Insurance Association of Singapore (GIA) for archiving and that copies of this report will for a fee be made available upon application by interested parties.
7. By the lodging of this report to the insurers, you hereby consent to the archiving of this report at the centre and to copies of the report being made available aforesaid.
8. **Consent under the Personal Data Protection Act (PDPA)**

I understand, acknowledge, agree and consent that:

- (a) My insurer, my workshop and the General Insurance Association of Singapore ("GIA") may/are permitted to collect, use, disclose and/or process my personal data/personal information set out in this [form] and any other personal information provided by me or possessed by my insurer (collectively the "Personal Information") and disclose and transfer such Personal Information to all insurer(s) who have insured vehicle(s) involved in this accident (all insurer(s) who have insured vehicle(s) involved in this accident shall be collectively referred to as the "Insurers"), the Insurers' lawyers/law firms, the Monetary Authority of Singapore and any relevant government agency/authority (such as the police), for the purpose(s) of:
 - (i) processing, handling and/or dealing with my claims including the settlement of the claims and any necessary investigations relating to the claims;
 - (ii) investigating the accident and/or my claims;
 - (iii) carrying out and/or dealing with my instructions or responding to any enquiries by me;
 - (iv) administering my claims (including the mailing of correspondence, statements, invoices, reports or notices to me, which could involve disclosure of certain personal data about me to bring about delivery of the same as well as on the external cover of envelopes/mail packages), and/or
 - (v) complying with applicable law in administering, processing, handling and/or dealing with my claims (collectively the "Purposes").
- (b) all insurer(s) who have insured vehicle(s) involved in this accident and the Insurers' lawyers/law firms, may/are permitted to collect, use, disclose and/or process my Personal Information for one or more of the above Purposes, and
- (c) my Personal Information may/are be disclosed by any of the insurers and/or GIA to their third party service providers or agents (including their lawyers/law firms), which may be sited outside of Singapore, for one or more of the above Purposes.
- (d) my Personal information will also be collected and used to compile claims history for the purpose of fraud detection, investigation and management in present and all future claims.
- (e) the information so collected under (a) above may be shared / disclosed:
 - (i) to all insurers and/or any other third parties that assist in evaluating, investigating, controlling or managing fraud, regulators, law enforcement and government agencies as reasonably required for the purposes stated, or
 - (ii) for complying with requirements under any regulations, laws or court orders.



Policyholder's Signature
Date & Time



Driver's Signature
(if driver is not the policyholder)
Date & Time

Reporting Centre Personnel's Signature
Name
NRIC/ID No.

REPUBLIC OF SINGAPORE

IDENTITY CARD NO. S7185644E



Name

CHIN YOKE CHING

陳 玉 珍

Race

CHINESE

Date of birth

22-05-1971

Sex

F

Country/Place of birth

MALAYSIA

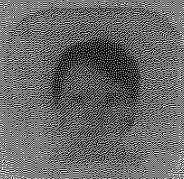

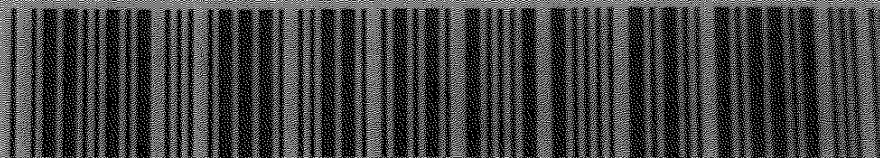

NRIC No. S7185644E



Date of issue

09-09-2015

Address

APT BLK 109C EDGEDALE PLAINS
#14-133
SINGAPORE 823109



中国太平
CHINA TAIPING

中国太平保险(新加坡)有限公司
CHINA TAIPING INSURANCE (SINGAPORE) PTE. LTD.

Motor Private Car

MX1E

R SN

AN0308A

Cov. Type:C

CERTIFICATE OF INSURANCE

Motor Vehicles (Third-Party Risks and Compensation) Act (Chapter 189)
Motor Vehicles (Third-Party Risks and Compensation) Rules, 1960
Road Transport Act, 1987 (Malaysia)
Motor Vehicles (Third-Party Risks) Rules, 1959 (Malaysia)

CERTIFICATE No.

DMPCSNW00238792101

Engine No.: H2633174B48B20A

Cha. No.: WBA4H32090BP28474

1. Index Mark and Registration
Number of Vehicle

SMG6604C

2. Name of Policy Holder

CHIN YOKE CHING

3. Effective date of the Commencement of
Insurance for the purposes of the Regulations,
Ordinance or Enactment

28/12/2021
(00:00:00)

Named Drivers Ex Sect. I S\$750.00

Additional Ex Other than Named Drivers:

Ex Sect. I - Age <= 25 S\$3,000.00

Ex Sect. I - Age >= 26 S\$500.00

* Age as at date of accident

EX ON WINDSCREEN S\$100.00

4. Date of Expiry of Insurance

27/12/2022

5. Persons or Classes of Persons entitled to drive*

(a) The Policyholder.

(b) Any other person who is driving on the Policyholder's order or with his permission.

Provided that the person driving is permitted in accordance with the licensing or other laws or regulations to drive the Motor Vehicle or has been so permitted and is not disqualified by order of a Court of Law or by reason of any enactment or regulation in that behalf from driving the Motor Vehicle.

6. Limitations as to use:*

Use for social, domestic and pleasure purposes and for the Policyholder's business.
The policy does not cover use for hire or reward tuition driving test racing pace-making, reliability trial, speed-testing, the carriage of goods other than samples in connection with any trade or business or use for any purpose in connection with the Motor Trade.
Excess whichever is applicable for losses occurring outside Singapore (Constructive Total Loss/Theft) will be doubled. One time Waiver of Excess for the first S\$1,000 will apply to the Insured and Named Drivers in the event of Own Damage Claim at our Authorised Workshops for each Policy Year.

HIRE PURCHASE CO.: DBS BANK LTD

* Limitations rendered inoperative by Section 8 of the Motor Vehicles (Third-Party Risks and Compensation) Act (Chapter 189) and Section 95 of the Road Transport Act 1987 (Malaysia), are not to be included under these headings.

I/We hereby Certify that the policy to which this Certificate relates is issued in accordance with the provisions of the Motor Vehicles (Third-Party Risks and Compensation) Act (Chapter 189) and Part IV of the Road Transport Act, 1987 (Malaysia).

Please see reverse

For CHINA TAIPING INSURANCE (SINGAPORE) PTE. LTD.

Issued By:

YONG SHIN TRADING CO

Authorised Officer

Authorised Signatory

REPUBLIC OF SINGAPORE DRIVING LICENCE

Licence Number: **S9642371C**

Name: **CASLYN CHUA MAN LYN**

Birth Date: **22 Nov 1996**

Issue Date: **24 Jan 2018**

002767242C



REPUBLIC OF SINGAPORE
IDENTITY CARD NO. **S9642371C**



Name

CASLYN CHUA MAN LYN

蔡 嫚 凌

Race

CHINESE

Date of birth

22-11-1996

Sex

F

S9642371C

Country of birth

SINGAPORE

YOU ARE LICENSED TO DRIVE VEHICLES IN THE FOLLOWING CLASS(ES)

| | EFFECTIVE DATE |
|--|----------------|
| Class 3A Motor cars without clutch pedals (Auto) with unladen weight \leq 3000kg with \leq 7 passengers, exclusive of driver; and other motor vehicles without clutch pedals with unladen weight \leq 2500kg | 24 Jan 2018 |

NP 428A

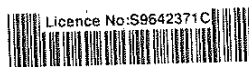

Licence No: S9642371C



NRIC No: **S9642371C**



Date of issue

15-04-2011

Address

**APT BLK 109C EDGEDALE PLAINS
#14-133
SINGAPORE 823109**

4709610