

NATIONAL Assessment Centre Services

Date by 29/09/12	Job description	Date & Time Completed	Done by
Ref No NA/CTI22009590/13	SAS e-filing		
Veh No SMJ19556	E-mail (within 3hrs, AP 2hrs)		
DOA 20/09/12 2330	i-Motor Claim Form		
OD, TP, <u>Reporting Only</u>	i-Motor W/O (Within: OD 2hrs, TP 4hrs)		
	i-Photo Uploaded		
	Assessment/Survey Report		
TP Insured:	Ass't Report by Fax / Hand to Owner/Wksp		

Preferred Wksp / INC Assign Wksp / QW: (Tel:	Fax:
TP Particulars:	Veh No: SJH8666R	INC () / Non-INC ()
Owner / Driver: (Tel:	
Policy No: ()	Period: ()	Cover Type: ()
Confirmed by: (Date:	Time:
Insured/Driver Liability: ()	[Note-Est. Status (WO): N: 0-20%; P: 21-79%; F: 80-100%]	
Year of Registration: ()	Warranty: YES () / NO ()	
Excess: (\$)	Loading: \$1,000 () / \$2,000 ()	

General Remarks:-

() Walk-In Customer : Customer's information strictly Confidential & Strictly NO refer of repairer.

() Total Loss Case : to e-mail Insurer URGENTLY.

Drive-In () / Towed-In () ; Invoice: YES () / NO () ; Towing Co. ()

Remarks:-	Date & Time Completed	Done by
(INC hotline: 6788-6616)		
1) Apply for Transport Allowance () / Courtesy Car ()		
2) QC Check / Post Repair Inspection ()		
3) Upload Resurvey Photo [Repair Cost > \$3000] ()		

Injury :

Date/Time	Actions

NA2202686	Invoice Preparation Checklist	Am't (\$)	At
Claimant's Particulars :-	1) AR : Accident Reporting (\$30);		
Driver/Owner:	2) DA : Damage Assessment (\$100); INC (\$80)		
Contact No:	3) TF : Towing Fee \$40/\$45		
Damaged Portion:	4) FT : Follow-Through Survey \$120		
QC Checked by (Engr-In-Charge):	5) FT : Follow-Through Survey (Resurvey) \$30		
Auditors' Comments :-	For claiming against INC Only (wef 10 Jan 2005)		
	6) TR : Re-inspection \$75		
	7) N1 : Idac DA + SMRT Survey \$160		
	8) NTUC Additional Services:-		
	OD*		
	*N5: Courtesy Car / Tpt Allowance \$5		
	*N6: Repair Co-ordination \$10		
	*N7: Post Repair Inspection \$25		
	*N8: DV / Collect Excess Coordination \$5		
	TP (N11) : TP (Non INC) against INC \$20		
	9) N12: Idac Mobile 10		
	Invoice dated	Fee Charged	
	Invoice dated	Fee Charged	

SINGAPORE ACCIDENT STATEMENT

IMPORTANT NOTICE

1. Please report correctly the details of the accident to speed up the claims process.
2. This Form must be completed by the Policyholder and/or the Actual Driver
3. Information provided must be as truthful and accurate as possible. Any wilful misrepresentation or withholding of material facts may allow insurance companies to repudiate policy liability.
4. The issue and acceptance of this Form by insurance companies is not an admission of policy liability on the part of the insurance companies.
5. Any false reporting may be referred to the Police for investigation.
6. This report will be forwarded by the insurers of the GIA Records Management Centre established by the General Insurance Association of Singapore (GIA) for archiving and that copies of this report will, for a fee, be made available upon application by interested parties.
7. By the lodgement of this report to the insurers, you hereby consent to the archiving of this report at the centre and to copies of the report being made available aforesaid.

ACCIDENT STATEMENT

Date of Submission	29/09/2022 09:00 (SGT)
Reported by	Driver
Date of Accident	20/09/2022 23:30 (SGT)
Exact Location of Accident	272 Bukit Batok East Ave 4, Block 272, Singapore 650272
Additional Location Information	CARPARK
Country/State of Loss	Singapore

DETAILS OF OWN VEHICLE

Vehicle Registration Number	SMJ1955G
-----------------------------	----------

INSURED/POLICYHOLDER

Is company?	Yes
Name Of Registered Owner	WHEELS EXPRESS RENTAL & LEASING PTE LTD
Company Reg No	2XXXXX594C
Email Address	yeechye@yahoo.com.sg
Mobile Phone No	(Phone) +65-87773233
Alternative Phone No	-

VEHICLE PARTICULARS

Manufacturer	Honda
Model	Stream
Variant	-
Exact purpose for which vehicle was being used at time of accident	Private hire
Are you claiming under your own insurance policy for repair to your vehicle?	No - Reporting only
Vehicle Category	Private hire
Transmission	Auto
CC	1800

INSURANCE COMPANY

Name of Insurance Company	China Taiping Insurance (Singapore) Pte. Ltd.
Policy Number / Cover Note Number	DMHCSNA00008132201

DRIVER

Name of Driver	MOHAMAD NOOR BIN RAHIM
NRIC No	SXXXX632I
Date Of Birth	21/10/1958
Occupation	Outdoor

Date Of Driving Pass	29/11/1979
Driving experience	42 YEARS AND 10 MONTHS
Gender	Male
Mobile Number	(Phone) +65-84481006
Alt. Phone Number	-
Email Address	yeechye@yahoo.com.sg
Address	BLK 272 BUKIT BATOK EAST AVE 4
Address complement	#04-70
Postcode	650272
Is the driver the policyholder?	No
If No, Relationship of the Driver with the Insured	Hirer
Does Driver Own Other Vehicles?	No
Vehicle Registration Number of Other Vehicle Owned by Driver	-
Insurance Company of Other Vehicle Owned by Driver	-

GENERAL INFORMATION OF THE ACCIDENT

Type of Accident	Collision - Head to Rear
Weather Conditions	Clear
Road Surface	Dry

OTHER INFORMATION

Was any foreign vehicle involved in the accident?	No
Number of vehicles involved in the accident	2
Was anybody injured in the Accident?	No
Was any injured conveyed to hospital by ambulance?	-
Was any other vehicle or property damaged?	Yes
Number of Passengers (Including Driver)	1
Has the driver been approached by unknown person(s) soliciting/offering accident claims assistance?	No
Translator's name	-
Translator's ID	-
Translator's phone number	-
Translator's email	-
Original language used in the statement	-

DETAILS OF POLICE ACTION

Was the accident reported to the police?	No
Was notice of intended Prosecution given?	No
If yes, against whom?	-

CIRCUMSTANCES OF ACCIDENT

PLS REFER TO THE ATTACHED STATEMENT

ATTACHMENT(S)

Are accident photos available for attachment?	Yes
Was there any video captured by Car Camera?	No

DETAILS OF OTHER VEHICLE PROPERTY 1

Vehicle Registration Number	SJH8666R
Vehicle Manufacturer	-
Vehicle Model	-
Vehicle Variant	-
Vehicle Colour	-
Vehicle Category	Private car
Name of Driver	-
Contact Number	-

Address -
Address complement -
Postcode -
Insurance Company Name -
Nature Of Damage -
Details of property damaged in accident -
No. Of Passenger (Including Driver) -

SKETCH PLAN

IMPORTANT NOTICE

1. Please report correctly the details of the accident to speed up the claims process.
2. This Form must be completed by the Policyholder and/or the Actual Driver.
3. Information provided must be as truthful and accurate as possible. Any wilful misrepresentation or withholding of material facts may allow insurance companies to repudiate policy liability.
4. The issue and acceptance of this Form by insurance companies is not an admission of policy liability on the part of the insurance companies.
5. **Any false reporting may be referred to the Traffic Police Department for investigation.**
6. This report will be forwarded by the insurers to the GIA Records Management Centre established by the General Insurance Association of Singapore (GIA) for archiving and that copies of this report will for a fee be made available upon application by interested parties.
7. By the lodgement of this report to the insurers, you hereby consent to the archiving of this report at the centre and to copies of the report being made available aforesaid.

8. Consent under the Personal Data Protection Act (PDPA)

I understand, acknowledge, agree and consent that:

- (a) My insurer, my workshop and the General Insurance Association of Singapore ("GIA") may/are permitted to collect, use, disclose and/or process my personal data/personal information set out in this [form] and any other personal information provided by me or possessed by my insurer (collectively the "Personal Information") and disclose and transfer such Personal Information to all insurer(s) who have insured vehicle(s) involved in this accident (all insurer(s) who have insured vehicle(s) involved in this accident shall be collectively referred to as the "Insurers"), the Insurers' lawyers/law firms, the Monetary Authority of Singapore and any relevant government agency/authority (such as the police), for the purpose(s) of:
- (i) processing, handling and/or dealing with my claims including the settlement of the claims and any necessary investigations relating to the claims;
 - (ii) investigating the accident and/or my claims;
 - (iii) carrying out and/or dealing with my instructions or responding to any enquiries by me;
 - (iv) administering my claims (including the mailing of correspondence, statements, invoices, reports or notices to me, which could involve disclosure of certain personal data about me to bring about delivery of the same as well as on the external cover of envelopes/mail packages); and/or
 - (v) complying with applicable law in administering, processing, handling and/or dealing with my claims.
- (collectively the "Purposes")
- (b) all insurer(s) who have insured vehicle(s) involved in this accident and the Insurers' lawyers/law firms, may/are permitted to collect, use, disclose and/or process my Personal Information for one or more of the above Purposes; and
- (c) my Personal Information may/can be disclosed by any of the Insurers and/or GIA to their third-party service providers or agents (including their lawyers/law firms), which may be sited outside of Singapore, for one or more of the above Purposes.

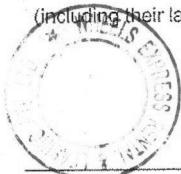

Policyholder's Signature / Date & Time

Driver's Signature (if driver is not the policyholder) / Date & Time

Witnessed by Reporting Centre Personnel
(Name as in NRIC/ID card)

Sketch Plan

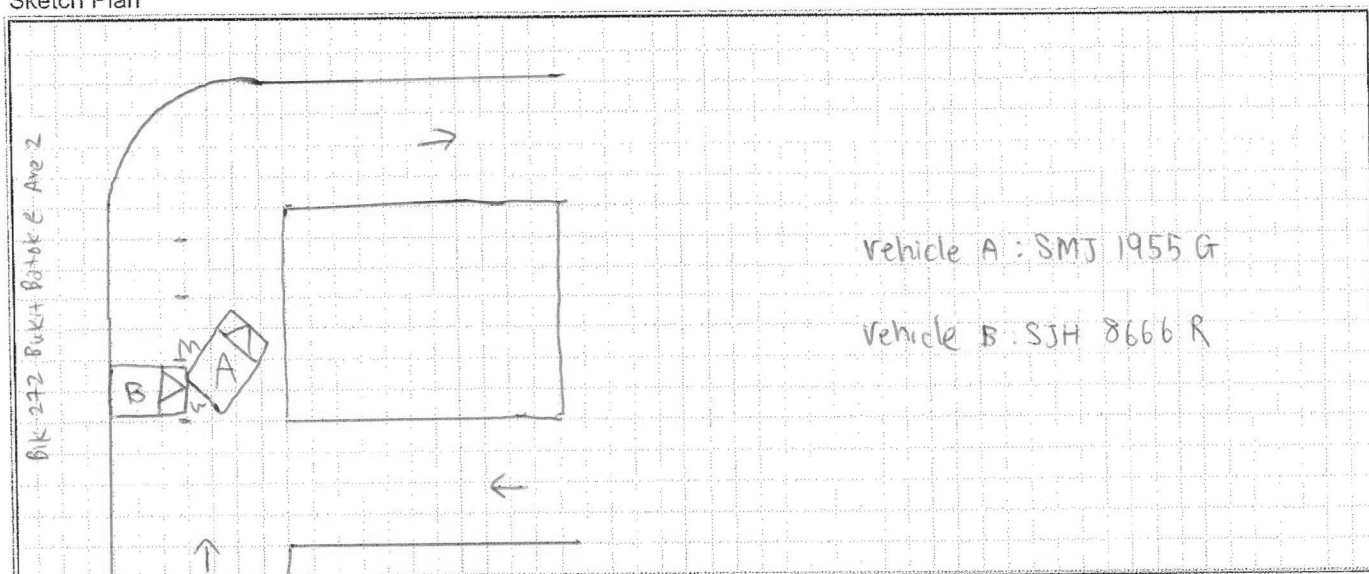

Describe Circumstance of the Accident

As of above date and time, I was driving my vehicle (SMT 1955G)
at BIK 272 Bukit Batok East Ave 4 carpark. I was reversing into
the lot on the left hand side of vehicle B (STM 8666 R).
I was reversing and misjudged, Hence colliding into vehicle B
Front left portion.

Declaration

I/We declare the foregoing particulars are true in every respect.



Policyholder's Signature / Date & Time

Driver's Signature (if driver is not the policyholder) / Date
& Time

29/09/22

Witnessed by Reporting Centre Personnel
(Name as in NRIC/ID card)

VEHICLE NO: <u>SMJ 1955 G</u>	MAKE & MODEL: <u>Honda Stream</u>	<u>AUTO</u> / MANUAL
DATE OF ACCIDENT: <u>20 / 09 / 2022</u>	CC: <u>1-8</u>	
TIME OF ACCIDENT: <u>2330</u> HRS		
LOCATION OF ACCIDENT: <u>Blk 272 Bukit Batok East Ave 4 Carpark</u>		
EXACT PURPOSE USE DURING ACCIDENT:	EMPLOYMENT / PRIVATE USE <u>PRIVATE HIRE</u>	
NAME OF OWNER:	<u>Wheels Express Rental & Leasing Pte Ltd</u>	
TEL NO:	H/P: <u>8777 3233</u>	OFFICE: HOME:
NRIC:	<u>201810594C</u>	
ADDRESS:	<u>2 Sims close #01-08 Gemini@Sims S 387298</u>	
EMAIL:	<u>YEECHYE@YAHOO.COM.SG</u>	
CLAIM TYPE:	OD / THIRD PARTY <u>REPORTING ONLY</u>	
FLEET POLICY:	YES / <u>NO</u> ?	
INSURANCE COMPANY:	<u>China Taiping</u>	
TYPE OF COVERAGE:	Comprehensive / <u>Third Party</u> / Third Party Fire & Theft	
POLICY NO:	<u>DMHCSNA00008132201</u>	
NAME OF DRIVER:	AS ABOVE / IF NO: <u>Mohamad Noor Bin Rahim</u>	
NRIC:	<u>S13176321</u>	ANY PASSENGER: <u>NIA</u>
DATE OF BIRTH:	<u>21 / 10 / 1958</u>	LICENCE PASSED DATE: <u>29 / 11 / 1979</u>
OCCUPATION:	<u>OUTDOOR / INDOOR</u>	
GENDER:	<u>MALE</u> / FEMALE	
CONTACT NO:	H/P: <u>8448 1006</u>	OFFICE: HOME:
ADDRESS:	<u>Apt Blk 272 Bukit Batok East Ave 4 #04-70 S650272</u>	
EMAIL:		
DOES DRIVER OWNED ANY VEHICLE:	<u>NO</u> / IF YES, REG NO:	INSURER:
RELATIONSHIP:	<u>Hirer</u>	
WEATHER CONDITION:	<u>CLEAR</u> / RAINING / OTHERS:	
ROAD SURFACE:	<u>DRY</u> / WET / OTHER:	
ANY INJURIES:	<u>NO</u> / IF YES, WHO?	
NAME & CONTACT:		
NAME & CONTACT:		
POLICE REPORT:	<u>NO</u> / IF YES, WHERE?	
NOTICE OF INTENDED PROSECUTION GIVEN?	<u>NO</u> / IF YES, WHO?	
VEHICLE B REG NO:	<u>SJH 8666 R</u>	ANY PASSENGERS: <u>NIA</u>
NAME OF DRIVER:	<u>Unknown</u>	CONTACT NO: <u>Unknown</u>
VEHICLE C REG NO:		ANY PASSENGERS:
VEHICLE D REG NO:		ANY PASSENGERS:
VEHICLE E REG NO:		ANY PASSENGERS:
VEHICLE F REG NO:		ANY PASSENGERS:
VEHICLE G REG NO:		ANY PASSENGERS:
ANY WITNESS? IF YES, NAME:		WITNESS CONTACT:
WAS THERE ANY VIDEO CAPTURE?	YES / <u>NO</u>	
WAS THERE ANY AUDIO RECORDED?	YES / <u>NO</u>	
ACCIDENT SCENE PHOTOS TAKEN?	YES / <u>NO</u>	
ACCIDENT PORTION:	<u>Rear left portion</u>	
Have you been approach by unknown person soliciting (s) / offering accident claims assistance?		YES / <u>NO</u>
WORKSHOP PARTICULAR:	<u>N-51 Automotive Pte Ltd</u>	
CONTACT NO:	<u>68420051 / 67440510</u>	
CONTACT PERSON:	<u>Steve</u>	
FAX NO:	<u>67410510</u>	
WORKSHOP EMAIL:	<u>sales@n51.com.sg</u>	



Motor Hire Car

MZ406L/B

R SN

AN0721A

Cov. Type:T

CERTIFICATE OF INSURANCE

Motor Vehicles (Third-Party Risks and Compensation) Act (Chapter 189)
Motor Vehicles (Third-Party Risks and Compensation) Rules, 1960
Road Transport Act, 1987 (Malaysia)
Motor Vehicles (Third-Party Risks) Rules, 1959 (Malaysia)

CERTIFICATE No.

DMHCSNA00008132201

Engine No.: R18A13860075

Cha. No.: JHMRN6880AC200075

1. Index Mark and Registration

SMJ1955G

Number of Vehicle

2. Name of Policy Holder

WHEELS EXPRESS RENTAL & LEASING PTE. LTD.

3. Effective date of the Commencement of Insurance for the purposes of the Regulations, Ordinance or Enactment

22/05/2022
(00:00:00)

Excess Sect. II \$S\$2,000.00

4. Date of Expiry of Insurance

21/05/2023

5. Persons or Classes of Persons entitled to drive*

As per Named Driver(s) stated below.

Provided that the person driving is permitted in accordance with the licensing or other laws or regulations to drive the Motor Vehicle or has been so permitted and is not disqualified by order of a Court of Law or by reason of any enactment or regulation in that behalf from driving the Motor Vehicle.

6. Limitations as to use.*

- (1) Use for the carriage of passengers or goods in connection with the Policyholder's business.
- (2) Use for social domestic pleasure purposes and business purposes of any person to whom the vehicle is hired.

The Policy does not cover

- (1) Use for racing, pace-making, reliability trial or speed-testing.
- (2) Use whilst drawing a trailer except the towing (other than for reward) of any one disabled mechanically propelled vehicle.

* Limitations rendered inoperative by Section 8 of the Motor Vehicles (Third-Party Risks and Compensation) Act (Chapter 189) and Section 95 of the Road Transport Act 1987 (Malaysia), are not to be included under these headings.

I/We hereby Certify that the policy to which this Certificate relates is issued in accordance with the provisions of the Motor Vehicles (Third-Party Risks and Compensation) Act (Chapter 189) and Part IV of the Road Transport Act, 1987 (Malaysia).

Please see reverse

For CHINA TAIPING INSURANCE (SINGAPORE) PTE. LTD.

Issued By: Chua Suat Lay Sally
Authorised Officer

Authorised Signatory



Wheels Express Rental & Leasing Pte Ltd

ROC : 201810594C

OCBC CURRENT : 588-140228-001

PAY NOW UEN : 201810594C

61 Ubi Ave 2, Automobile Megamart, #05-04 Singapore 408898

CHEW 9060 3343 / TEO 91076963

VEHICLE RENTAL & LEASING AGREEMENT

Hirer's Name : MOHAMAD NOOR BIN RAHIM	
NRIC No: S1317632I	Hirer's Contact No: 97490923 / 84481006
License Pass Date: 29/11/1979	Next of Kin Name & Contact No (In Case of Emergency):
Address: BLK 105 ANG MO KIO AVE 4 #02-174 (Singapore 560105)	
Occupation / Office Address:	(Singapore)
Vehicle Reg No: SMJ 1955G	Make & Model: Honda stream
Commencing Start Date: 19-10-2021	Commencing End Date: 6 months
Handover Time: # 13:50pm	Handover Time:
Rental Per Day/Week/Month: monthly. \$1300	Deposit: Deposit \$500 From KC SGQ3844
Add Driver:	NRIC No:
License Pass Date:	Contact No:
Remarks : * NO advance monthly payment * payment every 9th of the month	

1. In the event Hirer decides to terminate the contract before the contract end date, deposit will NOT BE REFUNDED, ADDITIONAL PENALTY will be enforced upon 50% of the remaining outstanding rental.
2. In the event Hirer decided to cancel a reservation whereby a booking deposit is already been placed, there shall be NO REFUND on the deposit collected. Strictly no refund after deposit.
3. Failing to inform us of any existing scratches, dents & faults(if any) within 30minutes after the collection of the vehicle, repair charges will incur when the vehicle is returned.
4. In the event that rental payment is not paid on expected date, at company discrepancy, we will tow the vehicle without notice. Belongings will be kept for maximum 2 weeks. If not collected, we will dispose of it. Wheels Express Rental & Leasing Pte Ltd shall at no time be liable for the loss of belongings left in the vehicle.
5. Late payment of \$20 will be imposed per day due to any reasons if rental not received on rental due date
6. Upon signing the contract, Hirer will be obliged to maintain the vehicle with due diligence at our respective workshop, failing to maintain the vehicle thereafter resulting in major faults, repair cost will be borne by the Hirer.
7. Hirer will bear all cost for debts collector commission and admin charges.

Hirer Bank Account Details :

1st Party Excess: \$3000

3rd Party Excess: \$3000

CDW: Y / N (additional \$5.00/day)

CDW if yes, excess @ \$1,000

Signature of Hirer

Signature of Authorized Person

LOCAL TOW SERVICE (24HRS) : 91828211
MALAYSIA TOW SERVICE (24HRS) : YONG - 016-704 7552 / 012-220 8076
TYRE & BATTERY SERVICE (24HRS) : AH KEE 98751699

BENEFIT AUTOCARE: ERIC 9489 4845 | 11 Kaki Bukit Raod 1 #01-02 Eunos Technolink (S415939)

AIRCON : PATRICK 94357824 | Blk 3022A Ubi Road 1 #01-49 S(408716)

Vehicle Registration Details

Vehicle No. SMJ1955G	Make/ Model HONDA/STREAM 1.8L RSZ	Vehicle Scheme -
Current Propellant Petrol	Chassis No. JHMRN6880AC200075	Vehicle Type Private Hire (Chauffeur) Station Wagon/Jeep/Land Rover

Owner's Details

Owner Name:

WHEELS EXPRESS RENTAL & LEASING PTE. LTD.

Owner ID Type:

Company

NRIC/Passport/Company Cert No.:

201810594C

Registered Address

2 SIMS CLOSE #01-08 GEMINI @ SIMS SINGAPORE 387298

Mailing Address:

-

Birth Date

-

Registration Details

Previous Vehicle No.:

-

Effective Date of Ownership:

01 Mar 2019

Original Registration Date:

17 Dec 2009

Registration Date:

17 Dec 2009

No. of Transfers:

2

IU Label No.:

1123493841

Vehicle Specifications

Engine No.:

R18A13860075

Chassis No.:

JHMRN6880AC200075

Year of Manufacture:

Primary Colour:

2009

Black

Secondary Colour:

Passenger Capacity:

-

6

Engine Capacity / Power Rating :

Maximum Power Output:

1799 cc / -

103.0 kW (138 bhp)

Max Unladen Weight:

Maximum Laden Weight:

1385 kg

1775 kg

Vehicle Attachment 1:

Vehicle Attachment 2:

With Sun Roof

-

Vehicle Attachment 3:

-

Additional Registration Fee (ARF) and COE Information

Open Market Value:

Additional Registration Fee Rate:

\$26,909.00

100.00 %

Actual ARF Paid:

Vehicle Lifespan Expiry Date:

\$26,909.00

No Lifespan

OPC Cash Rebate Eligibility:

QP during COE Bidding Exercise:

No

\$18,002.00

COE No.:

COE Expiry Date:

2009120103000718W

16 Dec 2024

COE Category:

COE Registration Category:

B - Car (1601cc & above)

B - Car (1601cc & above)

Quota Premium (QP) / Prevailing Quota Premium :

PQP Paid

\$18,002.00 / -

\$19,657.00

QP (Regn Cat):

\$18,002.00

PARF Rebate Details

PARF Eligibility:

PARF Eligibility Expiry Date:

Forfeited

-

Minimum PARF Benefit:

-

Vehicle Emissions Details

CO2 Emission:

-

CO Emission:

-

HC Emission:

-

NOx Emission:

-

PM Emission:

-

Message:

The vehicle will be de-registered upon expiry of its 5-year COE on 16 Dec 2024. No further renewal will be allowed. This is a public service vehicle.

Printed on 08 Feb 2022 15:46:27

Copyright © Land Transport Authority of Singapore 2022