

ASS. REC. BY: Marcus

REF:

CS/CT/22009578/Uwy3**ASSIGNMENT**

From:

Date:

Estimated Cost:

OD / TP / WS / TP RES / OD RES / EVA / INV / MV

To Inspect Vehicle No:

FBK 4813M

at Workshop m/s

AMH

of

Insured:

Y/Q3453X

Policy No.

Claims No.

Sum Insured:

Excess:

(Client's Record)

Make of Veh:

(Policy Condition)

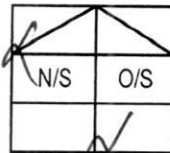
Remark: The veh had commenced its  
repair at the time of inspection.

Bal. or Market Value:

\$4800

IDAC Accident Rpt:

Consistent? : Yes or No

GIA / PR Seen:

Consistent? : Yes or No

Est. Repairs:

3

days

Res.: Yes or No

Lum Sum:

20

%

3 Val.: Yes or No

CA / REV / REP. / 24 HRS

Date:

Person Contacted:

Vehicle: IN / OUT

LTAG/933

Veh No:

FBK 4813M

Yr Regn:

15/09/15

Type: M.Car / M.Cycle / Bus / Van / Lorry / Taxi / Prime Mover /

Truck / Trailer or

Make:

Yamaha FEN150 c.c. 149

Colour:

Black

A/C: Insured / Std / NI / NA

Sp. Reading

#1539

T/Radio: Insured / Std / NI / NA

Eng/No:

C/No:

ME1R91612F200500

Gen. Cond: Good / Fair / Poor / Burnt

Steering: In order / Jammed / Leaked / Burnt or

Brake: In order / Jammed / Leaked / Burnt or

Modi: Nil / S/Rim / STD A/Rim or

Tyre Size:

F:

110 / 80 - 17

R:

130 / 70 - 17

BS / DUN / EXNOVA / GY / FS / LIZA / MIC / OHTSU / PIR / SUMI /

TOYO / YOKO or

Front

R/Bal.

6

mm

Rear

R/Bal.

6

mm

L/Bal.

mm

L/Bal.

mm

D.O.A.

22/09/22

D.O.I.

28/09/22

Survey held at

Des. of Damages: Frt / Rear / O/S / N/S / U/C / Rooftop or

Rear & N/S Body

The U/C / Chassis frame / Body Structure affected due to collision.

Date / Time

Action / Instruction

Re old Date NOT 280730/11/22 L/s \$900 inform Raymond @ 3 days (Red \$3,177.00/78%)

Date/Time, File Pass to?

☐

: Preli. Report

1)

☐

: Final Report

Date/Time, File Return to?

2)

Days Of Repair:

Resurvey No. of Trip:

Add Fee:

☐

: Site Insp (\$

☐

: Interview (\$

☐

: Tech. Invs (\$

☐

: Weekend (\$

Survey Fee:

Transportation:

S + RS, SI

Photos

Others

TOTAL

Report Format :

Lump Sum / I.B.I: (\$



**BAN HOCK HIN**  
Co., Pte Ltd

Co.Reg.No: 197000288K

MOTORCYCLE ACCESSORIES | SERVICE CENTRE  
MODIFICATION | SPRAY PAINTING AND BODY WORK | METAL  
WORKS | LEASING & RENTALS | FLEET SALES | INSURANCE SALES

## QUOTATION

Customer :

CHINA TAIPING INSURANCE (S) PTE LTD  
105 CECIL STREET  
#18-00 / 19-00  
THE OCTAGON  
S'PORE 069534  
ATTN: MOTOR CLAIMS DEPT

NO. : 41716

DATE : 27/09/2022  
CLAIM NO. : 12011  
POLICY NO. : mc/01098021  
FROM : RAYMOND

VEHICLE NO. : FBK4813M  
MAKE/MODEL : YAM / FZN150

*Not Authorised*  
*2/s \$900*  
*3 days*  
*28/9/22*  
*tech photo attached*

(Page 1 of 4)

S/N	Description	Action	Qty	Unit Price	Amount
1	AXLE WHEEL FRONT P/N: 71231 - (REPORTED BY MECHANIC)	REPLACE	1.00	\$29.00	29.00
2	BALANCER HANDLE (BLACK) P/N: 44782 - (REPORTED BY MECHANIC)	REPLACE	1.00	\$16.00	16.00
3	BAR FOOTREST FRONT LH P/N: 45124 - (REPORTED BY MECHANIC)	REPLACE	1.00	\$16.00	16.00
4	BAR HANDLE P/N: 44886 - (REPORTED BY MECHANIC)	REPLACE	1.00	\$48.00	48.00
5	BOLT FOOTREST REAR P/N: 44888 - (REPORTED BY MECHANIC)	REPLACE	1.00	\$6.00	6.00
6	BOX REAR (GIVI) E450N BLACK W/O STOP LIGHT P/N: 27220 - (REPORTED BY MECHANIC)	REPLACE	1.00	\$230.00	230.00
7	BRACKET FOOTREST LH P/N: 53989 - (REPORTED BY MECHANIC)	REPLACE	1.00	\$48.00	48.00
8	COVER HEADLAMP RH P/N: 62391 - (REPORTED BY MECHANIC)	REPLACE	1.00	\$73.00	73.00
9	COVER INNER MUDGUARD P/N: 53970 - (REPORTED BY MECHANIC)	REPLACE	1.00	\$42.00	42.00

\*41716 \*

*10%*

bizSAFE<sub>3</sub>



Address: No.6, Defu Lane 4, Singapore 539410 | Telephone: +65 6281 6520 | Web: www.bhh.com.sg  
Fax: (Main) + 65 6281 2830, (Spare Parts) + 65 6285 7530, (Insurance/Project) + 65 6284 2969, (Accounts) + 65 6281 6759

CERT NO: 2002-1-0383  
ISO 9001 : 2015

S/N	Description	Action	Qty	Unit Price	Amount
10	COVER OUTER 1 P/N: 71626 - (REPORTED BY MECHANIC)	REPLACE	1.00	\$35.00 <i>n/c cur</i>	35.00 <i>X</i>
11	COVER REAR FENDER P/N: 67758 - (REPORTED BY MECHANIC)	REPLACE	1.00	\$38.00 <i>bro</i>	38.00 <i>/</i>
12	COVER REAR FENDER 1 P/N: 67759 - (REPORTED BY MECHANIC)	REPLACE	1.00	\$20.00 <i>bro</i>	20.00 <i>/</i>
13	COVER SIDE 1 P/N: 58449 - (REPORTED BY MECHANIC)	REPLACE	1.00	\$38.00 <i>n/c cur</i>	38.00 <i>X</i>
14	COVER SIDE LH P/N: 58447 - (REPORTED BY MECHANIC)	REPLACE	1.00	\$56.00 <i>one</i>	56.00 <i>/</i>
15	COVER TAIL LH (BLACK) P/N: 59951 - (REPORTED BY MECHANIC)	REPLACE	1.00	\$68.00 <i>cm</i>	68.00 <i>/</i>
16	COVER TANK SIDE LH (BLACK) P/N: 60486 - (REPORTED BY MECHANIC)	REPLACE	1.00	\$138.00 <i>n</i>	138.00 <i>X</i>
17	DAMPER - (REPORTED BY MECHANIC)	REPLACE	1.00	\$5.00 <i>n</i>	5.00 <i>X</i>
18	FOOTREST REAR 1 P/N: 53988 - (REPORTED BY MECHANIC)	REPLACE	1.00	\$13.00 <i>cur</i>	13.00 <i>/</i>
<del>19</del>	<del>FORK ASSY SET</del> <del>P/N: 61691</del> <del>- (REPORTED BY MECHANIC)</del>	<del>REPLACE</del>	<del>1.00</del>	<del>\$1,192.00 <i>but n/c</i></del>	<del>1,192.00 <i>X</i></del>
20	GRIP HANDLE LH P/N: 44894 - (REPORTED BY MECHANIC)	REPLACE	1.00	\$12.00 <i>70-1</i>	12.00 <i>/</i>
21	GUARD CHAIN P/N: 59958 - (REPORTED BY MECHANIC)	REPLACE	1.00	\$12.00 <i>n</i>	12.00 <i>X</i>
22	GUIDE AIR 1 P/N: 64757 - (REPORTED BY MECHANIC)	REPLACE	1.00	\$100.00 <i>n</i>	100.00 <i>X</i>
23	HEADLIGHT ASSY P/N: 61261 - (REPORTED BY MECHANIC)	REPLACE	1.00	\$160.00 <i>n/c ser</i>	160.00 <i>X</i>
24	HOLDER LEVER CLUTCH P/N: 28676 - (REPORTED BY MECHANIC)	REPLACE	1.00	\$18.00 <i>cm</i>	18.00 <i>/</i>

\*41716 \*

bizSAFE<sub>3</sub>

S/N	Description	Action	Qty	Unit Price	Amount
25	LABOUR P/N: 06766 - LABOUR QUOTED FOR DISMANTLING AND INSTALLATION OF PARTS.	Supply/Install	12.00	\$63.00	250 756.00
26	LAMP SIGNAL FRONT RH P/N: 45130 - (REPORTED BY MECHANIC)	REPLACE	1.00	\$24.00	17 24.00 X
27	LEVER CLUTCH P/N: 43143 - (REPORTED BY MECHANIC)	REPLACE	1.00	\$18.00	17 18.00
28	METER IU (12V) NEW MODEL P/N: 34351 - (REPORTED BY MECHANIC)	REPLACE	1.00	\$280.00	17 n/c 280.00 X
29	MIRROR ASSY (LH) P/N: 50884 - (REPORTED BY MECHANIC)	REPLACE	1.00	\$32.00	17 32.00
30	MUDGUARD FRONT (BLACK) P/N: 57892 - (REPORTED BY MECHANIC)	REPLACE	1.00	\$112.00	320 112.00
31	PLATE NUMBER FRONT (STRAIGHT) P/N: 26249 - (REPORTED BY MECHANIC)	REPLACE	1.00	\$23.00	320 n/c 23.00 X
32	PLATE NUMBER REAR (6.5 INCH X 9 INCH) P/N: 26951 - (REPORTED BY MECHANIC)	REPLACE	1.00	\$29.00	320 29.00 105%
33	REAR FLASHER LIGHT ASSY 1 P/N: 72106 - (REPORTED BY MECHANIC)	REPLACE	1.00	\$20.00	Dye 20.00
34	REAR FLASHER LIGHT ASSY 2 P/N: 72105 - (REPORTED BY MECHANIC)	REPLACE	1.00	\$20.00	MIS 20.00
35	REFLECTOR REAR FENDER P/N: 44893 - (REPORTED BY MECHANIC)	REPLACE	1.00	\$9.00	MIS 9.00
36	RUBBER FOOTREST FRONT P/N: 50215 - (REPORTED BY MECHANIC)	REPLACE	1.00	\$10.00	17 10.00
37	SHIFT PEDAL ASSY P/N: 45120 - (REPORTED BY MECHANIC)	REPLACE	1.00	\$42.00	17 42.00 X
38	SIDE STAND P/N: 50203 - (REPORTED BY MECHANIC)	REPLACE	1.00	\$25.00	17 25.00
39	SIGNAL ASSY FRONT LH P/N: 54063 - (REPORTED BY MECHANIC)	REPLACE	1.00	\$24.00	17 24.00 X

\*41716 \*

bizSAFE<sub>3</sub>

S/N	Description	Action	Qty	Unit Price	Amount
40	SPRING TENSION P/N: 50217 - (REPORTED BY MECHANIC)	REPLACE	1.00	\$8.00	8.00 X
41	STAY 1 P/N: 61246 - (REPORTED BY MECHANIC)	REPLACE	1.00	\$16.00	16.00 X
42	STAY 2 P/N: 50885 - (REPORTED BY MECHANIC)	REPLACE	1.00	\$38.00	38.00 X
43	STAY REAR RH P/N: 58448 - (REPORTED BY MECHANIC)	REPLACE	1.00	\$55.00	55.00
44	STEERING CONE SET P/N: 33765 - (REPORTED BY MECHANIC)	REPLACE	1.00	\$48.00	48.00 X
45	SWITCH HANDLE 4 P/N: 56831 - (REPORTED BY MECHANIC)	REPLACE	1.00	\$58.00	58.00

SUB TOTAL

\$4,060.00

GST @ 7 %

\$284.20

GRAND TOTAL (SGD)

\$4,344.20

**50% deposit required before ordering of parts.**

Validity: 30 days

For &amp; on Behalf of

BAN HOCK HIN CO PTE LTD



RAYMOND

Acknowledge &amp; Accepted By

This quotation is sent via email / LAN-Fax and will bear a computer generated signature.

LKK Auto Consultants hence notify the Repairer of the following:

- To resurvey before/after spray painting
- To display damaged parts for resurvey
- Parts prices are subject to confirmation
- Third party surveys on a "Without Prejudice" basis
- No illegal modification(s) is allowed
- Supplementary item(s) must be resurveyed

is subject to final approval from Insurance Company

Acknowledged by Repairer

Signature:

Date:

\*41716 \*

bizSAFE<sub>3</sub>



**BAN HOCK HIN**  
Co., Pte Ltd

Co.Reg.No: 197000288K

MOTORCYCLE ACCESSORIES | SERVICE CENTRE  
MODIFICATION | SPRAY PAINTING AND BODY WORK | METAL  
WORKS | LEASING & RENTALS | FLEET SALES | INSURANCE SALES

## QUOTATION

Customer :

CHINA TAIPING INSURANCE (S) PTE LTD  
105 CECIL STREET  
#18-00 / 19-00  
THE OCTAGON  
S'PORE 069534

NO. : **42242** - Rev. 1

Supplementary 1 To QTN: 41716

DATE : 30/11/2022  
CLAIM NO. : 12011  
POLICY NO. : mc/01098021  
FROM : RAYMOND

VEHICLE NO. : FBK4813M  
MAKE/MODEL : YAM / FZN150

S/N	Description	Action	Qty	Unit Price	Amount
1	SPRING SIDE STAND P/N: 30464	Replace	1.00	\$17.00	17.00
SUB TOTAL					\$17.00
GST @ 7 %					\$1.19
GRAND TOTAL (SGD)					\$18.19

50% deposit required before ordering of parts.

Validity: 30 days

For & on Behalf of  
**BAN HOCK HIN CO PTE LTD**

Acknowledge & Accepted By



RAYMOND

This quotation is sent via email / LAN-Fax and will bear a computer generated signature.

\*42242 \*

bizSAFE<sub>3</sub>



Address: No.6, Defu Lane 4, Singapore 539410 | Telephone: +65 6281 6520 | Web: [www.bhh.com.sg](http://www.bhh.com.sg)  
Fax: (Main) + 65 6281 2830, (Spare Parts) + 65 6285 7530, (Insurance/Project) + 65 6284 2969, (Accounts) + 65 6281 6759

CERT NO.: 2002-1-0383  
ISO 9001 : 2015

## Vehicle Details

Vehicle No.	Make / Model
<b>FBK4813M</b>	<b>YAMAHA / FZN150</b>
Vehicle Type :	Vehicle Attachment 1 :
<b>P00 - Passenger Motorcycle/Autocycle/Moped</b>	<b>No Attachment</b>
Vehicle Scheme :	Chassis No. :
<b>Normal</b>	<b>ME1RG1612F2001500</b>
Propellant :	Engine No. :
<b>Petrol</b>	<b>G3E3E0004779</b>
Motor No. :	Engine Capacity :
<b>-</b>	<b>149 cc</b>
Power Rating :	Maximum Power Output :
<b>-</b>	<b>-</b>
Maximum Laden Weight :	Unladen Weight :
<b>330 kg</b>	<b>122 kg</b>
Year Of Manufacture :	Original Registration Date :
<b>2015</b>	<b>15 Sep 2015</b>
Lifespan Expiry Date :	COE Category :
<b>-</b>	<b>D - Motorcycle</b>
Quota Premium :	COE Expiry Date :
<b>\$6,512.00</b>	<b>14 Sep 2025</b>
Road Tax Expiry Date :	PARF Eligibility Expiry Date :
<b>14 Sep 2023</b>	<b>-</b>
Inspection Due Date :	Intended Transfer Date :
<b>14 Sep 2023</b>	<b>30 Sep 2022</b>
CO2 Emission :	CEV/VES Rebate Utilised Amount :



Vehicle Type

Street Bikes

Mileage

SGD \$6300

Posted on : 10/08/2022

★ Paid Ad

★ Dealer Ad

Details &gt;

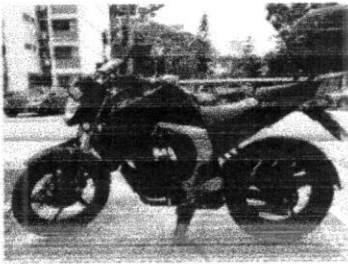

## Yamaha FZN150i

Reg Date : 29/08/2016

Capacity : 149cc

Vehicle Type : Street Bikes

Mileage : 4215km

SGD \$6500

Posted on : 21/09/2022

★ Direct Seller

Details &gt;



## Yamaha FZN150i

Reg Date : 30/12/2015

Capacity : 149cc

Vehicle Type : Street Bikes

Mileage : 57000km

SGD \$5000

Posted on : 18/09/2022

★ Direct Seller

Details &gt;

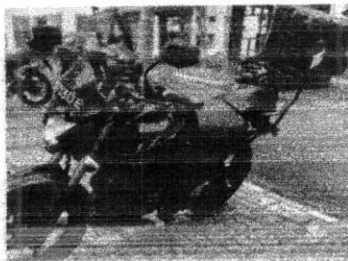

## Yamaha FZN150i

Reg Date : 28/12/2015

Capacity : 149cc

Vehicle Type : Street Bikes

Mileage : 10000km

SGD \$5500

Posted on : 17/09/2022

★ Direct Seller

Details &gt;



## Yamaha FZN150i

Reg Date : 28/12/2015

Capacity : 149cc

Vehicle Type : Street Bikes

Mileage : 74500km

SGD \$5200





# SINGAPORE ACCIDENT STATEMENT

**IMPORTANT NOTICE**

1. Please report correctly the details of the accident to speed up the claims process.
2. This Form must be completed by the Policyholder and/or the Actual Driver
3. Information provided must be as truthful and accurate as possible. Any wilful misrepresentation or withholding of material facts may allow insurance companies to repudiate policy liability.
4. The issue and acceptance of this Form by insurance companies is not an admission of policy liability on the part of the insurance companies.
5. Any false reporting may be referred to the Police for investigation.
6. This report will be forwarded by the insurers of the GIA Records Management Centre established by the General Insurance Association of Singapore (GIA) for archiving and that copies of this report will, for a fee, be made available upon application by interested parties.
7. By the lodgement of this report to the insurers, you hereby consent to the archiving of this report at the centre and to copies of the report being made available aforesaid.

**ACCIDENT STATEMENT**

Date of Submission	26/09/2022 13:15 (SGT)
Reported by	Both
Date of Accident	22/09/2022 09:15 (SGT)
Exact Location of Accident	Singapore
Additional Location Information	WOODLAND LINK AVE 9
Country/State of Loss	Singapore

**DETAILS OF OWN VEHICLE**

Vehicle Registration Number	FBK4813M
INSURED/POLICYHOLDER	
Is company?	No
Name Of Registered Owner	GAN KIM SEAH
Work Permit No	FXXXX035L
Email Address	ganseah@icloud.com
Mobile Phone No	(Phone) +65-93832379
Alternative Phone No	-

**VEHICLE PARTICULARS**

Manufacturer	Yamaha
Model	Fzn150
Variant	-
Exact purpose for which vehicle was being used at time of accident	Private use
Are you claiming under your own insurance policy for repair to your vehicle?	No - Claiming third party
Vehicle Category	Motorcycle
Transmission	Manual
CC	149

**INSURANCE COMPANY**

Name of Insurance Company	Direct Asia Insurance (Singapore) Pte Ltd
Policy Number / Cover Note Number	M/01098201

**DRIVER**

Name of Driver	GAN KIM SEAH
Work Permit No	FXXXX035L
Date Of Birth	14/03/1974
Occupation	Outdoor

Date Of Driving Pass	12/09/1995
Driving experience	27 YEARS
Gender	Male
Mobile Number	(Phone) +65-93832379
Alt. Phone Number	-
Email Address	ganseah@icloud.com
Address	341 SEMBAWANG CLOSE # 09-41
Address complement	-
Postcode	750341
Is the driver the policyholder?	Yes
If No, Relationship of the Driver with the Insured	-
Does Driver Own Other Vehicles?	No
Vehicle Registration Number of Other Vehicle Owned by Driver	-
Insurance Company of Other Vehicle Owned by Driver	-

#### GENERAL INFORMATION OF THE ACCIDENT

Type of Accident	Collided into Parked Vehicle
Weather Conditions	Clear
Road Surface	Dry

#### OTHER INFORMATION

Was any foreign vehicle involved in the accident?	No
Number of vehicles involved in the accident	2
Was anybody injured in the Accident?	No
Was any injured conveyed to hospital by ambulance?	-
Was any other vehicle or property damaged?	Yes
Number of Passengers (Including Driver)	1
Has the driver been approached by unknown person(s) soliciting/offering accident claims assistance?	No
Translator's name	-
Translator's ID	-
Translator's phone number	-
Translator's email	-
Original language used in the statement	-

#### DETAILS OF POLICE ACTION

Was the accident reported to the police?	No
Was notice of intended Prosecution given?	No
If yes, against whom?	-

#### CIRCUMSTANCES OF ACCIDENT

MY MOTORCYCLE WAS PARKED AT THE SIDE OF ROAD ALONG WOODLAND LINK AVE 9. SUDDENLY THE LORRY REVERSED AND HIT MY BIKE.

#### ATTACHMENT(S)

Are accident photos available for attachment?	Yes
Was there any video captured by Car Camera?	No

#### DETAILS OF OTHER VEHICLE PROPERTY 1

Vehicle Registration Number	YQ3453X
Vehicle Manufacturer	-
Vehicle Model	-
Vehicle Variant	-
Vehicle Colour	-
Vehicle Category	Commercial vehicle
Name of Driver	-



Contact Number -  
Address -  
Address complement -  
Postcode -  
Insurance Company Name -  
Nature Of Damage -  
Details of property damaged in accident -  
No. Of Passenger (Including Driver) -



# SKETCH PLAN

## IMPORTANT NOTICE

1. Please report correctly the details of the accident to speed up the claims process.
2. This Form must be completed by the Policyholder and/or the Authorised Driver.
3. Information provided must be as truthful and accurate as possible. Any wilful misrepresentation or withholding of material facts may allow insurance companies to repudiate policy liability.
4. The issue and acceptance of this Form by insurance companies is not an admission of policy liability on the part of the insurance companies.
5. Any false reporting may be referred to the Police for investigation.
6. The report will be forwarded by the insurers of the GIA Records Management Centre established by the General Insurance Association of Singapore (GIA) for archiving and that copies of this report will for a fee be made available upon application by interested parties.
7. By the lodgment of this report to the insurers, you hereby consent to the archiving of this report at the centre and to copies of the report being made available aforesaid.

## 8. Consent under the Personal Data Protection Act (PDPA)

I understand, acknowledge, agree and consent that:

- (a) My insurer, my workshop and the General Insurance Association of Singapore ("GIA") may/are permitted to collect, use, disclose and/or process my personal data/personal information set out in this [form] and any other personal information provided by me or possessed by my insurer (collectively the "Personal Information") and disclose and transfer such Personal Information to all insurer(s) who have insured vehicle(s) involved in this accident (all insurer(s) who have insured vehicle(s) involved in this accident shall be collectively referred to as the "Insurers"), the Insurers' lawyers/law firms, the Monetary Authority of Singapore and any relevant government agency/authority (such as the police), for the purpose(s) of:
  - (i) processing, handling and/or dealing with my claims including the settlement of the claims and any necessary investigations relating to the claims;
  - (ii) investigating the accident and/or my claims;
  - (iii) carrying out and/or dealing with my instructions or responding to any enquiries by me;
  - (iv) administering my claims (including the mailing of correspondence, statements, invoices, reports or notices to me, which could involve disclosure of certain personal data about me to bring about delivery of the same as well as on the external cover of envelopes/mail packages); and/or
  - (v) complying with applicable law in administering, processing, handling and/or dealing with my claims. (collectively the "Purposes")
- (b) all insurer(s) who have insured vehicle(s) involved in this accident and the Insurers' lawyers/law firms, may/are permitted to collect, use, disclose and/or process my Personal Information for one or more of the above Purposes; and
- (c) my Personal Information may/can be disclosed by any of the Insurers and/or GIA to their third party service providers or agents (including their lawyers/law firms), which may be sited outside of Singapore, for one or more of the above Purposes.
- (d) my Personal Information will also be collected and used to compile claims history for the purpose of fraud detection, investigation and management in present and all future claims.
- (e) the information so collected under (d) above may be shared / disclosed:
  - (i) to all insurers and/or any other third parties that assist in evaluating, investigating, controlling or managing fraud, regulators, law enforcement and government agencies as reasonably required for the purposes stated, or
  - (ii) for complying with requirements under any regulations, laws or court orders.

  
 Policyholder's Signature  
 Date & Time:

Driver's Signature  
 (If driver is not the policyholder)  
 Date & Time:

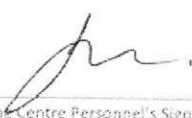
  
 Reporting Centre Personnel's Signature  
 Name: Gan Lay Peng  
 NRIC/FIN No.: 3991

GIA/REC SketchPlanForm\_V3