

SINGAPORE ACCIDENT STATEMENT

IMPORTANT NOTICE

1. Please report correctly the details of the accident to speed up the claims process.
2. This Form must be completed by the Policyholder and/or the Actual Driver
3. Information provided must be as truthful and accurate as possible. Any wilful misrepresentation or withholding of material facts may allow insurance companies to repudiate policy liability.
4. The issue and acceptance of this Form by insurance companies is not an admission of policy liability on the part of the insurance companies.
5. **Any false reporting may be referred to the Police for investigation.**
6. This report will be forwarded by the insurers of the GIA Records Management Centre established by the General Insurance Association of Singapore (GIA) for archiving and that copies of this report will, for a fee, be made available upon application by interested parties.
7. By the lodgement of this report to the insurers, you hereby consent to the archiving of this report at the centre and to copies of the report being made available aforesaid.

ACCIDENT STATEMENT

Date of Submission	28/09/2022 16:38 (SGT)
Reported by	Driver
Date of Accident	28/09/2022 08:30 (SGT)
Exact Location of Accident	Singapore
Additional Location Information	CCK ROAD TWD BUKIT BATOK RD AT PHOENIX RD T-JUNC
Country/State of Loss	Singapore

DETAILS OF OWN VEHICLE

Vehicle Registration Number	SNB6140M
-----------------------------------	----------

INSURED/POLICYHOLDER

Is company?	No
Name Of Registered Owner	SIM WEI ZHI PIERCE
NRIC No	S8711079F
Email Address	pierce.sim@gmail.com
Mobile Phone No	(Phone) +65-98713194
Alternative Phone No	-

VEHICLE PARTICULARS

Manufacturer	Mini
Model	Cooper
Variant	-
Exact purpose for which vehicle was being used at time of accident	Private use
Are you claiming under your own insurance policy for repair to your vehicle?	No - Claiming third party
Vehicle Category	Private car
Transmission	Auto
CC	1600

INSURANCE COMPANY

Name of Insurance Company	China Taiping Insurance (Singapore) Pte. Ltd.
Policy Number / Cover Note Number	DMPCSNW00247932100

DRIVER

Name of Driver	ELAINE TOH YI LIN
NRIC No	S9009943D
Date Of Birth	22/03/1990
Occupation	Indoor

Date Of Driving Pass	31/03/2010
Driving experience	12 YEARS AND 6 MONTHS
Gender	Female
Mobile Number	(Phone) +65-81837891
Alt. Phone Number	-
Email Address	pierce.sim@gmail.com
Address	BLK 22 CCK GROVE
Address complement	#07-53
Postcode	688213
Is the driver the policyholder?	No
If No, Relationship of the Driver with the Insured	Spouse
Does Driver Own Other Vehicles?	No
Vehicle Registration Number of Other Vehicle Owned by Driver	-
Insurance Company of Other Vehicle Owned by Driver	-

GENERAL INFORMATION OF THE ACCIDENT

Type of Accident	Side Swipe
Weather Conditions	Clear
Road Surface	Dry

OTHER INFORMATION

Was any foreign vehicle involved in the accident?	No
Number of vehicles involved in the accident	2
Was anybody injured in the Accident?	Yes
Was any injured conveyed to hospital by ambulance?	No
Was any other vehicle or property damaged?	Yes
Number of Passengers (Including Driver)	1
Has the driver been approached by unknown person(s) soliciting/offering accident claims assistance?	No
Translator's name	-
Translator's ID	-
Translator's phone number	-
Translator's email	-
Original language used in the statement	-

DETAILS OF POLICE ACTION

Was the accident reported to the police?	Yes
Police Station Name	Traffic Police
Police Station Phone No	(Phone) +65-65470000
Alt. Police Station Phone No	(Fax) +65-65474900
Police Station Address	10 Ubi Avenue 3 Singapore 408865
Was notice of intended Prosecution given?	No
If yes, against whom?	-

CIRCUMSTANCES OF ACCIDENT

PLS REFER TO THE POLICE REPORT:T/20220928/7008

ATTACHMENT(S)

Are accident photos available for attachment?	Yes
Was there any video captured by Car Camera?	Yes
Reasons for not uploading a video of the accident	VIDEO WITH WORKSHOP

DETAILS OF OTHER VEHICLE PROPERTY 1

Vehicle Registration Number	SHB5332D
Vehicle Manufacturer	-
Vehicle Model	-

Vehicle Variant	-
Vehicle Colour	-
Vehicle Category	Taxi
Name of Driver	-
Contact Number	-
Address	-
Address complement	-
Postcode	-
Insurance Company Name	-
Nature Of Damage	-
Details of property damaged in accident	-
No. Of Passenger (Including Driver)	-

INJURED PERSONS DETAILS

INJURED 1

Name of injured person	ELAINE TOH YI LIN
Gender	Female
Phone No	-
Address	-
Address Complement	-
Post Code	-
Approximate Age Years Old	-
Injuries Sustained	SLIGHT
Injured person in which vehicle?	SNB6140M
Were seat belts worn?	Yes
Was this injured conveyed to hospital by ambulance?	No

WITNESS DETAILS

WITNESS 1

Name	HANS
Phone	(Phone) +65-88749182
Email	-



**SINGAPORE
POLICE FORCE**



T/20220928/7008

Police Station Of Origin:
Traffic Police
10 Ubi Avenue 3 SINGAPORE 408865
Tel No: 65470000

2 of 3

Report No. T/20220928/7008

CONTINUATION OF REPORT

Driver			
Name	ELAINE TOH YI LIN		ID No. S9009943D
Related Vehicle	SNB6140M (Car)		Contact No. 81837891
Hospital/Clinic	NIL		Class of Driving Licence & Expiry Class: 3 Date of Expiry: NIL
Date	NIL		Date NIL
No. of Days granted Medical Leave	NIL	Degree of	Slight

Brief Details.

My car SNB6140M was driving along Choa Chu Kang Road on the second lane. Traffic was moderate and green lights all the way.

There was a small road (Phoenix Road) with the taxi SHB5332 turning out onto Choa Chu Kang Road. He misjudged and drove out suddenly to the second lane, side sweeping my car.

I could not brake in time as I was driving along the main road and had the right of way.

A witness stopped his car to check if we are okay, and confirmed that I had the right of way and the taxi should not have expected me to stop due to the green lights. He also gave me footage from his in car camera.

I would be able to pull footage from my in car camera as well.

Separately, based on the video by the witness. The taxi driver was being reckless.

He filtered out to the yellow box, although traffic was moving, expecting the van in the third lane to stop for him.

This also means my vision was obscured by the white van

Describe Circumstance of the Accident

As per police report no. T/20220928/7008

Declaration

I/We declare the foregoing particulars are true in every respect.

Policyholder's Signature / Date & Time

Driver's Signature (if driver is not the policyholder) / Date & Time

 28/09/22
Witnessed by Reporting Centre Personnel
(Name as in NRIC/ID card)

SKETCH PLANIMPORTANT NOTICE

1. Please report correctly the details of the accident to speed up the claims process.
2. This Form must be completed by the Policyholder and/or the Actual Driver.
3. Information provided must be as truthful and accurate as possible. Any wilful misrepresentation or withholding of material facts may allow insurance companies to repudiate policy liability.
4. The issue and acceptance of this Form by insurance companies is not an admission of policy liability on the part of the insurance companies.
5. **Any false reporting may be referred to the Traffic Police Department for investigation.**
6. This report will be forwarded by the insurers to the GIA Records Management Centre established by the General Insurance Association of Singapore (GIA) for archiving and that copies of this report will for a fee be made available upon application by interested parties.
7. By the lodgement of this report to the insurers, you hereby consent to the archiving of this report at the centre and to copies of the report being made available aforesaid.

8. Consent under the Personal Data Protection Act (PDPA)

I understand, acknowledge, agree and consent that:

- (a) My insurer, my workshop and the General Insurance Association of Singapore ("GIA") may/are permitted to collect, use, disclose and/or process my personal data/personal information set out in this [form] and any other personal information provided by me or possessed by my insurer (collectively the "Personal Information") and disclose and transfer such Personal Information to all insurer(s) who have insured vehicle(s) involved in this accident (all insurer(s) who have insured vehicle(s) involved in this accident shall be collectively referred to as the "Insurers"), the Insurers' lawyers/law firms, the Monetary Authority of Singapore and any relevant government agency/authority (such as the police), for the purpose(s) of:
- (i) processing, handling and/or dealing with my claims including the settlement of the claims and any necessary investigations relating to the claims;
 - (ii) investigating the accident and/or my claims;
 - (iii) carrying out and/or dealing with my instructions or responding to any enquiries by me;
 - (iv) administering my claims (including the mailing of correspondence, statements, invoices, reports or notices to me, which could involve disclosure of certain personal data about me to bring about delivery of the same as well as on the external cover of envelopes/mail packages); and/or
 - (v) complying with applicable law in administering, processing, handling and/or dealing with my claims.
- (collectively the "Purposes")
- (b) all insurer(s) who have insured vehicle(s) involved in this accident and the Insurers' lawyers/law firms, may/are permitted to collect, use, disclose and/or process my Personal Information for one or more of the above Purposes; and
- (c) my Personal Information may/can be disclosed by any of the Insurers and/or GIA to their third-party service providers or agents (including their lawyers/law firms), which may be sited outside of Singapore, for one or more of the above Purposes.

Policyholder's Signature / Date & Time

Driver's Signature (if driver is not the policyholder) / Date & Time

Witness by Reporting Centre Personnel
(Name as in NRIC/ID card)

Sketch Plan

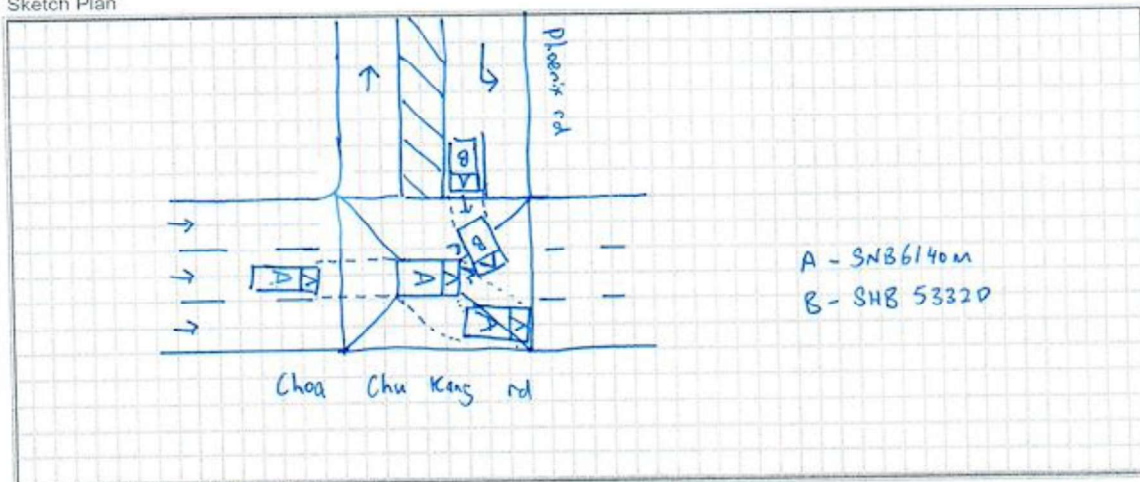













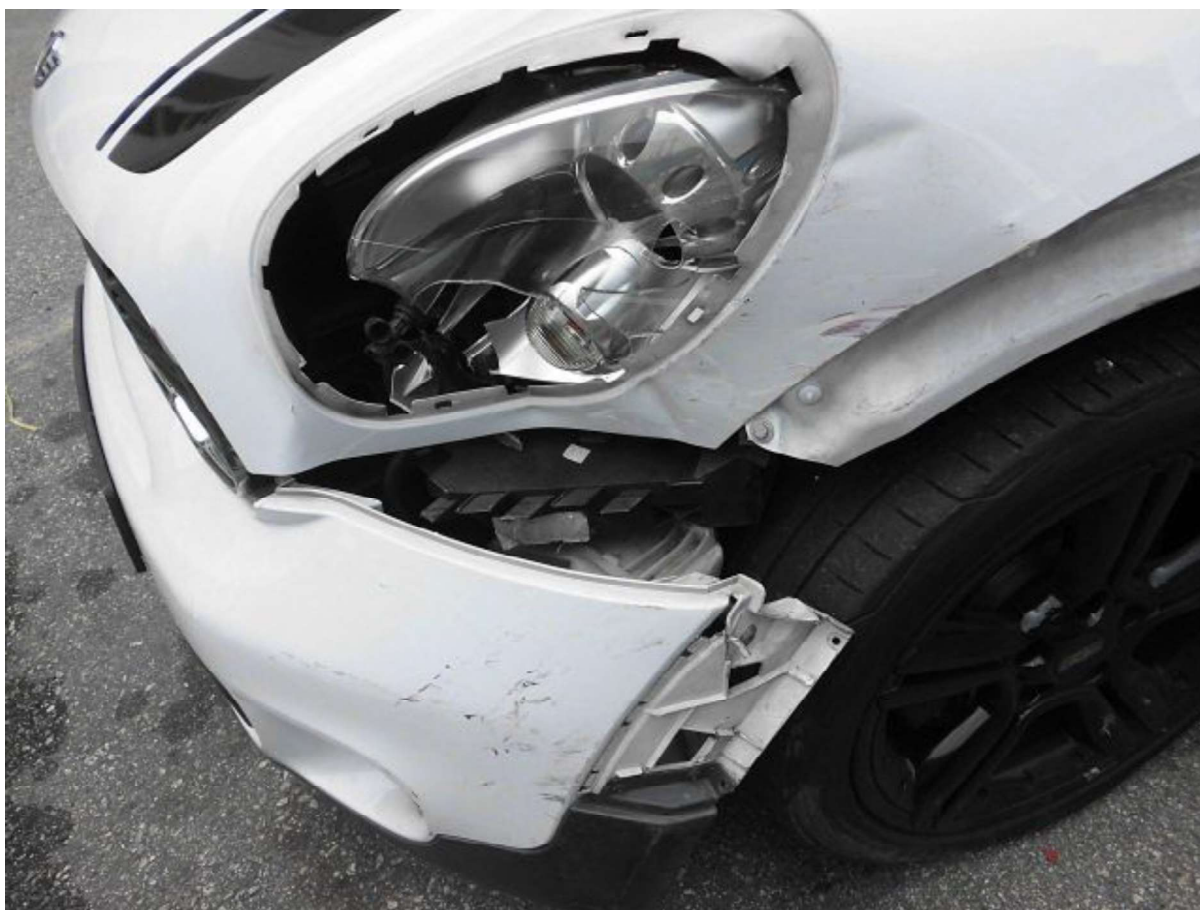











**SINGAPORE
POLICE FORCE**

T/20220928/7008

3 of 3

Report No. T/20220928/7008

Police Station Of Origin:
Traffic Police
10 Ubi Avenue 3 SINGAPORE 408865
Tel No: 65470000

CONTINUATION OF REPORTSketch Plan

Informant is not able to provide sketch

Signature Of Officer Recording The Report:
Not applicable

Signature Of Interpreter:
Not applicable

Officer In Charge Of Case:
TP / TPIB /
MOHAMAD ZULFAZDLI BIN ABDULLAH
Contact No.: 65476204

NP168

Signature Of Informant:
The identity of the person making this report has
been authenticated by Singpass. No signature is
required.

Date/Time:
28/09/2022 09:53

Classification Of Case:



**SINGAPORE
POLICE FORCE**



T/20220928/7008

Police Station Of Origin:
Traffic Police
10 Ubi Avenue 3 SINGAPORE 408865
Tel No: 65470000

2 of 3

Report No. T/20220928/7008

CONTINUATION OF REPORT

Driver			
Name	ELAINE TOH YI LIN		ID No. S9009943D
Related Vehicle	SNB6140M (Car)		Contact No. 81837891
Hospital/Clinic	NIL		Class of Driving Licence & Expiry Class: 3 Date of Expiry: NIL
Date	NIL		Date NIL
No. of Days granted Medical Leave	NIL	Degree of	Slight

Brief Details.

My car SNB6140M was driving along Choa Chu Kang Road on the second lane. Traffic was moderate and green lights all the way.

There was a small road (Phoenix Road) with the taxi SHB5332 turning out onto Choa Chu Kang Road. He misjudged and drove out suddenly to the second lane, side sweeping my car.

I could not brake in time as I was driving along the main road and had the right of way.

A witness stopped his car to check if we are okay, and confirmed that I had the right of way and the taxi should not have expected me to stop due to the green lights. He also gave me footage from his in car camera.

I would be able to pull footage from my in car camera as well.

Separately, based on the video by the witness. The taxi driver was being reckless.

He filtered out to the yellow box, although traffic was moving, expecting the van in the third lane to stop for him.

This also means my vision was obscured by the white van



**SINGAPORE
POLICE FORCE**



T/20220928/7008

1 of 3

Police Station Of Origin:
Traffic Police
10 Ubi Avenue 3 SINGAPORE 408865
Tel No: 65470000

Report No. T/20220928/7008

REPORT OF A TRAFFIC ACCIDENT

Date/Time Report Made: 28/09/2022 09:53		Vide Report No.:		Station Diary No.:	
Informant's Particulars					
Name of Informant: ELAINE TOH YI LIN			Address: 22 CHOA CHU KANG GROVE #07-53 SINGAPORE 688213		
ID Type / ID No.: NRIC NO / S9009943D			Contact No.: Home/Office: Mobile: 81837891		
Nationality: SINGAPORE CITIZEN			Email: ELAINE.TOHYILIN@GMAIL.COM		
Sex: Female	Age: 32	Date of Birth: 22/03/1990	Type of Informant: Driver		
Race: Chinese			Language: English		Institution / School Name:
Occupation:			Driving Licence Information: Class: 3 Date of Expiry:		

General Information of the Accident				
Type of Accident:	Injury Others	Drink Drive: No	Date/Time of Accident: 28/09/2022 08:30	Type of Location: Straight Road
Location: PHOENIX ROAD				
Weather: Clear		Road Surface: Dry		Road Speed Limit: 60 Km/h
Traffic Flow: One Way		Traffic Control: Not Controlled		Traffic Volume: Moderate
Type of Collision: Between Moving Vehicles - Side Swipe - Same Direction				Anyone conveyed by ambulance: No

Details of Vehicle Involved						
Vehicle No.	Type	Make	Model	Color	Conditio	No of
SNB6140M	Car					0

Details of Person Involved	
Any Pedestrian Involved: No	
No. of Pedestrians Injured: NIL	Use of Pedestrian Crossing: NA