

SINGAPORE ACCIDENT STATEMENT

IMPORTANT NOTICE

1. Please report correctly the details of the accident to speed up the claims process.
2. This Form must be completed by the Policyholder and/or the Actual Driver
3. Information provided must be as truthful and accurate as possible. Any wilful misrepresentation or withholding of material facts may allow insurance companies to repudiate policy liability.
4. The issue and acceptance of this Form by insurance companies is not an admission of policy liability on the part of the insurance companies.
5. **Any false reporting may be referred to the Police for investigation.**
6. This report will be forwarded by the insurers of the GIA Records Management Centre established by the General Insurance Association of Singapore (GIA) for archiving and that copies of this report will, for a fee, be made available upon application by interested parties.
7. By the lodgement of this report to the insurers, you hereby consent to the archiving of this report at the centre and to copies of the report being made available aforesaid.

ACCIDENT STATEMENT

Date of Submission	23/09/2022 18:56 (SGT)
Reported by	Both
Date of Accident	23/09/2022 06:41 (SGT)
Exact Location of Accident	Singapore
Additional Location Information	BISHAN ST 11
Country/State of Loss	Singapore

DETAILS OF OWN VEHICLE

Vehicle Registration Number	SNE2429S
-----------------------------	----------

INSURED/POLICYHOLDER

Is company?	No
Name Of Registered Owner	TAN JOSEN
NRIC No	SXXXX903A
Email Address	ATR874E@GMAIL.COM
Mobile Phone No	(Phone) +65-94884455
Alternative Phone No	-

VEHICLE PARTICULARS

Manufacturer	Opel
Model	Crossland
Variant	CROSSLAND X1.2
Exact purpose for which vehicle was being used at time of accident	Private use
Are you claiming under your own insurance policy for repair to your vehicle?	No - Claiming third party
Vehicle Category	Private car
Transmission	Auto
CC	1200

INSURANCE COMPANY

Name of Insurance Company	AXA Insurance Pte Ltd
Policy Number / Cover Note Number	P2470413

DRIVER

Name of Driver	TAN JOSEN
NRIC No	SXXXX903A
Date Of Birth	18/07/1973
Occupation	Indoor

Date Of Driving Pass	19/10/1995
Driving experience	26 YEARS AND 11 MONTHS
Gender	Male
Mobile Number	(Phone) +65-94884455
Alt. Phone Number	-
Email Address	ATR874E@GMAIL.COM
Address	101 BISHAN STREET 12 #10-290
Address complement	-
Postcode	-
Is the driver the policyholder?	Yes
If No, Relationship of the Driver with the Insured	-
Does Driver Own Other Vehicles?	No
Vehicle Registration Number of Other Vehicle Owned by Driver	-
Insurance Company of Other Vehicle Owned by Driver	-

GENERAL INFORMATION OF THE ACCIDENT

Type of Accident	Side Swipe
Weather Conditions	Clear
Road Surface	Dry

OTHER INFORMATION

Was any foreign vehicle involved in the accident?	No
Number of vehicles involved in the accident	2
Was anybody injured in the Accident?	No
Was any injured conveyed to hospital by ambulance?	-
Was any other vehicle or property damaged?	Yes
Number of Passengers (Including Driver)	1
Has the driver been approached by unknown person(s) soliciting/offering accident claims assistance?	No
Translator's name	-
Translator's ID	-
Translator's phone number	-
Translator's email	-
Original language used in the statement	-

DETAILS OF POLICE ACTION

Was the accident reported to the police?	Yes
Police Station Name	10 UBI AVE 3 SINGAPORE 408865
Was notice of intended Prosecution given?	No
If yes, against whom?	-

CIRCUMSTANCES OF ACCIDENT

REFER POLICE REPORT

ATTACHMENT(S)

Are accident photos available for attachment?	Yes
Was there any video captured by Car Camera?	Yes

DETAILS OF OTHER VEHICLE PROPERTY 1

Vehicle Registration Number	SMU2347Y
Vehicle Manufacturer	-
Vehicle Model	-
Vehicle Variant	-
Vehicle Colour	-
Vehicle Category	Private car
Name of Driver	-

Contact Number	-
Address	-
Address complement	-
Postcode	-
Insurance Company Name	-
Nature Of Damage	-
Details of property damaged in accident	-
No. Of Passenger (Including Driver)	-

SKETCH PLAN

IMPORTANT NOTICE

1. Please report correctly the details of the accident to speed up the claims process.
2. This Form must be completed by the Policyholder and/or the Actual Driver.
3. Information provided must be as truthful and accurate as possible. Any wilful misrepresentation or withholding of material facts may allow insurance companies to reassess policy liability.
4. The issue and acceptance of this Form by insurance companies is not an admission of policy liability on the part of the insurance companies.
5. Any false reporting may be referred to the Traffic Police Department for investigation.
6. This report will be forwarded by the insurers to the GIA Records Management Centre established by the General Insurance Association of Singapore (GIA) for archiving and that copies of this report will for a fee be made available upon application by interested parties.
7. By the lodgement of this report to the insurers, you hereby consent to the archiving of this report at the centre and to copies of the report being made available aforesaid.

6. Consent under the Personal Data Protection Act (PDPA)

I understand, acknowledge, agree and consent that:

- (a) My insurer, my workshop and the General Insurance Association of Singapore ("GIA") may/are permitted to collect, use, disclose and/or process my personal data/personal information set out in this [form] and any other personal information provided by me or possessed by my insurer (collectively the "Personal Information") and disclose and transfer such Personal Information to all insurer(s) who have insured vehicle(s) involved in this accident (all insurer(s) who have insured vehicle(s) involved in this accident shall be collectively referred to as the "Insurers"), the Insurers' lawyers/law firms, the Monetary Authority of Singapore and any relevant government agency/authority (such as the police), for the purpose(s) of:
 - (i) processing, handling and/or dealing with my claims including the settlement of the claims and any necessary investigations relating to the claims;
 - (ii) investigating the accident and/or my claims;
 - (iii) carrying out and/or dealing with my instructions or responding to any enquiries by me;
 - (iv) administering my claims (including the mailing of correspondence, statements, invoices, reports or notices to me, which could involve disclosure of certain personal data about me to bring about delivery of the same as well as on the external cover of envelopes/mail packages); and/or
 - (v) complying with applicable law in administering, processing, handling and/or dealing with my claims.
 (collectively the "Purposes")
- (b) all insurer(s) who have insured vehicle(s) involved in this accident and the Insurers' lawyers/law firms, may/are permitted to collect, use, disclose and/or process my Personal Information for one or more of the above Purposes; and
- (c) my Personal Information may/can be disclosed by any of the Insurers and/or GIA to their third-party service providers or agents (including their lawyers/law firms), which may be sited outside of Singapore, for one or more of the above Purposes.

Policyholder's Signature / Date & Time

Driver's Signature (if driver is not the policyholder) / Date & Time

Witnessed by Reporting Centre Personnel
(Name as in NRIC/ID card)

Sketch Plan

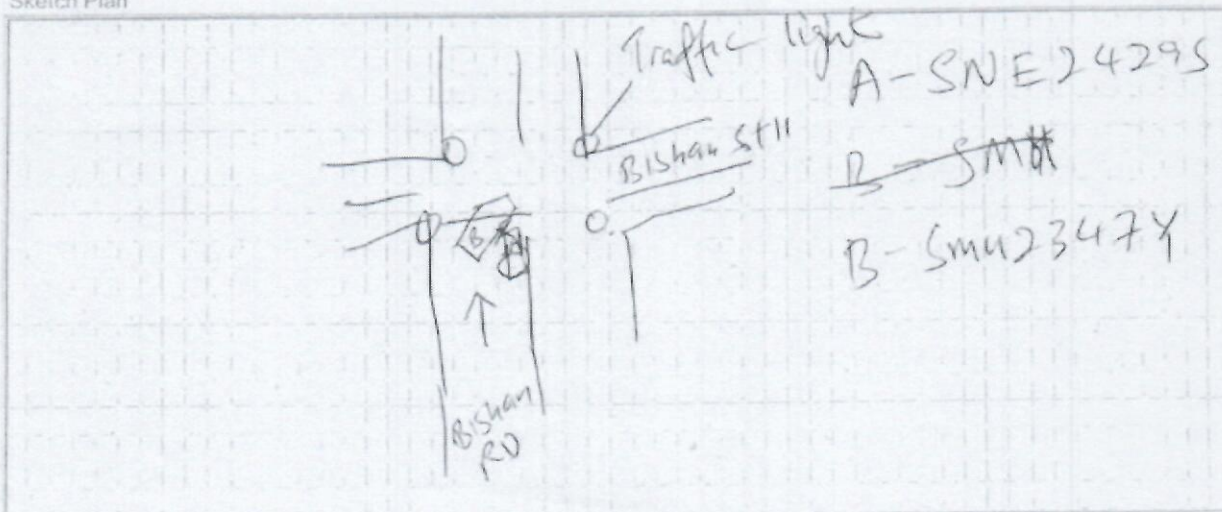

Describe Circumstance of the Accident

Refer to police report.

Declaration

I/We declare the foregoing particulars are true in every respect.

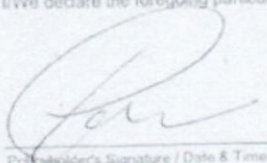

Policyholder's Signature / Date & Time

Driver's Signature (if driver is not the policyholder) / Date & Time



Witnessed by Reporting Centre Personnel
(Name as in NRIC/ID card)

**SINGAPORE
POLICE FORCE**

T/20220923/7008

Police Station Of Origin:
Traffic Police
10 Ubi Avenue 3 SINGAPORE 408865
Tel No: 65470000

1 of 3

Report No. T/20220923/7008

REPORT OF A TRAFFIC ACCIDENT

Date/Time Report Made: 23/09/2022 10:06	Vide Report No.:	Station Diary No.:
--	------------------	--------------------

Informant's Particulars

Name of Informant: TAN JOSEN			Address: 101 BISHAN STREET 12 #10-290 SINGAPORE 570101		
ID Type / ID No.: NRIC NO / S7324903A			Contact No.: Home/Office: Mobile: 94884455		
Nationality: SINGAPORE CITIZEN			Email: JOSENTAN73@GMAIL.COM		
Sex: Male	Age: 49	Date of Birth: 18/07/1973	Type of Informant: Vehicle Owner		
Race: Chinese			Language: English	Institution / School Name:	
Occupation:			Driving Licence Information: Class:	Date of Expiry:	

General Information of the Accident

Type of Accident:	Non-Injury Hit and Run	Drink Drive: No	Date/Time of Accident: 23/09/2022 06:40	Type of Location: X-Junction
Location: BISHAN STREET 11				
Weather: Clear		Road Surface: Dry		Road Speed Limit: 50 Km/h
Traffic Flow: One Way		Traffic Control: Traffic Light - Working		Traffic Volume: Light
Type of Collision: between moving vehicle and stationary vehicle- side swap				Anyone conveyed by ambulance: No

Details of Vehicle Involved

Vehicle No.	Type	Make	Model	Color	Conditio	No of
SMU2347Y	Car	TOYOTA	estima	Blue		0
SNE2429S	Car	OPEL	crossland	White	Slightly Damaged	1

Details of Vehicle Insurance

Vehicle No.	Insurance Company	Insurance No	Effective	Expiry Date
-------------	-------------------	--------------	-----------	-------------



**SINGAPORE
POLICE FORCE**



T/20220923/7008

Police Station Of Origin:
Traffic Police
10 Ubi Avenue 3 SINGAPORE 408865
Tel No: 65470000

2 of 3

Report No. T/20220923/7008

CONTINUATION OF REPORT

Details of Vehicle Insurance				
Vehicle No.	Insurance Company	Insurance No	Effective	Expiry Date
SNE2429S	AXA singapore	P2470413	28/02/2022	27/02/2023

Details of Person Involved				
Any Pedestrian Involved: No				
No. of Pedestrians Injured: NIL			Use of Pedestrian Crossing: NA	
Vehicle Owner				
Name	TAN JOSEN		ID No.	S7324903A
Related Vehicle	NIL		Contact No.	94884455
Hospital/Clinic	NIL		Class of Driving Licence & Expiry	Class: NIL Date of Expiry: NIL
Date	NIL		Date	NIL
No. of Days granted Medical Leave		NIL	Degree of	NIL

Brief Details.

I want to report a hit and run incident.

On 23 September 2022 at about 6:41am, I was travelling along Bishan Road, intending to turn to Bishan St 11. At the junction of Bishan Rd and Bishan St 11 the traffic light is already red I stopped then suddenly vehicle SMU2347Y cut into my lane, hit my car, and beat the red light.

The car did not stop to exchange particulars and sped off.

I have video evidence, the file size is too large to attach here. please contact me to retrieve the evidence

Thank you.

My contact number is 94884455

**SINGAPORE
POLICE FORCE**

Police Station Of Origin:
Traffic Police
10 Ubi Avenue 3 SINGAPORE 408865
Tel No: 65470000



T/20220923/7008

3 of 3

Report No. T/20220923/7008

CONTINUATION OF REPORTSketch Plan

Informant is not able to provide sketch

Signature Of Officer Recording The Report:
Not applicable

Signature Of Interpreter:
Not applicable

Officer In Charge Of Case:
TP / TPIB /
KASMAWATI BTE SAMIAN
Contact No.: 65476368

NP168

Signature Of Informant:
The identity of the person making this report has
been authenticated by Singpass. No signature is
required.

Date/Time:
23/09/2022 10:06

Classification Of Case: