

# SINGAPORE ACCIDENT STATEMENT

## IMPORTANT NOTICE

1. Please report correctly the details of the accident to speed up the claims process.
2. This Form must be completed by the Policyholder and/or the Actual Driver
3. Information provided must be as truthful and accurate as possible. Any wilful misrepresentation or withholding of material facts may allow insurance companies to repudiate policy liability.
4. The issue and acceptance of this Form by insurance companies is not an admission of policy liability on the part of the insurance companies.
5. **Any false reporting may be referred to the Police for investigation.**
6. This report will be forwarded by the insurers of the GIA Records Management Centre established by the General Insurance Association of Singapore (GIA) for archiving and that copies of this report will, for a fee, be made available upon application by interested parties.
7. By the lodgement of this report to the insurers, you hereby consent to the archiving of this report at the centre and to copies of the report being made available aforesaid.

## ACCIDENT STATEMENT

Date of Submission ..... 20/09/2022 09:52 (SGT)  
Reported by ..... Owner  
Date of Accident ..... 16/09/2022 21:20 (SGT)  
Exact Location of Accident ..... Singapore  
Additional Location Information ..... PASIR PANJANG ROAD (MAIN ROAD OF WEST SHORES RESIDENCE)  
Country/State of Loss ..... Singapore

## DETAILS OF OWN VEHICLE

Vehicle Registration Number ..... GBL1127A

### INSURED/POLICYHOLDER

Is company? ..... Yes  
Name Of Registered Owner ..... CAR (S) LEASING PTE LTD  
Company Reg No ..... 201724841H  
Email Address ..... leasing@carsg.sg  
Mobile Phone No ..... (Phone) +65-63853322  
Alternative Phone No ..... -

### VEHICLE PARTICULARS

Manufacturer ..... Toyota  
Model ..... Hiace  
Variant ..... -  
Exact purpose for which vehicle was being used at time of accident ..... Private hire  
Are you claiming under your own insurance policy for repair to your vehicle? ..... Yes  
Vehicle Category ..... Commercial vehicle  
Transmission ..... Auto  
CC ..... 2754

### INSURANCE COMPANY

Name of Insurance Company ..... Allianz Insurance Singapore Pte. Ltd.  
Policy Number / Cover Note Number ..... SP2002749495

### DRIVER

Name of Driver ..... THOMAS YOOSOWAH S/O SAGAYA DAS  
NRIC No ..... S8232594H  
Date Of Birth ..... 15/10/1982

Occupation .....	Outdoor
Date Of Driving Pass .....	24/08/2005
Driving experience .....	17 YEARS AND 1 MONTH
Gender .....	Male
Mobile Number .....	(Phone) +65-90589623
Alt. Phone Number .....	-
Email Address .....	leasing@carsg.sg
Address .....	BLK 977 JURONG WEST STREET 93
Address complement .....	#05-365
Postcode .....	640977
Is the driver the policyholder? .....	No
If No, Relationship of the Driver with the Insured .....	Hirer
Does Driver Own Other Vehicles? .....	No
Vehicle Registration Number of Other Vehicle Owned by Driver .....	-
Insurance Company of Other Vehicle Owned by Driver .....	-

#### GENERAL INFORMATION OF THE ACCIDENT

Type of Accident .....	Collision - Change/cross lane
Weather Conditions .....	Clear
Road Surface .....	Dry

#### OTHER INFORMATION

Was any foreign vehicle involved in the accident? .....	No
Number of vehicles involved in the accident .....	2
Was anybody injured in the Accident? .....	No
Was any injured conveyed to hospital by ambulance? .....	-
Was any other vehicle or property damaged? .....	Yes
Number of Passengers (Including Driver) .....	1
Has the driver been approached by unknown person(s) soliciting/offering accident claims assistance? .....	No
Translator's name .....	-
Translator's ID .....	-
Translator's phone number .....	-
Translator's email .....	-
Original language used in the statement .....	-

#### DETAILS OF POLICE ACTION

Was the accident reported to the police? .....	No
Was notice of intended Prosecution given? .....	No
If yes, against whom? .....	-

#### CIRCUMSTANCES OF ACCIDENT

PLEASE REFER TO ATTACHED.

#### ATTACHMENT(S)

Are accident photos available for attachment? .....	Yes
Was there any video captured by Car Camera? .....	No

#### DETAILS OF OTHER VEHICLE PROPERTY 1

Vehicle Registration Number .....	SBS3816U
Vehicle Manufacturer .....	-
Vehicle Model .....	-
Vehicle Variant .....	-
Vehicle Colour .....	-
Vehicle Category .....	Bus
Name of Driver .....	WONG KOK WEI

NRIC No .....	S7160489F
Contact Number .....	(Phone) +65-97101782
Address .....	-
Address complement .....	-
Postcode .....	-
Insurance Company Name .....	-
Nature Of Damage .....	-
Details of property damaged in accident .....	-
No. Of Passenger (Including Driver) .....	-

SKETCH PLAN

IMPORTANT NOTICE

1. Please report correctly the details of the accident to speed up the claims process.
  2. This Form must be completed by the Policyholder and/or the Authorised Driver.
  3. Information provided must be as truthful and accurate as possible. Any wilful misrepresentation or withholding of material facts may allow insurance companies to repudiate policy liability.
  4. The issue and acceptance of this Form by insurance companies is not an admission of policy liability on the part of the insurance companies.
  5. Any false reporting may be referred to the Police for investigation.
  6. The report will be forwarded by the insurers of the GIA Records Management Centre established by the General Insurance Association of Singapore (GIA) for archiving and that copies of this report will for a fee be made available upon application by interested parties.
  7. By the lodgement of this report to the insurers, you hereby consent to the archiving of this report at the centre and to copies of the report being made available aforesaid.
  8. Consent under the Personal Data Protection Act (PDPA)
- I understand, acknowledge, agree and consent that:
- (a) My insurer, my workshop and the General Insurance Association of Singapore ("GIA") may/are permitted to collect, use, disclose and/or process my personal data/personal information set out in this [form] and any other personal information provided by me or possessed by my insurer (collectively the "Personal Information") and disclose and transfer such Personal Information to all Insurer(s) who have insured vehicle(s) involved in this accident (all insurer(s) who have insured vehicle(s) involved in this accident shall be collectively referred to as the "Insurers"), the Insurers' lawyers/law firms, the Monetary Authority of Singapore and any relevant government agency/authority (such as the police), for the purpose(s) of:
    - (i) processing, handling and/or dealing with my claims including the settlement of the claims and any necessary investigations relating to the claims;
    - (ii) investigating the accident and/or my claims;
    - (iii) carrying out and/or dealing with my instructions or responding to any enquiries by me;
    - (iv) administering my claims (including the mailing of correspondence, statements, invoices, reports or notices to me, which could involve disclosure of certain personal data about me to bring about delivery of the same as well as on the external cover of envelopes/mail packages); and/or
    - (v) complying with applicable law in administering, processing, handling and/or dealing with my claims.
 (collectively the "Purposes")
  - (b) all insurer(s) who have insured vehicle(s) involved in this accident and the Insurers' lawyers/law firms, may/are permitted to collect, use, disclose and/or process my Personal Information for one or more of the above Purposes; and
  - (c) my Personal Information may/can be disclosed by any of the Insurers and/or GIA to their third party service providers or agents (including their lawyers/law firms), which may be sited outside of Singapore, for one or more of the above Purposes.



Policyholder's Signature / Date & Time

Driver's Signature (If driver is not the policyholder) / Date & Time

Witnessed by Reporting Centre Personnel

Sketch Plan

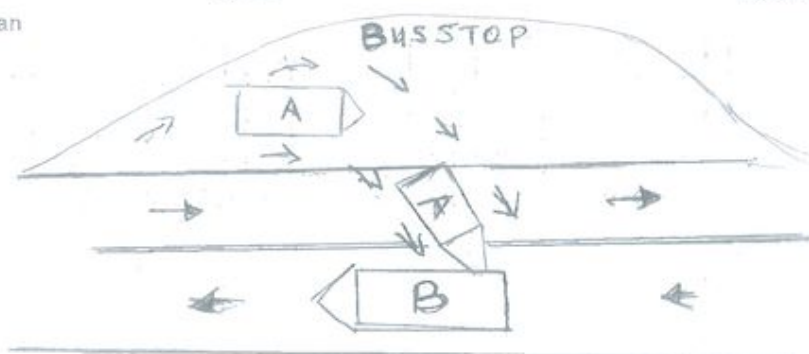

VEH A GBL1127A  
VEH B SBS 38164

## Describe Circumstances of the Accident

On the stated date and time, I was traveling along PASIR  
 PANJANG ROAD (MAIN ROAD OF WEST SHORES RESIDENCE), my vehicle A  
 GBL 1127 A signal to make a U-turn around the busstop area, after  
 a lorry pass by my side and I quickly turn and in front of me was  
 a SBS BUSSE drive pass my way and ended a collision.

Vehicle A: GBL 1127 A

Vehicle B: SBS 3816 U.

## Declaration

(We declare the foregoing particulars are true in every respect.)



Policyholder's Signature / Date &  
 Time

Driver's Signature (if driver is not the policyholder) / Date  
 & Time

Witnessed by Reporting Centre  
 Personnel



































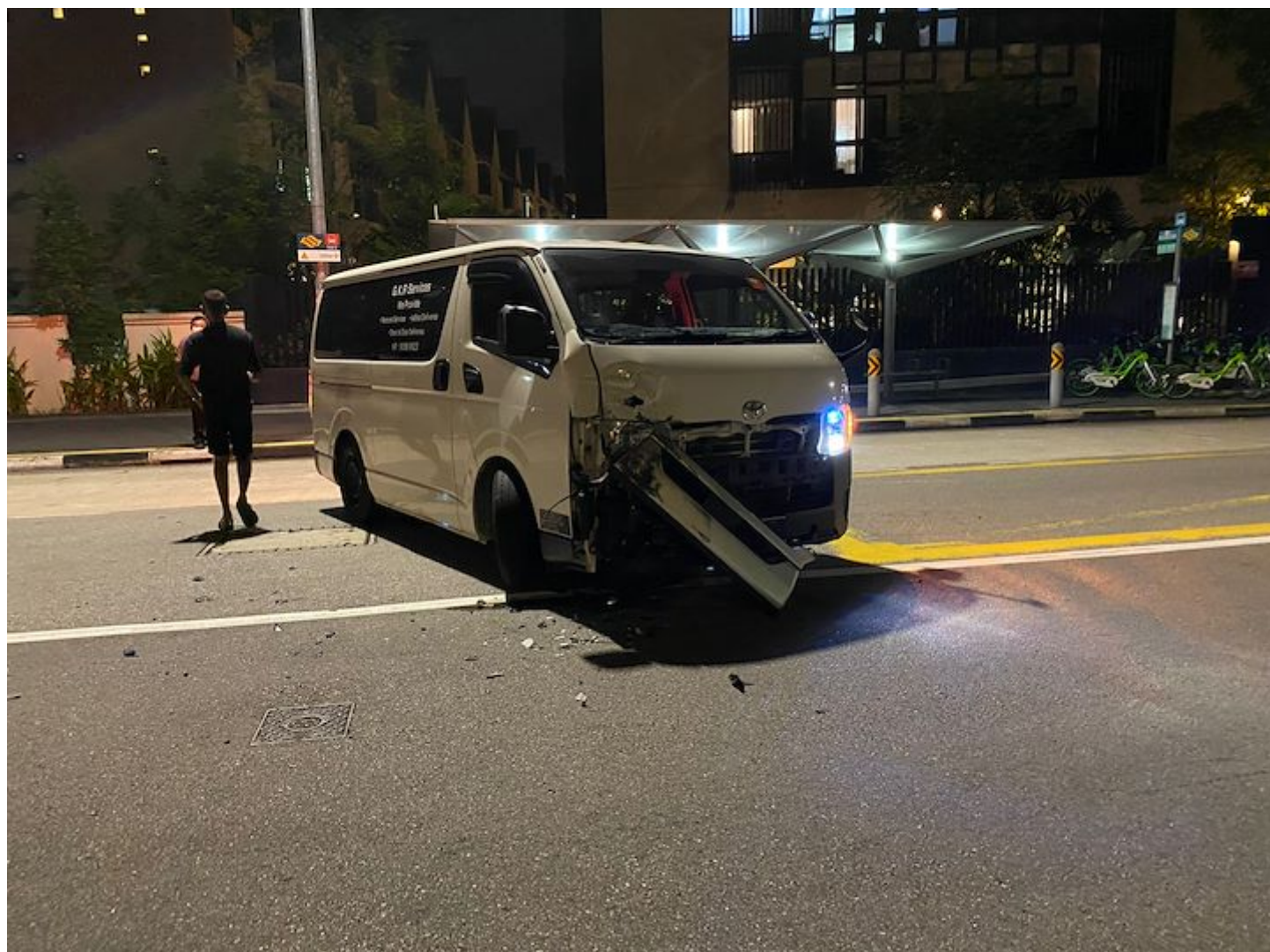











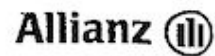

Allianz Insurance Singapore Pte. Ltd.

---

**CERTIFICATE OF INSURANCE**

---

ROAD TRANSPORT ACT 1987 (MALAYSIA)  
 MOTOR VEHICLES (THIRD-PARTY RISKS) RULES 1959 (FEDERATION OF MALAYSIA)  
 MOTOR VEHICLES (THIRD-PARTY RISKS AND COMPENSATION) ACT (CAP.189 OF THE REVISED EDITION) (REPUBLIC OF SINGAPORE)  
 MOTOR VEHICLES (THIRD-PARTY RISKS AND COMPENSATION) RULES 1996 (REPUBLIC OF SINGAPORE)  
 MOTOR VEHICLES (THIRD-PARTY RISKS AND COMPENSATION) RULES, 1960  
 OR ANY AMENDMENT, ACT OR ACTS PASSED IN SUBSTITUTION THEREOF

Certificate Number : SP2002749495  
 Date of Issue : 30 August 2022  
 Coverage : COMPREHENSIVE - AUTHORISED WORKSHOP  
 Policyholder : CAR (S) LEASING PTE. LTD.  
 Finance Company : MAYBANK SINGAPORE LIMITED  
 Period of Insurance : 31 August 2022 To 30 August 2023 (both dates inclusive)  
 Registration Number : GBL1127A  
 Chassis Number of Vehicle : GDH2012016494

---

**Persons or Classes of Persons Entitled to Drive\*:**

- (a) The Policyholder.  
 (b) Any other person who is driving on the Policyholder's order or with his/her permission or to whom the vehicle is hired.

\* Provided that the person driving is permitted in accordance with the licensing or other laws or regulation to drive the Motor Vehicle or has been permitted and is not disqualified by order of Court of Law or by reason of any enactment or regulations in that behalf from driving the Motor Vehicle. And provided further that the Motor Vehicle is registered under the Road Traffic Act (Cap 276) (Republic of Singapore) and such registration has not been cancelled at the time of accident loss or damage.

**Limitation as to Use\*:**

- (a) Use for carriage of passengers or goods in connection with the Policyholder's business.  
 (b) Use for social, domestic and pleasure purposes and business purposes of any person to whom the vehicle is hired.

\* Limitation rendered inoperative by Section 8 of Motor Vehicles (Third-Party Risks and Compensation) Act (Chapter 189) and Section 95 of the Road Transport Act, 1987 (Malaysia), are not to be included under these headings.

**Policy does not cover:**

- (a) Use for racing, pace-making, reliability trials or speed-testing.  
 (b) Use whilst drawing a trailer except the towing (other than for reward) of any one disabled mechanically propelled vehicle.  
 (c) Use for the carriage of passengers for hire or reward by any person to whom the vehicle is hired.

I/We hereby certify that the Policy to which this Certificate relates is issued in accordance with the provisions of the Motor Vehicles (Third Party Risks and Compensation) Act (Chapter 189) and Part IV of the Road Transport Act, 1987 (Malaysia).

30 August 2022  
 Issue Date

  
 Hicham Raissi  
 Chief Executive Officer  
 Allianz Insurance Singapore Pte. Ltd.

Intermediary Code : 0000313 FINSURETEQ AGENCY PTE LTD  
 Excess : Section 1: Own Damage  
                   Section 1: Windscreen  
                   Section 2: Liabilities To Third Parties

\$  
 \$  
 \$

Allianz Insurance Singapore Pte. Ltd. | UEN 201903913C  
 79 Robinson Road #09-01 | Singapore 068897 | Tel: +65 6714 3369 | Website: www.allianz.sg