

ASS. REC. BY:

REP:

ASSIGNMENT

From: _____ Date: _____

Estimated Cost: _____

OD / TP / WS / TP RES / OD RES / EVA / INV / MV

To Inspect Vehicle No: _____

at Workshop m/s _____

of _____

Insured: _____

Policy No. _____

Claims No. _____

Sum Insured: _____ Excess: _____

(Client's Record)

Make of Veh: _____

(Policy Condition)

Remark: The veh had commenced its repair at the time of inspection.

N/S	O/S

Bal. or Market Value: _____

IDAC Accident Rpt: _____ Consistent? : Yes or No

GIA / PR Seen: _____ Consistent? : Yes or No

Est. Repairs: _____ days Res.: Yes or No

Lum Sum: _____ % 3 Val.: Yes or No

CA / REV / REP. / 24 HRS

Date: _____ Person Contacted: _____

Vehicle: IN / OUT

Veh No: G3A1672A Yr Regn: 2007 / March

Type: M.Car / M.Cycle / Bus / Van / Lorry / Taxi / Prime Mover /

Truck / Trailer or

Make: Toyota Hiace c.c. 2982

Colour: Silver A/C: Insured / Std / NI / NA

Sp. Reading: 357493 T/Radio: Insured / Std / NI / NA

Eng/No: _____

C/No: JTFHT02P800002817

Gen. Cond: Good / Fair / Poor / Burnt

Steering: Inorder / Jammed / Leaked / Burnt or

Brake: Inorder / Jammed / Leaked / Burnt or

Modi: Nil / S/Rim / STD A/Rim or

Tyre Size: F: 195 R15C

R: 195 R15C

BS / DUN / EXNOVA / GY / FS / LIZA / MIC / OHTSU / PIR / SUMI /

TOYO / YOKO or

Front 06 Rear

R/Bal. _____ mm R/Bal. 06 mm

L/Bal. 06 mm L/Bal. 06 mm

D.O.A. _____ D.O.I. 22/09/22

Survey held at MG Solution

Des. of Damages: Frt / Rear / O/S / N/S / U/C / Rooftop or

The U/C / Chassis frame / Body Structure affected due to collision.

Date / Time	Action / Instruction
	<u>TP AXA</u>
	<u>COE Expiry: 26/03/2027</u>
	<u>MV: 40K</u>
	<u>PV: 19.9K</u>
	<u>Nett: 20.1K</u>

Date/Time, File Pass to?

☐

: Preli. Report

1)

☐

: Final Report

Date/Time, File Return to?

2)

Days Of Repair: _____

Resurvey No. of Trip: _____

Survey Fee: _____

Transportation: _____

Add Fee: ☐ : Site Insp (\$ _____)

☐ : Interview (\$ _____)

☐ : Test. Insp (\$ _____)

☐ : S + RS. SI

☐ : Photos

☐ : Others

Report Format: _____

SINGAPORE ACCIDENT STATEMENT

IMPORTANT NOTICE

1. Please report correctly the details of the accident to speed up the claims process.
2. This Form must be completed by the Policyholder and/or the Actual Driver
3. Information provided must be as truthful and accurate as possible. Any wilful misrepresentation or withholding of material facts may allow insurance companies to repudiate policy liability.
4. The issue and acceptance of this Form by insurance companies is not an admission of policy liability on the part of the insurance companies.
5. **Any false reporting may be referred to the Police for investigation.**
6. This report will be forwarded by the insurers of the GIA Records Management Centre established by the General Insurance Association of Singapore (GIA) for archiving and that copies of this report will, for a fee, be made available upon application by interested parties.
7. By the lodgement of this report to the insurers, you hereby consent to the archiving of this report at the centre and to copies of the report being made available aforesaid.

ACCIDENT STATEMENT

Date of Submission	21/09/2022 15:03 (SGT)
Reported by	Driver
Date of Accident	20/09/2022 15:40 (SGT)
Exact Location of Accident	Geylang East Ave 2, Singapore
Additional Location Information	JUNCTION GEYLANG EAST AVE 3 BESIDE SRI SIVAN TEMPLE
Country/State of Loss	Singapore

DETAILS OF OWN VEHICLE

Vehicle Registration Number	GBA1672A
-----------------------------	----------

INSURED/POLICYHOLDER

Is company?	Yes
Name Of Registered Owner	WINCO AIRCON ENGINEERING
Company Reg No	53110353J
Email Address	PAUL.CHAW@YAHOO.COM
Mobile Phone No	(Phone) +65-94558416
Alternative Phone No	-

VEHICLE PARTICULARS

Manufacturer	Toyota
Model	Hiace
Variant	-
Exact purpose for which vehicle was being used at time of accident	Employment
Are you claiming under your own insurance policy for repair to your vehicle?	No - Claiming third party
Vehicle Category	Commercial vehicle
Transmission	Manual
CC	3000

INSURANCE COMPANY

Name of Insurance Company	Income Insurance Limited
Policy Number / Cover Note Number	5060761010-08

DRIVER

Name of Driver	CHAW CHON YIN
NRIC No	S72872951
Date Of Birth	18/02/1972
Occupation	Outdoor

Date Of Driving Pass	23/02/1995
Driving experience	27 YEARS AND 7 MONTHS
Gender	Male
Mobile Number	(Phone) +65-94558416
Alt. Phone Number	-
Email Address	PAUL.CHAW@YAHOO.COM
Address	BLK 319 UBI AVE 1 #08-513
Address complement	-
Postcode	400319
Is the driver the policyholder?	No
If No, Relationship of the Driver with the Insured	SOLE PROPRIETOR
Does Driver Own Other Vehicles?	No
Vehicle Registration Number of Other Vehicle Owned by Driver	-
Insurance Company of Other Vehicle Owned by Driver	-

GENERAL INFORMATION OF THE ACCIDENT

Type of Accident	Collision - Major/Minor Rd
Weather Conditions	Clear
Road Surface	Dry

OTHER INFORMATION

Was any foreign vehicle involved in the accident?	No
Number of vehicles involved in the accident	2
Was anybody injured in the Accident?	Yes
Was any injured conveyed to hospital by ambulance?	No
Was any other vehicle or property damaged?	Yes
Number of Passengers (Including Driver)	2
Has the driver been approached by unknown person(s) soliciting/offering accident claims assistance?	No
Translator's name	-
Translator's ID	-
Translator's phone number	-
Translator's email	-
Original language used in the statement	-

PASSENGER 1

Name	CHAW ZI HAO
Gender	Male

DETAILS OF POLICE ACTION

Was the accident reported to the police?	No
Was notice of intended Prosecution given?	No
If yes, against whom?	-

CIRCUMSTANCES OF ACCIDENT

ON 20/09/2022 AT 1540HRS AT T-JUNCTION OF GEYLANG EAST AVE 2 & GEYLANG EAST AVE 3 BESIDE SRI SIVAN TEMPLE. I WAS TRAVELLING AT ALONG GEYLANG EAST AVE 2 AND SUDDENLY, A VEHICLE B EXITED OUT FROM GEYLANG EAST AVE 3 WITHOUT STOPPING ON THE STOP LINE AND HIT ONTO THE RIGHT PORTION OF MY VEHICLE A CAUSING DAMAGES TO MY VEHICLE. I HAVE ONE PASSENGER ONBOARD MY VEHICLE.

ATTACHMENT(S)

Are accident photos available for attachment?	Yes
Was there any video captured by Car Camera?	No

DETAILS OF OTHER VEHICLE PROPERTY 1

Vehicle Registration Number	SHC3005G
-----------------------------	----------

Vehicle Manufacturer	-
Vehicle Model	-
Vehicle Variant	-
Vehicle Colour	-
Vehicle Category	Private car
Name of Driver	-
Contact Number	-
Address	-
Address complement	-
Postcode	-
Insurance Company Name	-
Nature Of Damage	-
Details of property damaged in accident	VEHICLE B
No. Of Passenger (Including Driver)	-

INJURED PERSONS DETAILS

INJURED 1

Name of injured person	CHAW CHON YIN
Gender	Male
Phone No	-
Address	-
Address Complement	-
Post Code	-
Approximate Age Years Old	-
Injuries Sustained	-
Injured person in which vehicle?	GBA1672A
Were seat belts worn?	Yes
Was this injured conveyed to hospital by ambulance?	No

SKETCH PLAN

IMPORTANT NOTICE

1. Please report correctly the details of the accident to speed up the claims process.
2. This Form must be completed by the Policyholder and/or the Authorised Driver.
3. Information provided must be as truthful and accurate as possible. Any wilful misrepresentation or withholding of material facts may allow insurance companies to repudiate policy liability.
4. The issue and acceptance of this Form by insurance companies is not an admission of policy liability on the part of the insurance companies.
5. Any false reporting may be referred to the Police for investigation.
6. The report will be forwarded by the insurers of the GIA Records Management Centre established by the General Insurance Association of Singapore (GIA) for archiving and that copies of this report will for a fee be made available upon application by interested parties.
7. By the lodgment of this report to the insurers, you hereby consent to the archiving of this report at the centre and to copies of the report being made available aforesaid.
8. **Consent under the Personal Data Protection Act (PDPA)**

I understand, acknowledge, agree and consent that:

- (a) My insurer, my workshop and the General Insurance Association of Singapore ("GIA") may/are permitted to collect, use, disclose and/or process my personal data/personal information set out in this [form] and any other personal information provided by me or possessed by my insurer (collectively the "Personal Information") and disclose and transfer such Personal Information to all insurer(s) who have insured vehicle(s) involved in this accident (all insurer(s) who have insured vehicle(s) involved in this accident shall be collectively referred to as the "Insurers"), the Insurers' lawyers/law firms, the Monetary Authority of Singapore and any relevant government agency/authority (such as the police), for the purpose(s) of:
 - (i) processing, handling and/or dealing with my claims including the settlement of the claims and any necessary investigations relating to the claims;
 - (ii) investigating the accident and/or my claims;
 - (iii) carrying out and/or dealing with my instructions or responding to any enquiries by me;
 - (iv) administering my claims (including the mailing of correspondence, statements, invoices, reports or notices to me, which could involve disclosure of certain personal data about me to bring about delivery of the same as well as on the external cover of envelopes/mail packages); and/or
 - (v) complying with applicable law in administering, processing, handling and/or dealing with my claims (collectively the "Purposes")
- (b) all insurer(s) who have insured vehicle(s) involved in this accident and the Insurers' lawyers/law firms, may/are permitted to collect, use, disclose and/or process my Personal Information for one or more of the above Purposes; and
- (c) my Personal Information may/can be disclosed by any of the Insurers and/or GIA to their third party service providers or agents (including their lawyers/law firms), which may be sited outside of Singapore, for one or more of the above Purposes.
- (d) my Personal Information will also be collected and used to compile claims history for the purpose of fraud detection, investigation and management in present and all future claims.
- (e) the information so collected under (d) above may be shared / disclosed:
 - (i) to all insurers and/or any other third parties that assist in evaluating, investigating, controlling or managing fraud, regulators, law enforcement and government agencies as reasonably required for the purposes stated, or
 - (ii) for complying with requirements under any regulations, laws or court orders.



Policyholder's Signature
Date & Time:

Driver's Signature
(if driver is not the policyholder)

Date & Time:

Reporting Centre Personnel's Signature
Name:
NRIC/FIN No.:

I hereby authorise SME Motor Pte Ltd to send my
Accident report to my workshop _____
via email / fax
Signature: _____

SKETCH PLAN

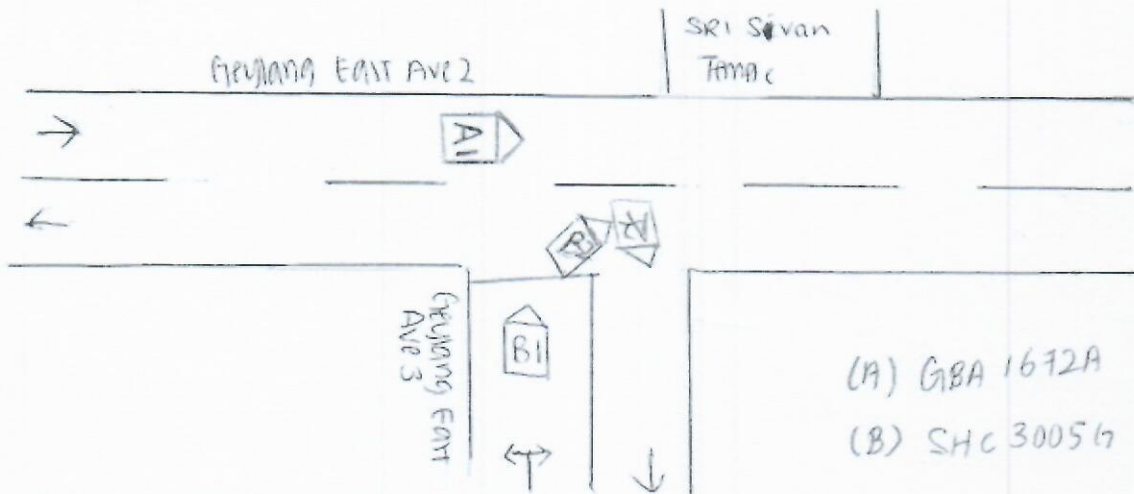

DESCRIBE CIRCUMSTANCES OF THE ACCIDENT

On 20/09/2022 at 1540hrs at T Junction of Geylang East Ave 2 and Geylang East Ave 3 beside Sri Sivan Temple.

I was travelling at along Geylang East Ave 2 and Suddenly, a vehicle (B) exited out from Geylang East Ave 3 without stopping on the stop line and hit onto the right portion of my vehicle (A) causing damages to my vehicle. I have 1 passenger onboard my vehicle.

(A) GBA 1672A

(B) SHC 30056

Note: Please note that your insurer may have 14 days time frame for you to submit an Own Damage Claim under your own comprehensive policy. Please check your policy for more information.

DECLARATION

I/We declare that the particulars are true in every respect.

Policyholder's Signature
Date & Time:

Driver's Signature
(If driver is not the policyholder)
Date & Time:

Reporting Centre Personnel's Signature
Name:
NRIC/FIN No.:

[> Back to OneMotoring](#)**Enquire PARF/COE Rebate for Registered Vehicle****Vehicle Owner Particulars**

Owner ID Type: Business
 Owner ID: 353J

Vehicle Details

Vehicle No.: GBA1672A
 Vehicle to be Exported: No
 Intended Deregistration Date: 23 Sep 2022
 Vehicle Make: TOYOTA
 Vehicle Model: HIACE MANUAL
 Primary Colour: Silver
 Manufacturing Year: 2007
 Engine No.: 1KD1598343
 Chassis No.: JTFHT02P800002817
 Maximum Power Output: -
 Open Market Value: \$24,590.00
 Original Registration Date: 27 Mar 2007
 First Registration Date: 27 Mar 2007
 Transfer Count: 2
 Actual ARF Paid: \$0.00

Intended PARF Rebate Details

PARF Eligibility: No
 PARF Eligibility Expiry Date: -
 PARF Rebate Amount: \$0.00

Intended COE Rebate Details

COE Expiry Date: 26 Mar 2027
 COE Category: C - Goods Vehicle & Bus
 COE Period(Years): 5
 PQP Paid: \$22,059.00
 COE Rebate Amount: \$19,888.00
Total Rebate Amount: \$19,888.00

Message

Please note that the 5-year COE for this vehicle cannot be further renewed. The vehicle must be de-registered upon COE expiry or when the vehicle reaches its statutory lifespan (if applicable), whichever is earlier.

The information contained herein is correct as at 23 Sep 2022

OK

Ad removed. [Details](#)

Post an Advertisement
Sell it yourself! Advertise it at just
\$68 until it's SOLD!

Post an Ad

Advertiser Login

Ways of Selling

Estima 2.4A, 100% Loan by GY CARS FINANCING



Secured Loan by In house
finance. Warranty packages and
services available.
GV Automobile Centre [StarAd](#)

ABWIN

[» Visit Our Profile «](#)

« Back (1 2) Next »

Sort by 20 results/page

34 vehicles



hiace







Any Category

Advanced Search



Search

Search Selection

Make	Model	Price	Depreciation	Reg Date	Eng Cap	Mileage	Veh Type	Status
hiace	Any	Any	Any	> 10 year(s) old	Any	Any	Any	Available
	Toyota Hiace Commuter 3.0M (COE till 02/2027) Fuel Type: Diesel 11 seater commuter PB bus with rear aircon, 1 owner, genuine low mileage. ABWIN (1994) Pte Ltd Posted: 16-Sep-2022	\$39,800	N.A	07-Feb-2007	2,982 cc	87,132 km	Bus	Available
	Toyota Hiace 2.5M Microbus (New 5-yr COE) Fuel Type: Diesel CB Number Plate, Rear Air-con, Well Kept Condition, See To Believe! High Loan And Trade In Available, Call Us Now For Viewing And Test Drive! Posted: 30-Jul-2022	\$44,800	\$8,960 /yr	12-Apr-2007	2,494 cc	-	Bus	Available
	Toyota Hiace 3.0A (COE till 04/2027) Fuel Type: Diesel National day offer! Rare! Best condition diesel auto van in town with low cost maintenance and low road tax due 10/2022. Powerful turbo 3.0l diesel engine to accommodate extra loads. Easy handling with smooth auto gear. 6 x free servicing and 6 month in house workshop... Posted: 27-Aug-2022	\$45,800	\$10,060 /yr	13-Apr-2007	2,982 cc	108,671 km	Van	Available
	Toyota Hiace 3.0M (COE till 05/2027) Fuel Type: Diesel New 5 Years COE Till 14/5/2027. Low Depreciation. Low Monthly Installment. Best For Low Budget And Looking For Reliable Japanese Brand Vehicle. Call Today! Don't Miss! Posted: 09-Sep-2022	\$37,800	N.A	15-May-2007	2,982 cc	220,354 km	Van	Available
	Boxy third gen Toyota Sienta unveiled Built on the latest TNGA platform, Toyota's compact MPV is returning to Japan with more than a significantly overhauled look. Find out more!							
	Toyota Hiace 3.0M (COE till 03/2027) Fuel Type: Diesel 1 ownership. Great condition. Great deal. Assure no disappointment. No repair needed. Original factory leather seat still intact. Mostly for personal usage and storage only. Loan and trade in available. Posted: 09-Sep-2022	\$38,800	\$8,580 /yr	17-Jul-2007	2,982 cc	190,000 km	Van	Available
	Toyota Hiace Commuter 2.5A (New 5-yr COE) Fuel Type: Diesel	\$44,800	\$8,960 /yr	24-Jul-2007	2,494 cc	-	Bus	Available

Compare