

ASS. REC. BY: John

REF:

CS/CTI/22009344/Ruy3

S
14976

EXPIRY: 2028/APR

ASSIGNMENT

From: _____ Date: _____

Estimated Cost: _____

OD/TP/WS/TP RES/OD RES/EVA/INV/MV

To Inspect Vehicle No: SDL 3379Cat Workshop m/s Auto Insureof 6, MARSLINK LNInsured: CTI

Policy No. _____

Claims No. _____

Sum Insured: _____ Excess: 250

(Client's Record)

Make of Veh: _____

(Policy Condition)

Remark: The veh had commenced its
repair at the time of inspection.Bal. or Market Value: 61K

IDAC Accident Report: _____ Consistent? : Yes or No

GIA / PR Seen: _____ Consistent? : Yes or No

Est. Repairs: _____ days Res.: Yes or No

Lum Sum: _____ % 3 Val.: Yes or No

CA / REV / REP. / 24 HRS

Vehicle: IN / OUT

Date: _____ Person Contacted: _____

Veh No: SDL 3379CYr Regn: 2008 APRType: M.Car / M.Cycle / Bus / Van / Lorry / Taxi / Prime Mover /

Truck / Trailer or _____

Make: Honda ACCORD 2.0LC.C. 1997Colour: WHITE

A/C: Insured / Std / NI / NA

Sp. Reading: _____

T/Radio: Insured / Std / NI / NA

Eng/No: _____

C/No: MRHCP16308P020160Gen. Cond: Good / Fair / Poor / BurntSteering: Inorder / Jammed / Leaked / Burnt orBrake: Inorder / Jammed / Leaked / Burnt orModi: Nil / S/Rim / STD A/Rim orTyre Size: F: 215/60R16

R: _____

BS / DUN / EXNOVA / GY / FS / LIZA / MIC / OHTSU / PIR / SUMI /

TOYO / YOKO or _____

Front

Rear

R/Bal. 6 mmR/Bal. 6 mmL/Bal. 6 mmL/Bal. 6 mmD.O.A. 18/01/22D.O.I. 22/01/22Survey held at Auto InsureDes. of Damages: FR / Rear / O/S / N/S / U/C / Rooftop or

The U/C / Chassis frame / Body Structure affected due to collision.

Date / Time

Action / Instruction

REPAIR LIMIT - 38K

Date/Time, File Pass to?

☐

Preli. Report

1)

☐

Final Report

Date/Time, File Return to?

2)

Days Of Repair: _____

Resurvey No. of Trip: _____

Survey Fee: _____

Transportation: _____

Add Fee: ☐ : Site Insp (\$ _____)

S + RS. SI

☐ : Interview (\$ _____)

Photos

☐ : Tech. Invs (\$ _____)

Others

☐ : Weekend (\$ _____)

Rep. Form: _____

Lump Sum / L&L: _____

Auto Insure Pte. Ltd
6 Marsiling Lane
739145



Insurer Reference: SDL3379C
Repairer Reference: M6245/SDL3379C
Date calculated: 22/09/2022 11:39 AM

Full Report
Registration: SJH9045B
Printed: 22/09/2022 11:39 AM

Summary Information

Claim

Location:	Singapore (SG)	Work Provider:	China Taiping Insurance (Singapore) Pte Ltd
Printed by:	Loh Chen Khuan	Currency:	SGD
Claim Reference:	SDL3379C	Date of Incident:	16/09/22
Estimated Repair Time:	7	Hire Car Start:	
Actual Repair Days:		Hire Car End:	

Vehicle Details

Vehicle

Manufacturer:	HONDA
Model:	ACCORD
Sub Model:	BASE MODEL
Model Sheet Number:	35 AE 01
Registration:	SJH9045B
VIN number:	MRHCP16308P020160
Odometer:	171914

Model Specs

AUTO AIR CON	2.0 LTR 115KW	TWO COAT METALLIC	PREPARE OFF VEHICLE
--------------	---------------	-------------------	---------------------

Vehicle Condition

Vehicle Status

Pre-Accident Damage:

Date of Inspection:

Damage Areas

All ☐
Underbody ☐

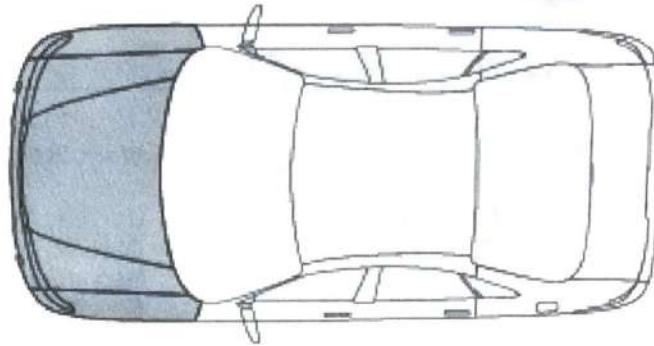

Tyres Condition

Tyre Brand	Tread (Left Middle), mm	Tread (Left Outer), mm	Tread (Left Inner), mm	Tread (Right Inner), mm	Tread (Right Outer), mm	Tread (Right Middle), mm	Condition
------------	-------------------------	------------------------	------------------------	-------------------------	-------------------------	--------------------------	-----------

Spare Tyre Brand	Tread (Spare), mm
------------------	-------------------

Labour

Code	Description	Time Base 10 WU/h	Price = 42.00 SGD/h	
			WU	Price SGD
8131D3	R + R RADIATOR GRILLE MOULDING		4.0	16.80
8101A2ZAX	R + R FRONT BUMPER		4.0	16.80
8101A2)	RENEW FRONT BUMPER (BUMPER REMOVED)		2.0	8.40
	INCLUDES: R + R NUMBER PLATE			
8101B1)	R + R FRONT BUMPER CARRIER		2.0	8.40
NO NUMBER	R + R L/F FOG LAMP COVER		2.0	8.40
NO NUMBER	R + R R/F FOG LAMP COVER		2.0	8.40
712103)	R + R LEFT HEADLAMP UNIT (BUMPER REMOVED)		5.0	21.00
	INCLUDES: ADJUST HEADLAMP			
713103)	R + R RIGHT HEADLAMP UNIT (BUMPER REMOVED)		5.0	21.00
	INCLUDES: ADJUST HEADLAMP			
810105	R + R FRONT BUMPER SPOILER		2.0	8.40
813110)	R + R RADIATOR GRILLE		1.0	4.20
812100ZAX	R + R BONNET		3.0	12.60
812100)	RENEW BONNET (REMOVED)		5.0	21.00

Code	Description	WU	Price SGD
8121B6)	INCLUDES: R + R OR RENEW ATTACHED PARTS		
8121B7)	R + R L/BONNET HINGE	1.0	4.20
8101B6)	R + R R/BONNET HINGE	1.0	4.20
8101B7)	R + R LEFT FRONT OUTER BUMPER BRACKET	1.0	4.20
7421B0)	R + R RIGHT FRONT OUTER BUMPER BRACKET	1.0	4.20
NO NUMBER	R + R WASHER TANK	2.0	8.40
	R + R LEFT FRONT WING	6.0	25.20
	INCLUDES: R + R LEFT FRONT INNER WING COVER		
NO NUMBER	R + R RIGHT FRONT WING	6.0	25.20
	INCLUDES: R + R RIGHT FRONT INNER WING COVER		
NO NUMBER	R + R L/F WHEELHOUSE PROTECTION	1.0	4.20
NO NUMBER	R + R R/F WHEELHOUSE PROTECTION	1.0	4.20
NO NUMBER	RENEW FRONT PANEL CPL	25.0	105.00
NO NUMBER	RENEW L/F SIDEMEMBER CLOSING PANEL	5.0	21.00
NO NUMBER	RENEW R/F SIDEMEMBER CLOSING PANEL	5.0	21.00
114100ZAX	R + R RADIATOR CPL	6.0	25.20
114100)	RENEW RADIATOR	4.0	16.80
421104)	R + R RIGHT FRONT WHEEL	2.0	8.40
421111)	FIT AND BALANCE RIGHT FRONT TYRE (WHEEL REMOVED)	4.0	16.80
421114)	R + R WHEELS ADD/WORK	1.0	4.20
616100)	R + R AIR CONDITIONING CONDENSER	2.0	8.40
616156)	R + R CONDENSER-/EVAPORATOR PIPE	1.0	4.20
NO NUMBER	REFILL + VENT AIR CONDITIONING	8.0	33.60
1201	L/F SIDE MEMBER REPAIR	10.0*	42.00
1202	R/F SIDE MEMBER REPAIR	10.0*	42.00
1481	LEFT FRONT DOOR REPAIR	10.0*	42.00
1482	RIGHT FRONT DOOR REPAIR	10.0*	42.00
Labour Cost		Hrs	WU
Panel / Mechanical Labour		16.00	160.0
Total of Labour			672.00

Paint

Paint Work		SYSTEM AZT		Time Basis 10 WU/h	
Code	Description - TWO COAT METALLIC	WU	Price SGD		
	BONNET NEW PART PAINTING	23.0			
	L/F WING NEW PART PAINTING	11.0			
	R/F WING NEW PART PAINTING	11.0			
	FRONT PANEL CPL SURFACE PAINT	6.0			
	FRONT BUMPER NEW PART PAINT K1R	14.0			
	LEFT FRONT DOOR REPAIR PAINTING <50%	17.0			
	RIGHT FRONT DOOR REPAIR PAINTING <50%	17.0			
	L/F SIDE MEMBER SURFACE PAINT	4.0			
	R/F SIDE MEMBER SURFACE PAINT	4.0			

Paint Material Per Part

Code	Description	Price SGD
0471	BONNET NEW PART PAINTING	75.34

Paint Material Per Part

Code	Description	Price SGD
0741	L/F WING NEW PART PAINTING	23.74
0742	R/F WING NEW PART PAINTING	23.74
1009	FRONT PANEL CPL SURFACE PAINT	13.20
0283	FRONT BUMPER NEW PART PAINT K1R	71.83
1481	LEFT FRONT DOOR REPAIR PAINTING <50%	28.75
1482	RIGHT FRONT DOOR REPAIR PAINTING <50%	28.75
1201	L/F SIDE MEMBER SURFACE PAINT	2.49
1202	R/F SIDE MEMBER SURFACE PAINT	2.49

Labour Cost - Paint

	Hrs	WU	Price SGD
Factor	42.00 SGD/h		
Time Paint		107.0	
Preparation Main Work Metal	2.50	25.0	105.00
Preparation Comp. Work Plastic	0.50	5.0	21.00
Total	10 WU/h	13.70	137.0

Material Cost - Paint

	Price SGD
New Part Painting	122.82
New Part Painting - Plastic K1R	71.83
Repair Painting	57.50
Surface-/Blend Paint	18.18
Material-constant Metal Preparation	28.60
Material-constant Plastic	9.00
Total	307.93

Spare Parts

Code	Description	Part Number	Part Source	prices as at 2015-06-01/01	Price SGD
0471	BONNET <i>ben</i>	60100TA1300ZZ	Original		480.00
0481	BONNET INSULATION <i>de</i>	74141TA0A00	Original		80.00
0492	BONNET LOCK <i>?</i>	74120TA6A01	Original		85.00
0491	BONNET LOCK COVER <i>?</i>	74125TB0H00	Original		15.00
0340	BUMPER SUPPORT	71130TA0000	Original		170.00
4480	COND/EVAPORATOR <i>?</i>	80341TC0Z01	Original		160.00
	PIPE				
4465	CONDENSER <i>bt</i>	80110TB0003	Original		180.00
7787	EXPANSION TANK <i>?</i>	19101R40A00	Original		30.00
0283	FRONT BUMPER <i>for</i>	71101TB0H00ZZ	Original		745.00
0391	X FRONT BUMPER SPOILER	71110TA0A00	Original		15.00
1009	FRONT PANEL CPL <i>bt</i>	60400TB0H01ZZ	Original		300.00
0410	GRILLE <i>ca</i>	71121TA0A00	Original		85.00
0431	GRILLE BADGE <i>MIS</i>	75700TA0A00	Original		20.00
9645	HIGH TONE HORN <i>ca</i>	38150TB0H02	Original		50.00
7793	L/BLOWER FAN <i>?</i>	19020R60U01	Original		45.00
0475	L/BONNET HINGE <i>?</i>	60170TA0A00ZZ	Original		25.00
7789	L/FAN MOTOR <i>?</i>	19030R60U01	Original		95.00
7767	L/FAN SHROUD <i>?</i>	19015R60U01	Original		75.00
0317	L/F BUMPER SPACER <i>ca</i>	71198TA0A00	Original		10.00
0669	L/F FOG LAMP COVER <i>ca</i>	NO NUMBER	Original		30.00

Code	Description	Part Number	Part Source	Price SGD
0561	L/F HEADLAMP CPL <i>br</i>	33150TB0H03	Original	
0319	L/F UPP BUMPER BRKT	71190TA0J00	Original	500.00
0841	L/F WHEELHOUSE COVER <i>side</i>	74150TA0A01	Original	30.00
0771	L/F W-HOUSE PROTECT	74155TA0A10	Original	70.00
0741	L/F WING <i>bt</i>	60260TA0D01ZZ	Original	180.00
0749	L/F WING MOULDING <i>cm</i>	74207TA0A00	Original	15.00
7751	L/RADIATOR BRACKET	74176TA2A00	Original	15.00
1203	L/S-MEMB CLOSING PNL	04616TC0T00ZZ	Original	60.00
4491	L/UPP CONDENSER BRKT	80112TC0Z00	Original	10.00
9646	LOW TONE HORN	38100TB0H02	Original	30.00
7773	LWR RADIATOR HOSE	19502R60U01	Original	15.00
4486	R/BLOWER FAN	38611R60U01	Original	50.00
0476	R/BONNET HINGE	60120TA0A00ZZ	Original	25.00
4488	R/FAN MOTOR	38616R60U01	Original	95.00
4490	R/FAN SHROUD	38615R60U01	Original	75.00
0318	R/F BUMPER SPACER	71193TA0A00	Original	15.00
0670	R/F FOG LAMP COVER	NO NUMBER	Original	30.00
0562	R/F HEADLAMP CPL <i>br</i>	33100TB0H03	Original	500.00
7202	R/FR WHEEL <i>repair</i>	42700TA0P92	Original	0.00
0320	R/F UPP BUMPER BRKT	71140TA0J00	Original	25.00
0842	R/F WHEELHOUSE COVER <i>hcut</i>	74100TA0A01	Original	75.00
0772	R/F W-HOUSE PROTECT	74105TA0A10	Original	15.00
0742	R/F WING <i>bt</i>	60210TA0D01ZZ	Original	180.00
0750	R/F WING MOULDING <i>de</i>	74206TA0A10	Original	15.00
7752	R/RADIATOR BRACKET	74171TA0A00	Original	15.00
1204	R/S-MEMB CLOSING PNL	04606TA0A00ZZ	Original	180.00
4492	R/UPP CONDENSER BRKT	80111TC0Z00	Original	20.00
0411	RAD GRILLE COVER <i>cm</i>	71123TA5A00	Original	35.00
0413	RAD GRILLE MOULDING <i>cm</i>	71126TA0A00	Original	90.00
7761	RADIATOR	19010R62H01	Original	205.00
7776	UPPER RADIATOR HOSE	19501R60U01	Original	30.00
1436	WASHER RESERVOIR	76841TA0U01	Original	35.00
f: OEM Parts				0.00
n: Non-OEM Parts				5,400.00
u: Used parts				
Savings				
Subtotal				5,400.00
Total				5,400.00

Extras

Code	Description	Price SGD
1000	AIRCOND GAS <i>ne</i>	40 50.00*
1001	RADIATOR COOLANT <i>ne</i>	30.00*
1002	SUNRIES <i>ne</i>	20 50.00*
1003	FRONT WHEEL TYRE RH <i>cut 70%</i>	210 300.00*
1004	NUMBER PLATE & HOLDER <i>50%</i>	35.00*
Total Extras		475.00

Final Calculation

	SGD	SGD
Parts	5,400.00	
Total Parts		5,400.00
Labour Time Base 10 WU/h		
Total 160.0 WU X 42.00 SGD/h	672.00	
Total of Labour		672.00
Total Of Extras		475.00
Paint Work Time Base 10 WU/h		
Labour Cost 137.0 WU X 42.00 SGD/h	575.40	
Material Cost	307.93	
Total Paint Including Material		883.33
Repair Cost Excludes GST		7,430.33
GST (+7.0%)		520.12
Repair Cost Included GST		7,950.45

Comments

- * - USER SUPPLIED DATA
- NN - NO MANUFACTURERS CODE EXISTS
-) - WU PARTIAL INCL IN OTHER POSITIONS

Assessment Note

No assessment notes entered.

LKK Auto Consultants hence notify the Repairer of the following:

- To resurvey before/after spray painting
- To display damaged part(s) during resurvey
- Parts prices are subject to confirmation
- Third party survey is on a "Without Prejudice" basis
- No illegal modification(s) is allowed
- Supplementary item(s) must be resurveyed and is subject to final approval from Insurance Company

Acknowledged by Repairer

Signature:

Date:

Rasul
Hp 90060068
10 days
L/S
22/09/2022 @ 1715
EXCESS: 250
REVERT
Resurvey after repair

SINGAPORE ACCIDENT STATEMENT

IMPORTANT NOTICE

1. Please report correctly the details of the accident to speed up the claims process.
2. This Form must be completed by the Policyholder and/or the Actual Driver
3. Information provided must be as truthful and accurate as possible. Any wilful misrepresentation or withholding of material facts may allow insurance companies to repudiate policy liability.
4. The issue and acceptance of this Form by insurance companies is not an admission of policy liability on the part of the insurance companies.
5. Any false reporting may be referred to the Police for investigation.
6. This report will be forwarded by the insurers of the GIA Records Management Centre established by the General Insurance Association of Singapore (GIA) for archiving and that copies of this report will, for a fee, be made available upon application by interested parties.
7. By the lodgement of this report to the insurers, you hereby consent to the archiving of this report at the centre and to copies of the report being made available aforesaid.

ACCIDENT STATEMENT

Date of Submission	19/09/2022 16:50 (SGT)
Reported by	Both
Date of Accident	18/09/2022 15:30 (SGT)
Exact Location of Accident	PIE, Singapore
Additional Location Information	-
Country/State of Loss	Singapore

DETAILS OF OWN VEHICLE

Vehicle Registration Number	SDL3379C
INSURED/POLICYHOLDER	
Is company?	No
Name Of Registered Owner	PEH YU XIN
NRIC No	SXXXX497G
Email Address	Zephyrpeh@gmail.com
Mobile Phone No	(Phone) +65-81820835
Alternative Phone No	-

VEHICLE PARTICULARS

Manufacturer	Honda
Model	Accord
Variant	-
Exact purpose for which vehicle was being used at time of accident	Private use
Are you claiming under your own insurance policy for repair to your vehicle?	Yes
Vehicle Category	Private car
Transmission	Auto
CC	1997

INSURANCE COMPANY

Name of Insurance Company	China Taiping Insurance (Singapore) Pte. Ltd.
Policy Number / Cover Note Number	DMPCSNW00062652201

DRIVER

Name of Driver	PEH YU XIN
NRIC No	SXXXX497G
Date Of Birth	07/01/1989
Occupation	Indoor

Date Of Driving Pass 03/11/2015
 Driving experience 6 YEARS AND 10 MONTHS
 Gender Male
 Mobile Number (Phone) +65-81820835
 Alt. Phone Number -
 Email Address Zephyrpeh@gmail.com
 Address 622A TAMPINES AVE 12 #13-31
 Address complement -
 Postcode -
 Is the driver the policyholder? Yes
 If No, Relationship of the Driver with the Insured -
 Does Driver Own Other Vehicles? No
 Vehicle Registration Number of Other Vehicle Owned by Driver -
 Insurance Company of Other Vehicle Owned by Driver -

GENERAL INFORMATION OF THE ACCIDENT

Type of Accident Collided into Property
 Weather Conditions Raining
 Road Surface Wet

OTHER INFORMATION

Was any foreign vehicle involved in the accident? No
 Number of vehicles involved in the accident 1
 Was anybody injured in the Accident? No
 Was any injured conveyed to hospital by ambulance? -
 Was any other vehicle or property damaged? Yes
 Number of Passengers (Including Driver) 3
 Has the driver been approached by unknown person(s) soliciting/offering accident claims assistance? No
 Translator's name -
 Translator's ID -
 Translator's phone number -
 Translator's email -
 Original language used in the statement -

PASSENGER 1

Name NIL
 Gender Female

PASSENGER 2

Name NIL
 Gender Male

DETAILS OF POLICE ACTION

Was the accident reported to the police? Yes
 Police Station Name Traffic Police
 Police Station Phone No (Phone) +65-65470000
 Alt. Police Station Phone No (Fax) +65-65474900
 Police Station Address 10 Ubi Avenue 3 Singapore 408865
 Was notice of intended Prosecution given? No
 If yes, against whom? -

CIRCUMSTANCES OF ACCIDENT

REFER TO POLICE REPORT T/20220918/7031.

ATTACHMENT(S)

Are accident photos available for attachment? Yes
 Was there any video captured by Car Camera? No

SKETCH PLAN

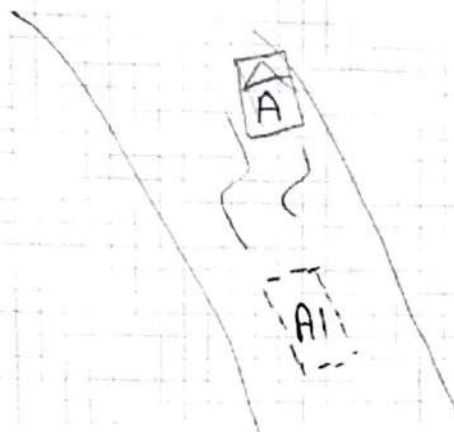

DESCRIBE CIRCUMSTANCES OF THE ACCIDENT

Refer to police report T/20220918/7031.

DECLARATION

I/We declare the foregoing particulars are true in every respect

Policyholder's Signature
Date & Time:

Driver's Signature _____
 (If driver is not the policyholder)
 Date & Time _____

Reporting Centre Personnel's Signature
Name: _____
NRIC/FIN No.: _____



**SINGAPORE
POLICE FORCE**



T/20220918/7031

Police Station Of Origin:
Traffic Police
10 Ubi Avenue 3 SINGAPORE 408865
Tel No: 65470000

3 of 3

Report No. T/20220918/7031

CONTINUATION OF REPORT

Sketch Plan

Informant is not able to provide sketch

Signature Of Officer Recording The Report:
Not applicable

Signature Of Interpreter:
Not applicable

Officer In Charge Of Case:
TP / TPIB /
ABDUL RAHIM BIN SALIM
Contact No.: 65476433

Signature Of Informant:
The identity of the person making this report has
been authenticated by Singpass. No signature is
required.

Date/Time:
18/09/2022 17:31

Classification Of Case:

NP168



Police Station Of Origin:
Traffic Police
10 Ubi Avenue 3 SINGAPORE 408865
Tel No: 65470000

CONTINUATION OF REPORT

Details of Person Involved			
Any Pedestrian Involved: No			
No. of Pedestrians Injured: NIL		Use of Pedestrian Crossing: NA	
Driver			
Name	PEH YU XIN	ID No.	S8900497G
Related Vehicle	SDL3379C (Car)	Contact No.	81820835
Hospital/Clinic	NIL	Class of Driving Licence & Expiry	Class: NIL Date of Expiry: NIL
Date	NIL	Date	NIL
No. of Days granted Medical Leave	NIL	Degree of	NIL
Passenger			
Name	DARIUS PEH XIANG YI	ID No.	T2013477H
Related Vehicle	SDL3379C (Car)	Contact No.	90611869
Hospital/Clinic	NIL	Class of Driving Licence & Expiry	Class: NIL Date of Expiry: NIL
Date	NIL	Date	NIL
No. of Days granted Medical Leave	NIL	Degree of	NIL
Passenger			
Name	AMELIA GAY SHIN EE	ID No.	S9036107D
Related Vehicle	SDL3379C (Car)	Contact No.	90611869
Hospital/Clinic	NIL	Class of Driving Licence & Expiry	Class: NIL Date of Expiry: NIL
Date	NIL	Date	NIL
No. of Days granted Medical Leave	NIL	Degree of	NIL

Brief Details.

On bedok north road into pie (tuas) bend, front tyre burst and car lost of control.



SINGAPORE POLICE FORCE



T/20220918/7031

1 of 3

Police Station Of Origin:
Traffic Police
10 Ubi Avenue 3 SINGAPORE 408865
Tel No: 65470000

Report No. T/20220918/7031

REPORT OF A TRAFFIC ACCIDENT

Date/Time Report Made: 18/09/2022 17:31		Vide Report No.: G/20220918/0184		Station Diary No.:	
Informant's Particulars					
Name of Informant: PEH YU XIN			Address: 622A TAMPINES AVENUE 12 #13-31 SINGAPORE 521622		
ID Type / ID No.: NRIC NO / S8900497G			Contact No.: Home/Office: Mobile: 81820835		
Nationality: SINGAPORE CITIZEN			Email: ZEPHYRPEH@GMAIL.COM		
Sex: Male	Age: 33	Date of Birth: 07/01/1989	Type of Informant: Driver		
Race: Chinese			Language: English		Institution / School Name:
Occupation:			Driving Licence Information: Class: Date of Expiry:		

General Information of the Accident				
Type of Accident:	Non-Injury Attended by Police	Drink Drive: No	Date/Time of Accident: 18/09/2022 15:15	Type of Location: Bend
Location: Pie(tuas) Bedok north road entrance				
Weather: Raining		Road Surface: Wet		Road Speed Limit: 60 Km/h
Traffic Flow: One Way		Traffic Control: Not Controlled		Traffic Volume: Light
Type of Collision: Moving Vehicle Against - Road Divider/Kerb/Railings				Anyone conveyed by ambulance: No

Details of Vehicle Involved						
Vehicle No.	Type	Make	Model	Color	Conditio	No of
SDL3379C	Car	HONDA	ACCORD 2.0L	White		0

Details of Vehicle Insurance				
Vehicle No.	Insurance Company	Insurance No	Effective	Expiry Date
SDL3379C	CHINA TAIPING INSURANCE (SINGAPORE) PTE. LTD.	DMPCSNW000626 52201	23/04/2022	22/04/2023

> Back to OneMotoring

Enquire PARF/COE Rebate for Registered Vehicle

Vehicle Owner Particulars

Owner ID Type:	Singapore NRIC
Owner ID:	497G

Vehicle Details

Vehicle No.:	SDL3379C
Vehicle to be Exported:	No
Intended Deregistration Date:	21 Sep 2022
Vehicle Make:	HONDA
Vehicle Model:	ACCORD 2.0L
Primary Colour:	Grey
Manufacturing Year:	2008
Engine No.:	R20A31800177
Chassis No.:	MRHCP16308P020160
Maximum Power Output:	115.0 kW (154 bhp)
Open Market Value:	\$29,821.00
Original Registration Date:	23 Apr 2008
First Registration Date:	23 Apr 2008
Transfer Count:	2
Actual ARF Paid:	\$29,821.00

Intended PARF Rebate Details

PARF Eligibility:	Forfeited
PARF Eligibility Expiry Date:	-
PARF Rebate Amount:	\$0.00

Intended COE Rebate Details

COE Expiry Date:	22 Apr 2028
COE Category:	B - Car (1601cc & above)
COE Period(Years):	10
PQP Paid:	\$40,881.00
COE Rebate Amount:	\$22,836.00
Total Rebate Amount:	\$22,836.00

The information contained herein is correct as at 21 Sep 2022

OK

Honda Accord 2.0A (COE till 05/2028)

Overview

[Financial](#)[Accessories](#)[Similar](#)[Research](#)[Photos](#)[Map](#)

Price	\$62,800		
Depreciation	\$11,130 /yr	Reg Date	15-May-2008 (5yrs 7mths 21days COE left)
Mileage	146,800 km (10.2k /yr)	Manufactured	2008
Road Tax	\$1,815 /yr	Transmission	Auto
Dereg Value	\$21,848 as of today (change)	OMV	\$29,692
COE	\$38,712	ARF	\$29,692
Engine Cap	1,997 cc	Power	115.0 kW (154 bhp)
Curb Weight	1,505 kg	No. of Owners	3

Type of Vehicle [Luxury Sedan](#)

Features

2.0L DOHC i-VTEC 16 valve engine. 5 speed auto transmission. View specs of the [Honda Accord](#)