

Steve

AIG

## ASSIGNMENT

From: \_\_\_\_\_ Date: \_\_\_\_\_

Estimated Cost: \_\_\_\_\_

☒ TP / WS / TP RES / OD RES / EVA / INV / MV

To Inspect Vehicle No: \_\_\_\_\_

at Workshop m/s \_\_\_\_\_

of \_\_\_\_\_

Insured: \_\_\_\_\_

Policy No. \_\_\_\_\_

Claims No. \_\_\_\_\_

Sum Insured: \_\_\_\_\_ Excess: \_\_\_\_\_

(Client's Record)

Make of Veh: \_\_\_\_\_

(Policy Condition)

Remark: The veh had commenced its  
repair at the time of inspection.

N/S	O/S

Bal. or Market Value: \_\_\_\_\_

IDAC Accident Rpt: \_\_\_\_\_ Consistent? : Yes or No

GIA / PR Seen: \_\_\_\_\_ Consistent? : Yes or No

Est. Repairs: \_\_\_\_\_ days Res.: Yes or No

Lum Sum: \_\_\_\_\_ % 3 Val.: Yes or No

CA / REV / REP. / 24 HRS

Date: \_\_\_\_\_ Person Contacted: \_\_\_\_\_

Vehicle: IN / OUT

Veh No: 55H9223D Yr Regn: 22/7/17Type: ☒ M.Car / ☐ M.Cycle / ☐ Bus / ☐ Van / ☐ Lorry / ☐ Taxi / ☐ Prime Mover /

Truck / Trailer or

Make: Audi A4 c.c. 1395Colour: White A/C: ☒ Insured / ☐ Std / ☐ NI / ☐ NASp. Reading: 55641 T/Radio: ☒ Insured / ☐ Std / ☐ NI / ☐ NA

Eng/No: \_\_\_\_\_

C/No: WAM722FLXHA.165018Gen. Cond: ☒ Good / ☐ Fair / ☐ Poor / ☐ BurntSteering: ☒ In order / ☐ Jammed / ☐ Leaked / ☐ Burnt orBrake: ☒ In order / ☐ Jammed / ☐ Leaked / ☐ Burnt orModi: ☒ Nil / ☐ S/Rim / ☐ STD A/Rim orTyre Size: F: 205/60R16R: 11BS / DUN / EXNOVA / GY / FS / LIZA / ☒ MIC / OHTSU / PIR / SUMI /

TOYO / YOKO or . \_\_\_\_\_

Front \_\_\_\_\_ Rear \_\_\_\_\_

R/Bal. 4 mm R/Bal. 4 mmL/Bal. 4 mm L/Bal. 4 mmD.O.A. 20/9/22 D.O.I. 21/9/22Survey held at PremiumDes. of Damages: ☒ Fnt / ☐ Rear / ☐ O/S / ☐ N/S / ☐ U/C / ☐ Rooftop orFront RH

The U/C / Chassis frame / Body Structure affected due to collision.

Date / Time Action / Instruction

MV-99K

Date/Time, File Pass to?

☐ : Prel. Report☐ : Final Report

Date/Time, File Return to?

2) \_\_\_\_\_

Report Format: \_\_\_\_\_

Lump Sum / I.C.F. (\$) \_\_\_\_\_

Days Of Repair: \_\_\_\_\_

Resurvey No. of Trip: \_\_\_\_\_

Add Fee:

☐ : Site Insp (\$ \_\_\_\_\_)☐ : Interview (\$ \_\_\_\_\_)☐ : Tech. Invs (\$ \_\_\_\_\_)☐ : Weekend (\$ \_\_\_\_\_)

Survey Fee:

Transportation:

S + RS. \$ \_\_\_\_\_

Photos

Others

TOTAL

55 UBI ROAD 1, SINGAPORE 408699

TEL : 6366 2323 FAX : 6841 1183

EMAIL: NORA.KHAI@PREMIUMAUTO.COM.SG / CLAIMS@PREMIUMAUTO.COM.SG

ESTIMATE : ACCIDENT REPAIRS  
WORKSHOP : UBI ROAD 1  
CONTACT NO : 6366 2323  
FAX NO : 6841 1183  
REFERENCE : PA/OD/0816/2022/EQ  
DATE : 20-Sep-22  
WIP : 42637

VEHICLE IN WORKSHOP. KINDLY ARRANGE FOR SURVEY ON 21/09/2022

**AIG ASIA PACIFIC INSURANCE PTE LTD**

78 SHENTON WAY

#07-16 AIG BUILDING

SINGAPORE 079120

Attn: Motor Claims Dept

Tel: 6880 4602 - Fax: 6880 4838

OWNER'S NAME : MR TAN ZHENG HUI ERNEST  
ADDRESS : 460B SENGKANG WEST WAY  
#13-105  
SINGAPORE 792460  
TELEPHONE : HP +65 96956809  
TYPE OF CLAIM : OWN DAMAGE CLAIM  
POLICY NO : 1700031645-05  
VEHICLE NO : SJH 9223 D  
MODEL CODE : AUDI A4 SEDAN 1.4 TFSI S  
MODEL YEAR : 22/7/2017  
ENGINE NO : CVN 038994  
CHASSIS NO : WAUZZZF4XHA165018  
MILEAGE : 55,640  
DATE IN : 20-Sep-22  
ESTIMATED BY : JOHNNY BOO / ALLAN WU  
ACCIDENT DATE : 20-Sep-22  
PLACE OF ACCIDENT : SELETAR MALL CARPARK EXIT

55 UBI ROAD 1, SINGAPORE 408699  
TEL : 6366 2323 FAX : 6841 1183  
EMAIL: NORA.KHAI@PREMIUMAUTO.COM.SG / CLAIMS@PREMIUMAUTO.COM.SG

**ESTIMATED LABOUR CHARGES FOR ACCIDENT VEHICLE SJH 9223 D**

S/N	NATURE OF JOBS	ESTIMATED CHARGES	SURVEYOR'S RECOMMENDATIONS
1	TO REMOVE, CHECK AND TRANSFER FRONT WIRE HARNESS FOR HEADLIGHTS, HORNS, OUTSIDE TEMPERATURE SENSOR AND HEADLIGHT WASHER ASSY.	S/N \$ 360.00	X
2	TO REMOVE AND TRANSFER RHS HEADLIGHT'S CONTROL UNIT AND POWER MODULE.	S/N \$ 350.00	✓ 250
3	TO REMOVE AND REINSTALL AIRCON CONDENSER, CHARGE AIR COOLER AND RADIATOR. CHECK ELECTRICAL FANS AND CONTROL UNIT. PRESSURISE COOLING SYSTEM. TO CARRY OUT VACUUM AND REGAS FOR R1234.	S/N \$ 1,400.00	?
4	TO REMOVE AND REINSTALL RHS FRONT DOOR PANEL TRIM. TO REMOVE AND REINSTALL RHS WING MIRROR ASSY TO FACILITATE RESPRAY OF RHS FRONT DOOR.	S/N \$ 280.00	X
5	TO DISMANTLE AND RENEW FRONT BUMPER, RHS FRONT FENDER, BONNET AND RHS HEADLIGHT. TO RENEW FRONT LOCK CARRIER AND ALIGN TO POSITION. RE-ORGANIZE CRASH MANAGEMENT COMPONENTS. REINSTALL ALL PARTS REMOVED.	\$ 4,900.00	1500
<b>TOTAL LABOUR CHARGES</b>		<b>\$ 7,290.00</b>	

55 UBI ROAD 1, SINGAPORE 408699  
TEL : 6366 2323 FAX : 6841 1183  
EMAIL: NORA.KHAI@PREMIUMAUTO.COM.SG / CLAIMS@PREMIUMAUTO.COM.SG

**ESTIMATED LABOUR CHARGES FOR ACCIDENT VEHICLE SJH 9223 D**

S/N	NATURE OF JOBS	ESTIMATED CHARGES	SURVEYOR'S RECOMMENDATIONS
6	TO RESPRAY FRONT BUMPER, RHS FRONT FENDER, BONNET AND RHS FRONT DOOR. <i>SSO YJ</i>	\$ 3,800.00	<i>1650</i>
7	TO CARRY OUT DIAGNOSTIC CHECK.	S/N \$ 192.00	<i>✓</i>
<b>TOTAL LABOUR CHARGES</b>		<b>: \$ 11,282.00</b>	



55 UBI ROAD 1, SINGAPORE 408699  
TEL : 6366 2323 FAX : 6841 1183  
EMAIL: NORA.KHAI@PREMIUMAUTO.COM.SG / CLAIMS@PREMIUMAUTO.COM.SG

**MATERIAL LIST FOR ACCIDENT VEHICLE REGN NO. SJH 9223 D**

S/N	PARTS DESCRIPTION	QTY	DAMAGED PARTS & PRICES		REMARKS
			S/NETT		
1	FRONT BUMPER / <i>BR</i>	1	\$	2,377.00	
2	FRONT BUMPER FIXING PARTS <i>X</i>	1	\$	612.00	
3	FRONT BUMPER SECURING STRIP / <i>BT</i>	2	\$	79.00	
4	FRONT BUMPER GRILLE - CENTER <i>?</i>	1	\$	219.00	
5	FRONT BUMPER CLOSING ELEMENT - LOWER CENTRE <i>?</i>	1	\$	254.00	
6	FRONT BUMPER AIR GUIDE - RH / <i>MIS</i>	1	\$	72.00	
7	RADIATOR GRILLE <i>q</i> / <i>BR</i>	1	\$	1,277.00	
8	FRONT BUMPER AIR GUIDE GRILLE - RH / <i>MIS</i>	1	\$	151.00	
9	FRONT BUMPER FOAM FILLER PIECE <i>?</i>	1	\$	139.00	
10	FRONT BUMPER REINFORCEMENT BAR <i>?</i>	1	\$	899.00	
11	FRONT BUMPER GUIDE SECTION - RH / <i>BR</i>	1	\$	41.00	
12	FRONT BUMPER BRACKET - RH <i>?</i>	1	\$	254.00	
13	FRONT BUMPER TOP COVER / <i>BR</i>	1	\$	143.00	
14	CAUTION SIGN STICKER / <i>ne</i>	1	\$	16.00	
15	AIR CONDITIONER STICKER / <i>ne</i>	1	\$	9.00	
16	FRONT BUMPER BRACKET / <i>BR</i>	1	\$	154.00	
17	FRONT BUMPER SUPPORT - LH / RH <i>?</i>	2	\$	64.00	
18	HORN LOW TONE - RH <i>X</i>	1	\$	139.00	
19	HORN BRACKET - RH <i>X</i>	1	\$	33.00	
20	FRONT FENDER - RH / <i>BR</i>	1	\$	861.00	
<b>SUB TOTAL SPARE PARTS</b>		:	\$	<b>7,793.00</b>	

ALL CHARGES ARE NOT INCLUSIVE OF GST  
LEGEND: REMARKS (OK) = APPROVED, REMARKS (X) = NOT APPROVED  
SPARE PARTS ARE SPECIAL NETT.

**MATERIAL LIST FOR ACCIDENT VEHICLE REGN NO. SJH 9223 D**

			DAMAGED PARTS & PRICES	
S/N	PARTS DESCRIPTION	QTY	S/NETT	REMARKS
21	FRONT FENDER ATTACHMENT PARTS X	1	\$ 225.00	
22	FRONT FENDER CLOSING ELEMENT - RH / BT	1	\$ 81.00	
23	FRONT FENDER BRACKET - RH / N/C	1	\$ 41.00	
24	FRONT FENDER DEFORMATION ELEMENT BRACKET - RH	1	\$ ?	
25	FRONT FENDER RIVET / N/C	7	\$ 27.00	
26	FRONT FENDER BRACE - RH ?	1	\$ 132.00	
27	FRONT WHEEL HOUSING LINER - RH / BR	1	\$ 262.00	
28	FRONT WHEEL HOUSING LINER ATTACHMENT PARTS / N/C	1	\$ 149.00	
29	FRONT WHEEL SPOILER / BR	1	\$ 82.00	
30	FRONT SPOILER - RH X	1	\$ 40.00	
31	FRONT WHEEL SPOILER STONE CHIP GUARD / CR1	1	\$ 57.00	
32	FRONT FENDER LEDGE COVER - LONG - N/C	1	\$ 35.00	
33	FRONT FENDER LEDGE COVER - RH - N/C	1	\$ 26.00	
34	BONNET / OD	1	\$ 3,425.00	
35	BONNET ATTACHMENT PARTS X	1	\$ 431.00	
36	BONNET IMPACT PROTECTION - CENTER / LH / RH / N/C	3	\$ 93.00	
37	BONNET STRIKER - RH ?	1	\$ 56.00	
38	BONNET LOCK ?	1	\$ 228.00	
39	BONNET BOWDEN CABLE ?	1	\$ 64.00	
40	BONNET RELEASE LEVER ?	1	\$ 15.00	
<b>SUB TOTAL SPARE PARTS</b>		:	<b>\$ 5,524.00</b>	

ALL CHARGES ARE NOT INCLUSIVE OF GST  
LEGEND: REMARKS (OK) = APPROVED, REMARKS (X) = NOT APPROVED  
SPARE PARTS ARE SPECIAL NETT.

55 UBI ROAD 1, SINGAPORE 408699  
TEL : 6366 2323 FAX : 6841 1183  
EMAIL: NORA.KHAI@PREMIUMAUTO.COM.SG / CLAIMS@PREMIUMAUTO.COM.SG

**MATERIAL LIST FOR ACCIDENT VEHICLE REGN NO. SJH 9223 D**

S/N	PARTS DESCRIPTION	QTY	DAMAGED PARTS & PRICES		REMARKS
			S/NETT		
41	HEADLIGHT - RH ✓ BR	1	\$	8,294.00	
42	HEADLIGHT POWER MODULE ?	1	\$	842.00	
43	HEADLIGHT CONTROL UNIT ?	1	\$	840.00	
44	HEADLIGHT HOSE - RH ?	1	\$	42.00	
45	HEADLIGHT COMPENSATING PIECE ?	3	\$	137.00	
46	LIFT CYLINDER - RH ✓ BR	1	\$	231.00	
47	LIFT CYLINDER BRACKET ✓ BR	1	\$	7.00	
48	LIFT CYLINDER CORRUGATED PIPE ?	1	\$	107.00	
49	LIFT CYLINDER HOSE ?	1	\$	45.00	
50	LOCK CARRIER ?	1	\$	1,478.00	
51	LOCK CARRIER SUPPORT - RH ?	1	\$	43.00	
52	A/C CONDENSER ?	1	\$	683.00	
53	OUTSIDE TEMPERATURE SENSOR BRACKET ?	1	\$	21.00	
54	READY-MIX COOLANT ?	6	\$	297.00	
55	RADIATOR AIR GUIDE - RH INNER ?	1	\$	32.00	
56	RADIATOR AIR GUIDE - RH OUTER ?	1	\$	14.00	
57	RADIATOR AIR GUIDE - UPPER ?	1	\$	19.00	
58	RADIATOR AIR GUIDE - LOWER ?	1	\$	25.00	
59	FRONT NO PLATE ✓ M	S/N	\$	60.00	
60	SUNDRIES ?		\$	400.00	
<b>TOTAL SPARE PARTS</b>		:	\$	<b>26,934.00</b>	
<b>TOTAL LABOUR CHARGES</b>		:	\$	<b>11,282.00</b>	
<b>GRAND TOTAL</b>		:	\$	<b>38,216.00</b>	

ALL CHARGES ARE NOT INCLUSIVE OF GST  
LEGEND: REMARKS (OK) = APPROVED, REMARKS (X) = NOT APPROVED  
SPARE PARTS ARE SPECIAL NETT.

55 UBI ROAD 1, SINGAPORE 408699  
TEL : 6366 2323 FAX : 6841 1183  
EMAIL: NORA.KHAI@PREMIUMAUTO.COM.SG / CLAIMS@PREMIUMAUTO.COM.SG

NAME :  
SURVEYED DATE :  
AUTHORISED DATE :  
EXCESS COST :  
LIABILITY :  
REMARKS :

Star (LKK)  
21/9/11, 12:00p

OD-MK  
EX(11)-?  
P/P  
7 yr  
My Del y

PLEASE NOTE :

THIS ESTIMATE IS BASED ON VISUAL INSPECTION OF THE AFFECTED VEHICLE. SHOULD WE REQUIRE FURTHER LABOUR CHARGES AND SPARE PARTS IN THE PROGRESS OF REPAIR, WE SHALL INFORM YOU ACCORDINGLY. FOR INSPECTION OF VEHICLE, PLEASE REFER TO MS. NORAH KHAI AT TEL: 6768 9828 / 6768 9911 FOR APPOINTMENT.

YOURS FAITHFULLY,  
PREMIUM AUTOMOBILES PTE LTD

LKK Auto Consultants hence notify the Repairer of the following:

- To resurvey before/after spray painting
- To display damaged part(s) during resurvey
- Parts prices are subject to confirmation
- Third party survey is on a "Without Prejudice" basis
- No illegal modification(s) is allowed
- Supplementary item(s) must be resurveyed and is subject to final approval from Insurance Company

Acknowledged by Repairer

Signature:

Date:

JOHNNY BOO  
BODY REPAIR MANAGER

ALLAN WU  
CLAIMS CONSULTANT





## SINGAPORE ACCIDENT STATEMENT

### IMPORTANT NOTICE

1. Please report correctly the details of the accident to speed up the claims process.
2. This Form must be completed by the Policyholder and/or the Actual Driver
3. Information provided must be as truthful and accurate as possible. Any wilful misrepresentation or withholding of material facts may allow insurance companies to repudiate policy liability.
4. The issue and acceptance of this Form by insurance companies is not an admission of policy liability on the part of the insurance companies.
5. Any false reporting may be referred to the Police for investigation.
6. This report will be forwarded by the insurers of the GIA Records Management Centre established by the General Insurance Association of Singapore (GIA) for archiving and that copies of this report will, for a fee, be made available upon application by interested parties.
7. By the lodgement of this report to the insurers, you hereby consent to the archiving of this report at the centre and to copies of the report being made available aforesaid.

### ACCIDENT STATEMENT

Date of Submission	20/09/2022 14:19 (SGT)
Reported by	Both
Date of Accident	20/09/2022 08:00 (SGT)
Exact Location of Accident	Sengkang West Ave, Singapore
Additional Location Information	SELETAR MALL CARPARK EXIT
Country/State of Loss	Singapore

### DETAILS OF OWN VEHICLE

Vehicle Registration Number	SJH9223D
INSURED/POLICYHOLDER	
Is company?	No
Name Of Registered Owner	TAN ZHENG HUI ERNEST
NRIC No	SXXXX140A
Email Address	ERNESTTAN664@MSN.COM
Mobile Phone No	(Phone) +65-96956809
Alternative Phone No	+65-92720970

### VEHICLE PARTICULARS

Manufacturer	Audi
Model	A4
Variant	SEDAN 1.4 TFSI S
Exact purpose for which vehicle was being used at time of accident	Private use
Are you claiming under your own insurance policy for repair to your vehicle?	Yes
Vehicle Category	Private car
Transmission	Auto
CC	1395

### INSURANCE COMPANY

Name of Insurance Company	AIG Asia Pacific Insurance Pte. Ltd.
Policy Number / Cover Note Number	1700031645-05

### DRIVER

Name of Driver	TAN ZHENG HUI ERNEST
NRIC No	SXXXX140A
Date Of Birth	12/07/1988
Occupation	Indoor



Accident report SP14229K0001

Date Of Driving Pass	04/04/2008
Driving experience	14 YEARS AND 5 MONTHS
Gender	Male
Mobile Number	(Phone) +65-96956809
Alt. Phone Number	+65-92720970
Email Address	ERNESTTAN664@MSN.COM
Address	460B SENGKANG WEST WAY
Address complement	#13-105
Postcode	792460
Is the driver the policyholder?	Yes
If No, Relationship of the Driver with the Insured	-
Does Driver Own Other Vehicles?	No
Vehicle Registration Number of Other Vehicle Owned by Driver	-
Insurance Company of Other Vehicle Owned by Driver	-

#### GENERAL INFORMATION OF THE ACCIDENT

Type of Accident	Collision - Major/Minor Rd
Weather Conditions	Clear
Road Surface	Dry

#### OTHER INFORMATION

Was any foreign vehicle involved in the accident?	No
Number of vehicles involved in the accident	2
Was anybody injured in the Accident?	No
Was any injured conveyed to hospital by ambulance?	-
Was any other vehicle or property damaged?	Yes
Number of Passengers (Including Driver)	2
Has the driver been approached by unknown person(s) soliciting/offering accident claims assistance?	No
Translator's name	-
Translator's ID	-
Translator's phone number	-
Translator's email	-
Original language used in the statement	-

#### PASSENGER 1

Name	KONG LI YING
Gender	Female

#### DETAILS OF POLICE ACTION

Was the accident reported to the police?	No
Was notice of intended Prosecution given?	No
If yes, against whom?	-

#### CIRCUMSTANCES OF ACCIDENT

I WAS TURNING LEFT TO EXIT FROM SELETAR MALL CARPARK WHEN A BUS (SG6042C) HIT MY CAR FROM THE RIGHT. THEREAFTER, BOTH VEHICLES STOPPED AND I CHECKED WITH THE BUS DRIVER THAT NOBODY WAS INJURED. WE EXCHANGED PARTICULARS AFTER THAT.

#### ATTACHMENT(S)

Are accident photos available for attachment?	Yes
Was there any video captured by Car Camera?	Yes

#### DETAILS OF OTHER VEHICLE PROPERTY 1

Vehicle Registration Number	SG6042C
Vehicle Manufacturer	-

Vehicle Model	-
Vehicle Variant	-
Vehicle Colour	Green
Vehicle Category	Bus
Name of Driver	MOHOAMAD ARSHAD BIN ENDUT
Contact Number	(Phone) +65-98078424
Address	-
Address complement	-
Postcode	-
Insurance Company Name	-
Nature Of Damage	-
Details of property damaged in accident	-
No. Of Passenger (Including Driver)	1

**SKETCH PLAN****IMPORTANT NOTICE**

1. Please report correctly the details of the accident to speed up the claims process.
2. This Form must be completed by the Policyholder and/or the Authorised Driver.
3. Information provided must be as truthful and accurate as possible. Any willful misrepresentation or withholding of material facts may allow insurance companies to repudiate policy liability.
4. The issue and acceptance of this Form by insurance companies is not an admission of policy liability on the part of the insurance companies.
5. Any false reporting may be referred to the Police for investigation.
6. The report will be forwarded by the insurers of the GIA Records Management Centre established by the General Insurance Association of Singapore (GIA) for archiving and that copies of this report will for a fee be made available upon application by interested parties.
7. By the lodgement of this report to the insurers, you hereby consent to the archiving of this report at the centre and to copies of the report being made available aforesaid.

**8. Consent under the Personal Data Protection Act (PDPA)**

I understand, acknowledge, agree and consent that

(a) My insurer, my workshop and the General Insurance Association of Singapore ("GIA") may/are permitted to collect, use, disclose and/or process my personal data/personal information set out in this [form] and any other personal information provided by me or possessed by my insurer (collectively the "Personal Information") and disclose and transfer such Personal Information to all insurers who have insured vehicle(s) involved in this accident (all insurer(s) who have insured vehicle(s) involved in this accident shall be collectively referred to as the "Insurers"), the Insurers' lawyers/law firms, the Monetary Authority of Singapore and any relevant government agency/authority (such as the police), for the purpose(s) of:

(i) processing, handling and/or dealing with my claims including the settlement of the claims and any necessary investigations relating to the claims;

(ii) investigating the accident and/or my claims;

(iii) carrying out and/or dealing with my instructions or responding to any enquiries by me;

(iv) administering my claims (including the mailing of correspondence, statements, invoices, reports or notices to me, which could involve disclosure of certain personal data about me to bring about delivery of the same as well as on the external cover of envelopes/mail packages); and/or

(v) complying with applicable law in administering, processing, handling and/or dealing with my claims (collectively the "Purposes")

(b) all insurer(s) who have insured vehicle(s) involved in this accident and the Insurers' lawyers/law firms, may/are permitted to collect, use, disclose and/or process my Personal Information for one or more of the above Purposes; and

(c) my Personal Information may/can be disclosed by any of the Insurers and/or GIA to their third party service providers or agents (including their lawyers/law firms), which may be sited outside of Singapore, for one or more of the above Purposes.

0948  
20/09/22  
Policyholder's Signature / Date & Time

Driver's Signature (If driver is not the policyholder) / Date & Time

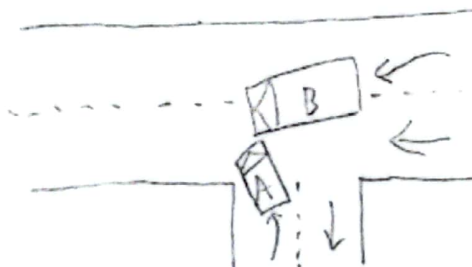

Witnessed by Reporting Centre Personnel Tony Pang

**Sketch Plan**

A - SJH 92230

B - SG 60421



Describe Circumstances of the Accident

I was turning left to exit from Selerax mall carpark when a bus (SG 6042 C) hit my car from the right. Thereafter, both vehicles stopped and I checked with the bus driver that nobody was injured. We exchanged particulars after that.

Declaration

We declare the foregoing particulars are true in every respect

 0952  
20/09/22  
Policyholder's Signature / Date & Time

Driver's Signature (if driver is not the policyholder) / Date & Time

  
Witnessed by Reporting Centre  
Personnel Tony F.