

Figure 1A: Schematic Diagram Part 1

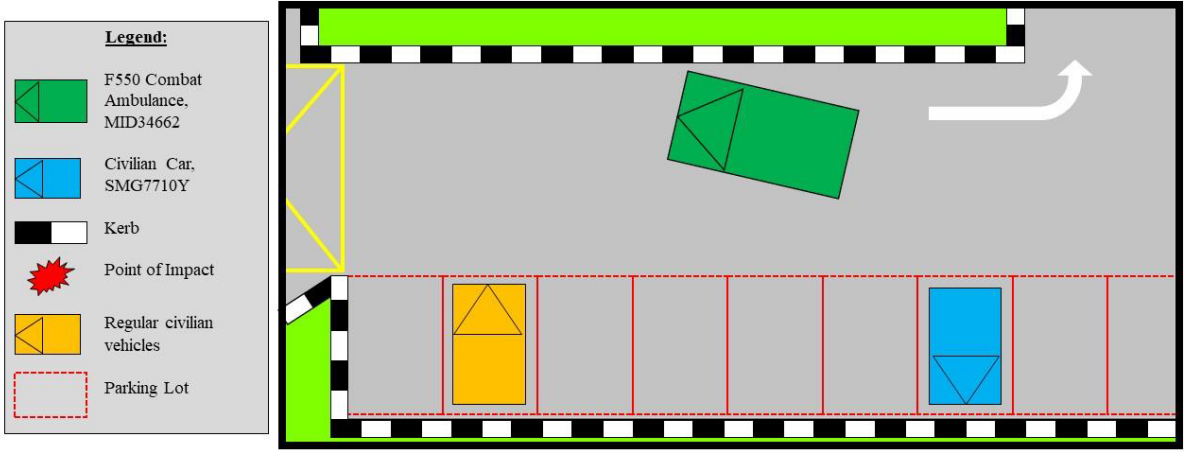

Figure 1B: Schematic Diagram Part 2

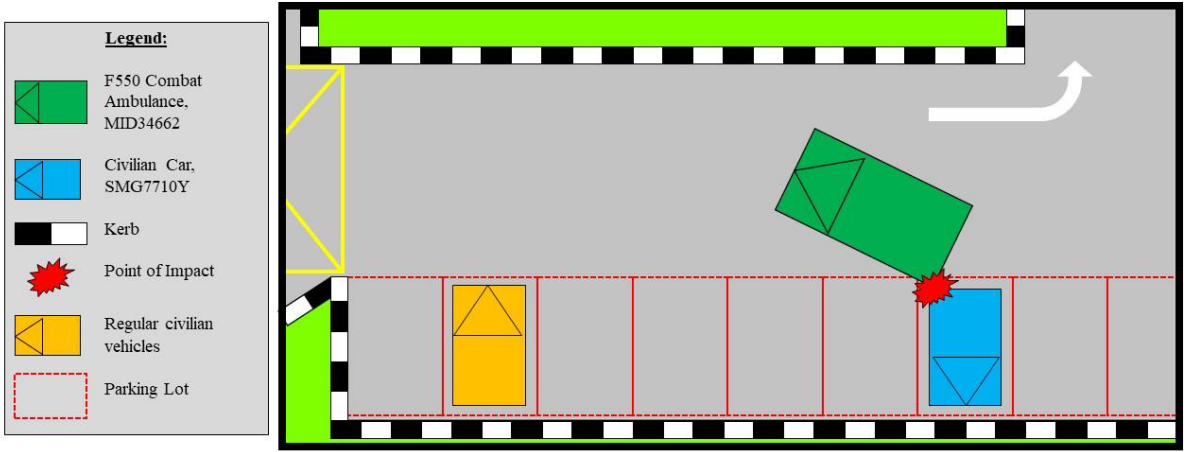

Figure 1C: Schematic Diagram Part 3

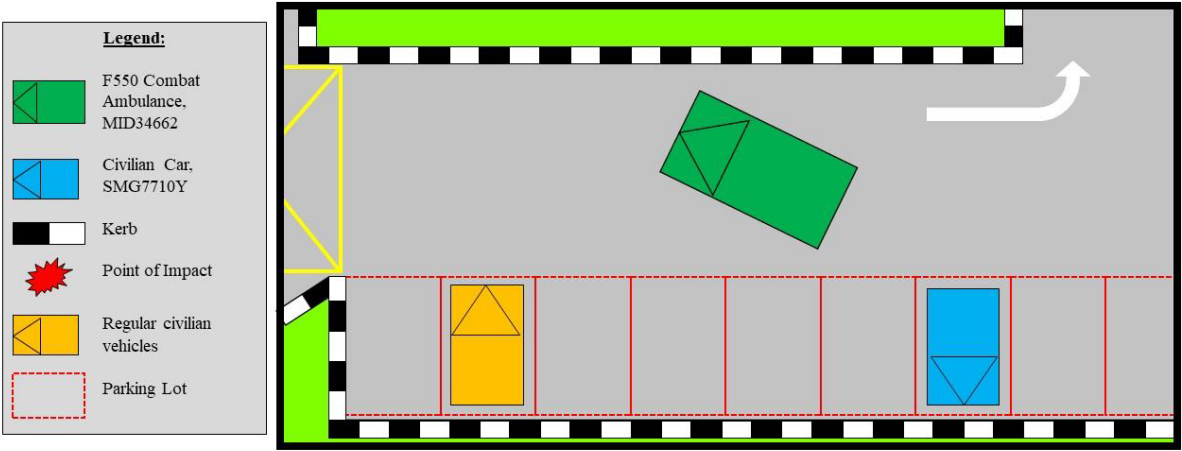

Figure 1D: Schematic Diagram Part 4

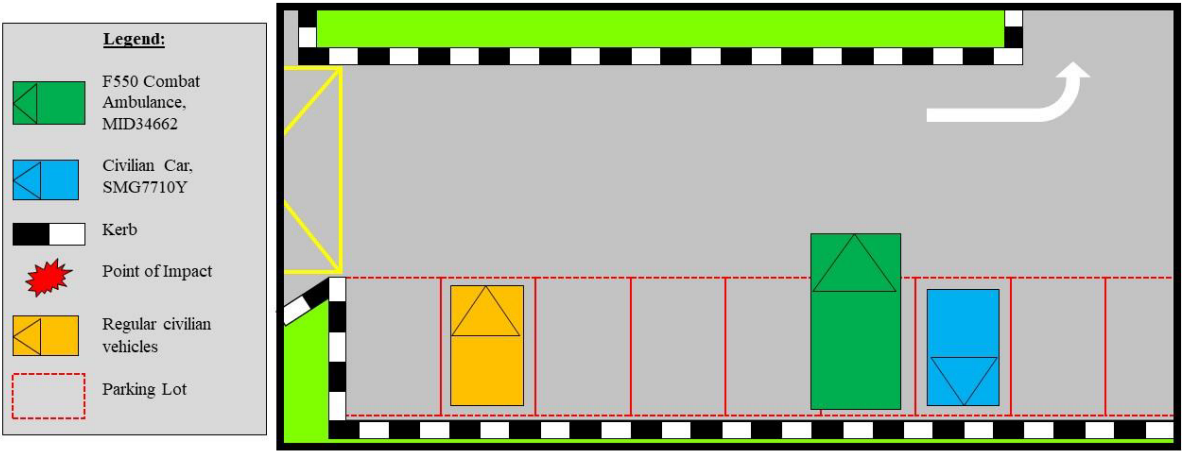

Figure 1E: Schematic Diagram Part 5



Figure 2A: Front View of MID 34662



Figure 2B:Rear View of MID 34662



Figure 2C: Side View of MID34662



Figure 2D: Side View of MID34662



Figure 2E: View of LHS Rear Fender of MID 34662



Figure 2F: Front View of SMG 7710Y



Figure 2G:Rear View of SMG 7710Y



Figure 2H: Side View of SMG 7710Y



Figure 2I: Side View of SMG 7710Y



Figure 2J: View of Damaged Tailgate of SMG 7710Y



Figure 2K: View of Damaged Tailgate of SMG 7710Y

**SINGAPORE ARMED FORCES
STATEMENT OF DRIVER/WITNESS**

STATEMENT OF				ALIASES			
ZAL SOB ZI MINH							
NRIC NO.		AGE		MALE/FEMALE		MALE	
[REDACTED] 93A		26					
EMPLOYMENT		DRIVING LICENSE NO		NATIONALITY		SINGAPOREAN	
NSF		SAF/TD1/N/01581/21					
DIALECT		LANGUAGE SPOKEN		TEL NO		[REDACTED]	
		ENGLISH/CHINESE					
ADDRESS							
[REDACTED]							
INTERPRETED BY		RANK		TIME		DATE	
RECORDED BY		RANK		TIME		DATE	
NICKSON NG		CPT		13/10/21 11:00		21/09/22	
						SIGN	
						[Signature]	
<p>On 21 September 2022, around 11am I have prepared my vehicle, Cross-Country Ambulance, M1035663, for my safety recce towards Pasir Laba Camp Medical Centre. As I arrived at the guard house gentry at Pasir Laba Camp, the guards at the gentry told me and my vehicle commander that we have to change pass to have access to the camp. Because this is my first time entering Pasir Laba Camp, I was not aware of the heavy vehicle parking lot outside and proceeded to drive into the parking lot closest to the pass office. Due to other vehicles trying to exit the lot, I have stopped near the curb to allow them to exit. As I went to do my reversing drills, I noticed that there was a land-rover and a civilian vehicle parked at the lot. I got back into my vehicle to proceed with parking the vehicle. As I was more focused on the side mirror while reversing when the side corner of my vehicle crash into the civilian vehicle is when I looked at the rear view camera and realised I have hit a civilian vehicle. I proceeded to realign realign my vehicle to park into the lot.</p>							
DATE 21/09/2022							
SIGNATURE OF DRIVER/WITNESS				[Signature]			

All statements and further statements are to timed and dated. Witness will be re-warned immediately prior to the recording of further statements. Statements and further statements will be signed by the Recording Officer and Interpreter.
Statements of witness must be signed by the Witness.

SAF 1201

Figure 3A: Statement of Driver

SINGAPORE ARMED FORCES									
STATEMENT OF DRIVER/WITNESS									
STATEMENT OF	ETHAN THAM KAZ TE'N				ALIASES		NZ L.		
NRIC NO.	5982	AGE	19		MALE/FEMALE		MALE		
EMPLOYMENT	NST	DRIVING LICENSE NO	NIL		NATIONALITY		SINGAPOREAN		
DIALECT	NZ.	LANGUAGE SPOKEN	ENGLISH / CANTON		TEL NO				
ADDRESS									
INTERPRETED BY		RANK		TIME		DATE		SIGN	
RECORDED BY	CPT NICKSON NG	RANK	CPT	TIME	1300	DATE	210922	SIGN	<i>[Signature]</i>
<p>I met up with LCP ZAC SDO independent camp in a CCA vehicle to conduct a security check. The route was booked from Clementi camp to Pasir Laba camp then to Ng Teng Fong general hospital. We then moved out of the camp that to Pasir Laba. On reaching, I was informed that my camp pass needed to be changed and he drove to the carpark outside the camp to change my pass. I instructed the TO to stop then I informed him that I had to change my pass before dismounting. On dismounting I had seen that there were no obstructions ahead or behind the vehicle. When I was changing pass, I noticed the driver had dismounted and walking around the vehicle for reversing drift. The driver then proceeded to reverse into the parking lot. As I was changing pass I did not notice it until the vehicle was half way into the parking lot. Once the car vehicle was parked, I got over and was informed that the rear of the other neighbouring vehicle had been dented due to the reversing of the CCA. I informed my unit immediately of my situation. That is all I have to say. I was not aware of the Class 4 parking lot outside of Pasir Laba camp. This was the first time I had gone to Pasir Laba camp and was unaware I required a camp pass to enter.</p>									
DATE	210922		SIGNATURE OF DRIVER/WITNESS		<i>[Signature]</i>				

All statements and further statements are to be timed and dated. Witness will be re-warned immediately prior to the recording of further statements. Statements and further statements will be signed by the Recording Officer and Interpreter.
Statements of witness must be signed by the Witness.

SAF 1201

Figure 3B: Statement of Vehicle Commander



**SINGAPORE
POLICE FORCE**



T/20220922/7007

Police Station Of Origin:
Traffic Police
10 Ubi Avenue 3 SINGAPORE 408865
Tel No: 65470000

1 of 3
Report No. T/20220922/7007

REPORT OF A TRAFFIC ACCIDENT

Date/Time Report Made: 22/09/2022 10:56		Vide Report No.:		Station Diary No.:	
Informant's Particulars					
Name of Informant: ZAC SOO ZI MING			Address: [REDACTED]		
ID Type / ID No.: NRIC NO / [REDACTED] 513A			Contact No.: Home/Office: [REDACTED] Mobile: [REDACTED]		
Nationality: SINGAPORE CITIZEN			Email: [REDACTED]		
Sex: Male	Age: 25	Date of Birth: 22/10/1996	Type of Informant: Driver		
Race: Chinese			Language: English		Institution / School Name:
Occupation:			Driving Licence Information: Class: [REDACTED] Date of Expiry: [REDACTED]		

General Information of the Accident				
Type of Accident:	Non-Injury Government Vehicle	Drink Drive: No	Date/Time of Accident: 21/09/2022 11:30	Type of Location: Car Park
Location: PASIR LABA ROAD				
Weather: Clear		Road Surface: Dry	Road Speed Limit: 15 Km/h	
Traffic Flow: Two Way		Traffic Control: Not Controlled	Traffic Volume: No Traffic	
Type of Collision: Reversing into stationary vehicle			Anyone conveyed by ambulance: No	

Details of Vehicle Involved						
Vehicle No.	Type	Make	Model	Color	Conditio	No of
SMG7710Y	Van					0

Details of Person Involved	
Any Pedestrian Involved: No	
No. of Pedestrians Injured: NIL	Use of Pedestrian Crossing: NA

Figure 4A: Police Report Part 1



**SINGAPORE
POLICE FORCE**



T/20220922/7007

Police Station Of Origin:
Traffic Police
10 Ubi Avenue 3 SINGAPORE 408865
Tel No: 65470000

2 of 3

Report No. T/20220922/7007

CONTINUATION OF REPORT

Driver			
Name	SENG YONG KOON		ID No. [REDACTED] 641H
Related Vehicle	SMG7710Y (Van)		Contact No. [REDACTED]
Hospital/Clinic	NIL		Class of Driving Licence & Expiry Class: 2B,2A,3 Date of Expiry: NIL
Date	NIL		Date
No. of Days granted Medical Leave	NIL	Degree of	NIL
Driver			
Name	ZAC SOO ZI MING		ID No. [REDACTED] 513A
Related Vehicle	SMG7710Y (Van)		Contact No. [REDACTED]
Hospital/Clinic	NIL		Class of Driving Licence & Expiry Class: NIL Date of Expiry: NIL
Date	NIL		Date
No. of Days granted Medical Leave	NIL	Degree of	NIL

Brief Details.

On 21 September 2022, around 1100 I have prepared my vehicle, Cross-Country Ambulance, Mid34662, for my safety recce towards Pasir Laba Camp Medical Centre. As I arrived at the guard house gentry at Pasir Laba Camp, the guards at the gentry told me and my vehicle commander that we have to change pass to have access into the Camp. Because this is my first time entering Pasir Laba Camp, I was not aware of the heavy vehicle parking lot outside and proceeded to drive into the parking lot closest to the Pass Office. Due to other vehicles trying to exit the lot, I have stopped near the curb to allow them to exit. As I went to do my reversing drills, I noticed that there was a land rover and a civilian vehicle parked at the lot. I got back into my vehicle to proceed with parking the vehicle. As I was more focused on the side mirrors while reversing when the side corner of my vehicle crash into the civilian vehicle is when I looked at the rear view camera and realised I have hit a civilian vehicle. I proceeded to realign my vehicle to park into the lot.

Figure 4B: Police Report Part 2