

ASSIGNMENT

From: Date:

Estimated Cost:

OD / TP / WS / TP RES / OD RES / EVA / INV / MV

To Inspect Vehicle No: SL2150G

at Workshop m/s

of

Insured:

Policy No. DMPCSNW00228512102

Claims No. SNM22D206736/C02/TANKL

Sum Insured:

Excess:

(Client's Record)

Make of Veh:

(Policy Condition)

Remark: The veh had commenced its repair at the time of inspection.

Bal. or Market Value:

IDAC Accident Rpt:

Consistent? : Yes or No

GIA / PR Seen:

Consistent? : Yes or No

Est. Repairs:

days

Res.: Yes or No

Lum Sum:

%

3 Val.: Yes or No

CA / REV / REP. / 24 HRS

Date:

Person Contacted:

Vehicle: IN / OUT

Date / Time

Action / Instruction

Veh No:

SL2150G

Yr Regn:

17/02/17

Type: M.Car / M.Cycle / Bus / Van / Lorry / Taxi / Prime Mover /

Truck / Trailer or

CA /

Make:

made 6

c.c

1998

Colour

Grey

A/C:

Insured / Std / NI / NA

Sp. Reading

96895

T/Radio:

Insured / Std / NI / NA

Eng/No:

C/No:

JM66L107/H0104749

Gen. Cond: Good / Fair / Poor / Burnt

Steering: Inorder / Jammed / Leaked / Burnt or

Brake: Inorder / Jammed / Leaked / Burnt or

Modi: Nil / S/Rim / STD A/Rim or

Tyre Size:

F:

225/55-225

R:

BS / DUN / EXNOVA / GY / FS / LIZA / MIC / OHTSU / PIR / SUMI /

TOYO / YOKO or

Kumho

Front

Rear

R/Bal.

6

mm

R/Bal.

6

mm

L/Bal.

6

mm

L/Bal.

6

mm

D.O.A.

20/09/22

D.O.I.

03/10/22

Survey held at

Des. of Damages: Frt / Rear / O/S / N/S / U/C / Rooftop or

Rear

The U/C / Chassis frame / Body Structure affected due to collision.

Date/Time, File Pass to?

☐

Preli. Report

1)

☐

Final Report

Date/Time, File Return to?

2) 14/10/22-typist

Days Of Repair: 4

Resurvey No. of Trip: 1

Survey Fee:

Transportation:

Add Fee:

☐

Site Insp (\$

) S + RS, SI

☐

Interview (\$

) Photos

☐

Tech. Invs (\$

) Others

☐

Weekend (\$

)

Report Format: Merimen

Lump Sum / t.B.t. (\$ 3600

TOTAL

14/10/22 4543600 informed Ray (red 5036.20, 58%)

> Back to OneMotoring

Enquire PARF/COE Rebate for Registered Vehicle

Vehicle Owner Particulars	
Owner ID Type:	Singapore NRIC
Owner ID:	810H
Vehicle Details	
Vehicle No.:	SLL2150G
Vehicle to be Exported:	No
Intended Deregistration Date:	20 Sep 2022
Vehicle Make:	MAZDA
Vehicle Model:	MAZDA6 4-DOOR SEDAN 2.0L SP.6EAT
Primary Colour:	Silver
Manufacturing Year:	2016
Engine No.:	PE20838220
Chassis No.:	JM6GL1071H0104749
Maximum Power Output:	121.0 kW (162 bhp)
Open Market Value:	\$24,910.00
Original Registration Date:	17 Feb 2017
First Registration Date:	17 Feb 2017
Transfer Count:	0
Actual ARF Paid:	\$26,874.00
Intended PARF Rebate Details	
PARF Eligibility:	Yes
PARF Eligibility Expiry Date:	16 Feb 2027
PARF Rebate Amount:	\$18,811.00
Intended COE Rebate Details	
COE Expiry Date:	16 Feb 2027
COE Category:	B - Car above 1600cc or 97kW (130bhp)
COE Period(Years):	10
QP Paid:	\$48,209.00
COE Rebate Amount:	\$21,262.00
Total Rebate Amount:	\$40,073.00

13437

The information contained herein is correct as at 20 Sep 2022

OK

Vehicle Details

Vehicle No.	Make / Model
SLL2150G	MAZDA / MAZDA6 4-DOOR SEDAN 2.0L SP.6EAT
Vehicle Type :	Vehicle Attachment 1 :
P10 - Passenger Motor Car	No Attachment
Vehicle Scheme :	Chassis No. :
Normal	JM6GL1071H0104749
Propellant :	Engine No. :
Petrol	PE20838220
Motor No. :	Engine Capacity :
-	1998 cc
Power Rating :	Maximum Power Output :
-	121.0 kW (162 bhp)
Maximum Laden Weight :	Unladen Weight :
1935 kg	1472 kg
Year Of Manufacture :	Original Registration Date :
2016	17 Feb 2017
Lifespan Expiry Date :	COE Category :
-	B - Car above 1600cc or 97kW (130bhp)
Quota Premium :	COE Expiry Date :
\$48,209.00	16 Feb 2027
Road Tax Expiry Date :	PARF Eligibility Expiry Date :
16 Feb 2023	16 Feb 2027
Inspection Due Date :	Intended Transfer Date :
16 Feb 2024	20 Sep 2022
CO2 Emission :	CEV/VES Rebate Utilised Amount :

Singapore Reckless Drivers Part XII

Reckless Cyclist

Unusual or Rare Cars - Part 3

Post an Advertisement
Sell it yourself! Advertise it at just
\$68 until it's SOLD!

[Post an Ad](#) [Advertiser Login](#) [Ways of Selling](#)

C180K 1.6A, 100% Loan by GV CARS FINANCING



Secured Loan by in house finance, Warranty packages and services available.
GV Automobile Centre [StarAd](#)

Lake View Credit Pte Ltd

[view our cars](#)

- > Low prices guaranteed
- > Specialist in Japanese cars
- > Easy loan approval
- > All terms are negotiable

Sort by results/page

13 vehicles



mazda 6

Any Category

Advanced Search



Search

	Make	Model	Price	Depreciation	Reg Date	Eng Cap	Mileage	Veh Type	Status
Search Selection	mazda 6		Any	Any	2017	Any	Any	Any	Available
	Mazda	6 2.0A	\$81,988	\$14,400 /yr	28-Sep-2017	1,998 cc	67,500 km	Luxury	Available
1 Owner Only. SGCN Premium Dealer. Accident Free. \$0 Downpayment/low Interest Rate/flexible Loan Scheme With High Approval Rate...									
Carz World Pte Ltd									
Posted: 02-Oct-2022									
	Mazda	6 2.0A Executive	\$85,500	\$14,680 /yr	29-Sep-2017	1,998 cc	74,260 km	Luxury	Available
1 Owner, Accident Free, Beautiful Paintwork With Clean And Neat Interior. Bank Or In House Loan Available. Purchased With Assurance F...									
Henly Enterprises Co									
Posted: 02-Oct-2022									
	Mazda	6 2.5A Premium	\$85,800	\$14,880 /yr	01-Aug-2017	2,488 cc	33,472 km	Luxury	Available
New arrival. Owned By A Banker. Low mileage of 33k clocked. Serviced and maintain by agent since day 1. Road tax pay till 07/2023. Oc...									
This car comes with 6-mth Sgcarmart Warranty - the best protection for your car. Learn More									
Posted: 30-Sep-2022									
	Mazda	6 2.0A Executive	\$84,888	\$14,620 /yr	22-Sep-2017	1,998 cc	85,973 km	Luxury	Available
1 Owner Only! Superb Condition Japanese Mazda 6 Executive In Stock Now! Average Low Mileage Doned! Paint Work All In Original Con...									
Posted: 30-Sep-2022									
	Sporting Performance Michelin PS5 17" Tyre Brand New Michelin PS5TH (Various Sizes Available!) Please contact us @ 86686222 for more information and other sizes !! Find out more!								
	Mazda	6 2.0A	\$75,888	\$14,460 /yr	21-Apr-2017	1,998 cc	124,000 km	Luxury	Available
Very well maintained Mazda 6 2.0! 2 owner unit! Comes with 18" sports rims and brand new tyres. Front dash camera. Fuel efficient of 1...									
Posted: 29-Sep-2022									
	Mazda	6 2.5A Premium	\$78,800	\$13,910 /yr	23-May-2017	2,488 cc	85,000 km	Luxury	Available
Pristine condition! High spec model! Agent unit! Full service, all wear and tear done up at Eurokars! 100% loan available from 1.88% P.A...									
This car comes with 6-mth Sgcarmart Warranty - the best protection for your car. Learn More									
Platinum Motoring									
Posted: 28-Sep-2022									
	Mazda	6 Wagon 2.5A Premium	\$88,800	\$15,610 /yr	05-Jul-2017	2,488 cc	59,000 km	Stationwagon	Available
Super low mileage. Rare Mazda 6 Wagon 2.5A premium, previous owner is a high profile personnel. Extremely well maintained by the o...									
Posted: 28-Sep-2022									

[Compare](#)

SINGAPORE ACCIDENT STATEMENT

IMPORTANT NOTICE

1. Please report correctly the details of the accident to speed up the claims process.
2. This Form must be completed by the Policyholder and/or the Actual Driver
3. Information provided must be as truthful and accurate as possible. Any wilful misrepresentation or withholding of material facts may allow insurance companies to repudiate policy liability.
4. The issue and acceptance of this Form by insurance companies is not an admission of policy liability on the part of the insurance companies.
5. Any false reporting may be referred to the Police for investigation.
6. This report will be forwarded by the insurers of the GlA Records Management Centre established by the General Insurance Association of Singapore (GIA) for archiving and that copies of this report will, for a fee, be made available upon application by interested parties.
7. By the lodgement of this report to the insurers, you hereby consent to the archiving of this report at the centre and to copies of the report being made available aforesaid.

ACCIDENT STATEMENT

Date of Submission	20/09/2022 17:20 (SGT)
Reported by	Both
Date of Accident	20/09/2022 14:45 (SGT)
Exact Location of Accident	North Bridge Rd, Singapore
Additional Location Information	-
Country/State of Loss	Singapore

DETAILS OF OWN VEHICLE

Vehicle Registration Number	SLL2150G
-----------------------------	----------

INSURED/POLICYHOLDER

Is company?	No
Name Of Registered Owner	KOH LIAN BUCK
NRIC No	SXXXX810H
Email Address	BUCK2810@GMAIL.COM
Mobile Phone No	(Phone) +65-96922028
Alternative Phone No	-

VEHICLE PARTICULARS

Manufacturer	Mazda
Model	6
Variant	-
Exact purpose for which vehicle was being used at time of accident	Private use
Are you claiming under your own insurance policy for repair to your vehicle?	No - Claiming third party
Vehicle Category	Private car
Transmission	Auto
CC	2000

INSURANCE COMPANY

Name of Insurance Company	ECICS Limited
Policy Number / Cover Note Number	DMPC22B00006909

DRIVER

Name of Driver	KOH LIAN BUCK
NRIC No	SXXXX810H
Date Of Birth	17/01/1968
Occupation	Indoor

Date Of Driving Pass	04/05/1987
Driving experience	35 YEARS AND 4 MONTHS
Gender	Male
Mobile Number	(Phone) +65-96922028
Alt. Phone Number	-
Email Address	BUCK2810@GMAIL.COM
Address	BLK 10 JOO SENG ROAD #18-100
Address complement	-
Postcode	360010
Is the driver the policyholder?	Yes
If No, Relationship of the Driver with the Insured	-
Does Driver Own Other Vehicles?	No
Vehicle Registration Number of Other Vehicle Owned by Driver	-
Insurance Company of Other Vehicle Owned by Driver	-

GENERAL INFORMATION OF THE ACCIDENT

Type of Accident	Collision - Head to Rear
Weather Conditions	Clear
Road Surface	Dry

OTHER INFORMATION

Was any foreign vehicle involved in the accident?	No
Number of vehicles involved in the accident	2
Was anybody injured in the Accident?	No
Was any injured conveyed to hospital by ambulance?	-
Was any other vehicle or property damaged?	Yes
Number of Passengers (Including Driver)	1
Has the driver been approached by unknown person(s) soliciting/offering accident claims assistance?	No
Translator's name	-
Translator's ID	-
Translator's phone number	-
Translator's email	-
Original language used in the statement	-

DETAILS OF POLICE ACTION

Was the accident reported to the police?	No
Was notice of intended Prosecution given?	No
If yes, against whom?	-

CIRCUMSTANCES OF ACCIDENT

REFER TO ATTACHED
STATEMENT RECORDED BY LILY - PROGRESSIVE CAR CARE PTE LTD 67415336

ATTACHMENT(S)

Are accident photos available for attachment?	Yes
Was there any video captured by Car Camera?	No

DETAILS OF OTHER VEHICLE PROPERTY 1

Vehicle Registration Number	SMK8550P
Vehicle Manufacturer	-
Vehicle Model	-
Vehicle Variant	-
Vehicle Colour	-
Vehicle Category	Private car
Name of Driver	LEWIS CHU

Contact Number	(Phone) +65-85338819
Address	-
Address complement	-
Postcode	-
Insurance Company Name	-
Nature Of Damage	-
Details of property damaged in accident	-
No. Of Passenger (Including Driver)	-

SKETCH PLAN

IMPORTANT NOTICE

1. Please report correctly the details of the accident to speed up the claims process.
2. This Form must be completed by the Policyholder and/or the Actual Driver.
3. Information provided must be as truthful and accurate as possible. Any wilful misrepresentation or withholding of material facts may allow insurance companies to repudiate policy liability.
4. The issue and acceptance of this Form by insurance companies is not an admission of policy liability on the part of the insurance companies.
5. **Any false reporting may be referred to the Traffic Police Department for investigation.**
6. This report will be forwarded by the insurers to the GIA Records Management Centre established by the General Insurance Association of Singapore (GIA) for archiving and that copies of this report will for a fee be made available upon application by interested parties.
7. By the lodgement of this report to the insurers, you hereby consent to the archiving of this report at the centre and to copies of the report being made available aforesaid.

8. Consent under the Personal Data Protection Act (PDPA)

I understand, acknowledge, agree and consent that:

- (a) My insurer, my workshop and the General Insurance Association of Singapore ("GIA") may/are permitted to collect, use, disclose and/or process my personal data/personal information set out in this [form] and any other personal information provided by me or possessed by my insurer (collectively the "Personal Information") and disclose and transfer such Personal Information to all insurer(s) who have insured vehicle(s) involved in this accident (all insurer(s) who have insured vehicle(s) involved in this accident shall be collectively referred to as the "Insurers"), the Insurers' lawyers/law firms, the Monetary Authority of Singapore and any relevant government agency/authority (such as the police), for the purpose(s) of:
- (i) processing, handling and/or dealing with my claims including the settlement of the claims and any necessary investigations relating to the claims;
 - (ii) investigating the accident and/or my claims;
 - (iii) carrying out and/or dealing with my instructions or responding to any enquiries by me;
 - (iv) administering my claims (including the mailing of correspondence, statements, invoices, reports or notices to me, which could involve disclosure of certain personal data about me to bring about delivery of the same as well as on the external cover of envelopes/mail packages); and/or
 - (v) complying with applicable law in administering, processing, handling and/or dealing with my claims.
- (collectively the "Purposes")
- (b) all insurer(s) who have insured vehicle(s) involved in this accident and the Insurers' lawyers/law firms, may/are permitted to collect, use, disclose and/or process my Personal Information for one or more of the above Purposes; and
- (c) my Personal Information may/can be disclosed by any of the Insurers and/or GIA to their third-party service providers or agents (including their lawyers/law firms), which may be sited outside of Singapore, for one or more of the above Purposes.

Policyholder's Signature / Date & Time

20/9/22
4:35pm
Sketch Plan

Driver's Signature (if driver is not the policyholder) / Date & Time

Witnessed by Reporting Centre Personnel
(Name as in NRIC/ID card)

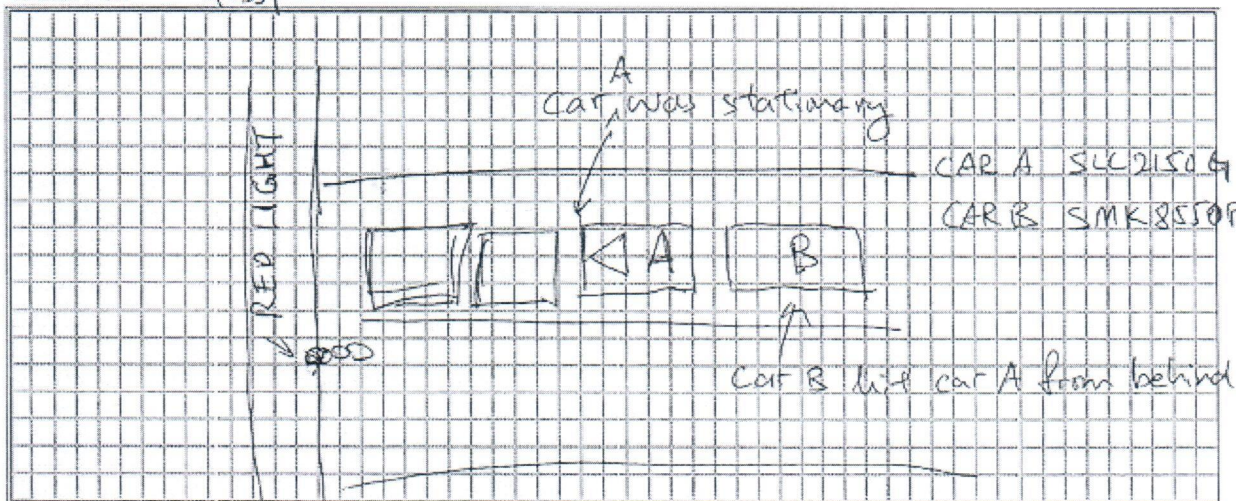

Describe Circumstance of the Accident

I was driving along North Bridge Road and the road was dry. I stopped at a traffic light as it was red. Then I felt a bang on my car and I discovered that my car was hit from behind. I drove to the side and stopped my car and inspected it. Found out that the rear of my car was damaged from the hit.

The driver of the ~~hit~~ ^{car} Mitsubishi vehicle alighted, and apologised to me. He told me that he lost his concentration and caused the accident.

We subsequently exchanged particulars and decided to file an accident report.

Driver's particulars: Lewis Chu NRIC S023821QT
Veh no: SMK 8550 P

Declaration

I/We declare the foregoing particulars are true in every respect.

If you wish to claim against your own policy, please be advised that your insurer may have a fourteen (14) days clause whereby the claim must be made within the stipulated timeframe from the day of occurrence. Kindly check with your insurer for more details.



Policyholder's Signature / Date & Time

20/9/22

4.35pm

Driver's Signature (if driver is not the policyholder) / Date & Time

Witnessed by Reporting Centre Personnel
(Name as in NRIC/ID card)

Progressive Car Care Pte Ltd

Blk 3022A Ubi Road 1 #01-45/46 Singapore 408716
TEL: 6741 5336 FAX: 6741 7208 Email: claims@procarcare.com.sg
GST:201006949C RCB NO:201006949C

Not Authorized
Lee
derry
3/10/22
2/5 \$3600
Kdyg
2/5 \$3600
2/5 \$3600
2/5 \$3600

M/S : CHINA TAIPING INSURANCE (SINGAPORE) PTE

3 Anson Road
Springleaf Tower #16-00
Singapore 079909

TEL: 63896111

FAX: 6221033

ATTN: Motor Claim Department \ CHINA

Estimate No: EST1508675

Date: 20 Sep 2022

Policy No: DMPC22B00006901

Veh Reg No: SLL2150G

Make/Model: MAZDA MAZDA6 4-
DOOR SEDAN 2.0L
SP.6EAT

Your Ref No: TP 0922-7002

Claim Type: Third Party

Accident Date: 20/09/2022

TP Veh Reg No: SMK 8550 P

Chassis No: JM6GL1071H0104749

Engine No: PE20838220

Reg. Date: 17/02/2017

Estimate Repair Cost to Vehicle No :SLL2150G

Description	U/Price	Quantity	Price SS	Amount SS
List Price				
1 REAR BUMPER WITH LOWER (BLACK) Torn	1,099.000	1 PC	1,099.00	1,099.00
2 REAR BUMPER SIDE HOLDER - LH/RH Net	42.0000	2 PC	84.00	84.00
3 REAR BUMPER CLIPS Net	5.9000	10 PC	59.00	59.00
4 REAR BUMPER REINFORCEMENT Buy	538.0000	1 PC	538.00	538.00
1 set 5 REAR BUMPER SENSOR Shuckh	195.0000	4 PC	780.00	2505.00
6 REAR BUMPER SENSOR COVER 17	29.0000	4 PC	116.00	116.00
7 REAR BUMPER SENSOR WIRE 17	127.0000	1 PC	127.00	127.00
8 REAR BUMPER TOWING COVER - LH/RH Def/m/s	48.0000	2 PC	96.00	96.00
9 REAR BUMPER REFLECTORS - LH/RH 17	49.0000	2 PC	98.00	98.00
10 REAR BUMPER BRACKETS - LH/RH 7m	43.0000	2 PC	86.00	86.00
11 REAR PANEL n	606.0000	1 PC	606.00	606.00
12 REAR PANEL TOP GARNISH 17	149.0000	1 PC	149.00	149.00
13 REAR BOOT LOCK SENSOR 17	213.0000	1 PC	213.00	213.00
14 REAR BOOT 20/200	1,115.000	1 PC	1,115.00	1,115.00
15 REAR BOOT OUTER GARNISH - CHROME 17	302.0000	1 PC	302.00	302.00
16 REAR BOOT GLASS MOULDING 17	106.0000	1 SET	106.00	106.00
17 REAR BOOT TOP LOCK Buy/m/s	160.0000	1 PC	160.00	160.00
18 REAR BOOT BOTTOM LOCK 17	79.0000	1 PC	79.00	79.00
19 REAR BOOT RUBBER 1m	114.0000	1 PC	114.00	114.00
20 REAR BOOT MAZDA LOGO Net	57.0000	1 PC	57.00	57.00
21 REAR BOOT MAZDA 6 LOGO Net	28.0000	1 PC	28.00	28.00
22 REAR BOOT SKYACTIVE LOGO Net	66.0000	1 PC	66.00	66.00
23 REAR EXHAUST PIPE WITH CHROME 17	1,486.000	1 PC	1,486.00	1,486.00
			7,564.00	7,564.00
Less 20%			1,512.80	6,051.20
Special Net				
24 REAR NUMBER PLATE WITH CASING 5m	35.0000	1 SET	35.00	35.00
25 REAR BOOT CAMERA 5m	350.0000	1 SET	350.00	350.00
26 SEALANT 17	20.0000	2 PC	40.00	40.00
27 SPONGE TAPE 17	20.0000	1 PC	20.00	20.00
			445.00	445.00
Labour				
28 TO KNOCK OUT DENTS, CUT/WELD REAR PANEL, REMOVE, REPLACE ACCIDENT PARTS	800.0000	1 JOB	800.00	800.00
29 TO RESPRAY PAINT ON ACCIDENT PORTIONS	900.0000	1 JOB	900.00	900.00

Progressive Car Care Pte Ltd

Blk 3022A Ubi Road 1 #01-45/46 Singapore 408716
TEL: 6741 5336 FAX: 6741 7208 Email: claims@procarcare.com.sg
GST:201006949C RCB NO:201006949C

M/S : CHINA TAIPING INSURANCE (SINGAPORE) PTE

3 Anson Road
Springleaf Tower #16-00
Singapore 079909

TEL: 63896111

FAX: 6221033

ATTN: Motor Claim Department \ CHINA

Estimate No: EST1508675

Date: 20 Sep 2022

Policy No: DMPC22B00006901

Veh Reg No: SLL2150G

Make/Model: MAZDA MAZDA6 4-
DOOR SEDAN 2.0L
SP.6EAT

Chassis No: JM6GL1071H0104749

Engine No: PE20838220

Reg. Date: 17/02/2017

Your Ref No: TP 0922-7002

Claim Type: Third Party

Accident Date: 20/09/2022

TP Veh Reg No: SMK 8550 P

Estimate Repair Cost to Vehicle No :SLL2150G

Description	U/Price	Quantity	Price	Amount
			<u>SS</u>	<u>SS</u>
30 TO CHECK WIRING	50.0000	1 JOB	50.00	20
31 TO TUFF-KOTE	60.0000	1 JOB	60.00	30
32 TO TRANSFER REAR BUMPER SENSOR	100.0000	1 JOB	100.00	50
33 TO REMOVE, REFIT REAR GARNISH, CUSHION, CARPET AND RELATED PARTS	150.0000	1 JOB	150.00	80
34 TO REMOVE, REPLACE REAR EXHAUST PIPE	80.0000	1 JOB	1180.00	X
			2,140.00	2,140.00
Total				SS 8,636.20
Add GST @ 7%				604.53
Total Amount Payable				SS 9,240.73

TOTAL: SINGAPORE DOLLAR NINE THOUSAND TWO HUNDRED FORTY AND CENTS SEVENTY THREE ONLY

For Progressive Car Care Pte Ltd

AUTHORISED SIGNATURE

LKK Auto Consultants hence notify the Repairer of the following:

- To resurvey before/after spray painting
- To display damaged part(s) during resurvey
- Parts prices are subject to confirmation
- Third party survey is on a "Without Prejudice" basis
- No illegal modification(s) is allowed
- Supplementary item(s) must be resurveyed and is subject to final approval from Insurance Company

Acknowledged by Repairer
Signature:
Date:

1502
202
2801.6
285
1440
4526.6
20
3621