

James

REF: CS/CT122009305/Rvy3.

889C

COE EXPIRY: 2023/JULY

P

Veh No: 4BB 1938D Yr Regn: 2008 1BUN

Type: M.Car / M.Cycle / Bus (Van) / Lorry / Taxi / Prime Mover /

Truck / Trailer or

Make: TRIMETA HIGH MANUAL C.C. 2982

Colour GREY A/C: Insured / Std / NI / NA

Sp. Reading 485990 T/Radio: Insured / Std / NI / NA

Eng/No:

C/No: JTF HTO 2P80 0030887

Gen. Cond: Good / Fair / Poor / Burnt

Steering: ~~In order~~ / Jammed / Leaked / Burnt or

Brake: in order / Jammed / Leaked / Burnt or

Modi : Nil / S/Rim / STD A/Rim or

Tyre Size: F: 195R15C

Re:

N/S	O/S

BS / C / EXNOVA / GY / FS / LIZA / MIC / OHTSU / PIR / SUMI /
TOYO / YOKO or

Front

R/Bal. 6 mm

L/Bal. 6 mm

D.O.A. 24/08/22

Survey held at

Des. of Damages : Frt / Rear / O/S / N/S / U/C / Rooftop or

Vehicle: IN / OUT

REARNS

The U/C / Chassis frame / Body Structure affected due to collision.

[illegible]

☐; Preli. Report

□: Final Report

Days Of Repair:

Resurvey No. of Trip:

Add Fee: : Site Insp (\$

☐: Interview (\$

☐ : Tech. Invs (\$☐ Weekend (S

Survey Fee:

Transportation:

1) Photos

1) Others

TOTAL

Auto Insure Pte. Ltd
6 Marsiling Lane
739145



Insurer Reference: GBB1938D
Repairer Reference: M6019/GBB1938D
Date calculated: 21/09/2022 9:34 AM

Full Report
Registration: GBB1938D
Printed: 21/09/2022 9:35 AM

Summary Information

Claim

Location:	Singapore (SG)	Work Provider:	China Taiping Insurance (Singapore) Pte Ltd
Printed by:	Loh Chen Khuan	Currency:	SGD
Claim Reference:	GBB1938D	Date of Incident:	24/08/22
Estimated Repair Time:		Hire Car Start:	
Actual Repair Days:		Hire Car End:	

Vehicle Details

Vehicle

Manufacturer:	TOYOTA
Model:	HIACE
Sub Model:	BASE MODEL
Model Sheet Number:	70 84 01
Registration:	GBB1938D
VIN number:	JTFHT02P800030889
Odometer:	

Model Specs

R/SLIDING DOOR	BUS	TWO COAT METALLIC	PREPARE OFF VEHICLE
----------------	-----	-------------------	---------------------

Vehicle Condition

Vehicle Status

Pre-Accident Damage:

Date of Inspection:

Damage Areas

All ☐
Underbody ☐

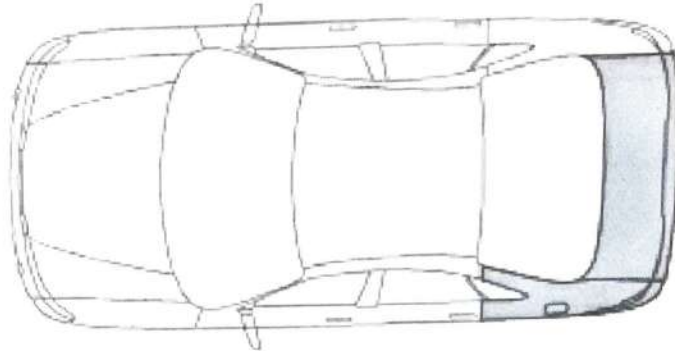

Tyres Condition

Tyre Brand	Tread (Left Middle), mm	Tread (Left Outer), mm	Tread (Left Inner), mm	Tread (Right Inner), mm	Tread (Right Outer), mm	Tread (Right Middle), mm	Condition
------------	-------------------------	------------------------	------------------------	-------------------------	-------------------------	--------------------------	-----------

Spare Tyre Brand	Tread (Spare), mm
------------------	-------------------

Labour

Code	Description	Time Base 10 WU/h	Price = 42.00 SGD/h	
			WU	Price SGD
G036	R + R LEFT CENTRE SLIDING WINDOW		24.0	100.80
B270	RENEW L/RR WING		196.0	823.20
NO NUMBER	RENEW REAR END PANEL		46.0	193.20
	INCLUDES: R + R BUMPER, TAILGATE SEAL, LOCK STRIKER PLATE AND SPARE WHEEL CARRIER			
B390	RENEW TAILGATE		30.0	126.00
	INCLUDES: R + R TAILGATE AND NECESSARY ATTACHED PARTS			
	DOES NOT INCLUDE: R + R REAR WINDOW			
B400	R + R L/TAI LGATE HINGE		1.0	4.20
B400	R + R RIGHT TAILGATE HINGE		1.0	4.20
G040	R + R TAILGATE REAR SCREEN		23.0	96.60
NO NUMBER	R + R L/R BUMPER CORNER		3.0	12.60
B270)	RENEW LEFT CORNER PANEL		13.0	54.60

Labour Cost	Hrs	WU	
Panel / Mechanical Labour	33.70	337.0	1,415.40
Total of Labour			1,415.40

Paint

Paint Work	SYSTEM AZT	Time Basis 10 WU/h
Code	Description - TWO COAT METALLIC	WU Price SGD
	REAR PANEL NEW PART PAINTING	15.0
	BOOTLID/TAILGATE NEW PART PAINTING	27.0
	L/RR SIDE PANEL NEW PART PAINTING	40.0
	L/R CORNER PILLAR NEW PART PAINTING	13.0

Paint Material Per Part

Code	Description	Price SGD
2711	REAR PANEL NEW PART PAINTING	14.30
2931	BOOTLID/TAILGATE NEW PART PAINTING	91.85
3481	L/RR SIDE PANEL NEW PART PAINTING	60.50
3577	L/R CORNER PILLAR NEW PART PAINTING	9.90

Labour Cost - Paint

Factor	Hrs	WU	Price SGD
Time Paint		95.0	
Preparation Main Work Metal	2.50	25.0	105.00
Total	12.00	120.0	504.00

Material Cost - Paint

	Price SGD
New Part Painting	176.55
Material-constant Metal Preparation	28.60
Total	205.15

Spare Parts

Code	Description	Part Number	Part Source	prices as at 2015-06-01/01 Price SGD
3015	NE / BADGE TOYOTA	90975 02064	Original	50.00
2977	bt / BOOT/TAILGATE LOCK	69350 26122	Original	110.00
4907	X / BOOT/TAILGATE TRIM	67751 26120	Original	120.00
2931	bt / BOOTLID/TAILGATE	67005 26G51	Original	780.00
2619	ca / L/R BUMPER BRACKET	52158 26010	Original	25.00
2591	ca / L/R BUMPER CORNER	52166 26030A0	Original	60.00
3577	Ryan / L/R CORNER PILLAR	61706 26230	Original	230.00
3281	cm / L/R LAMP	81561 26200	Original	110.00
3481	bt / L/RR SIDE PANEL	61612 26520	Original	600.00
3783	? / L/R VENT INSERT	62930 52010	Original	50.00
2621	? / L/SIDE SUPPORT	52156 26010	Original	25.00
2953	X / L/TAILGATE HINGE	68820 26011	Original	50.00
2979	cm / NO-PLATE LAMP COVER	76811 26130	Original	65.00
2954	X / R/TAILGATE HINGE	68810 26011	Original	50.00
2581	de / REAR BUMPER	52159 26470	Original	170.00

Code	Description	Part Number	Part Source	Price SGD
2973	REAR LOCK CATCH	69430 95J00	Original	55.00
2711	REAR PANEL	57069 26120	Original	145.00
2411	REAR SCREEN BOND KIT PZ49I 00C1131			0.00
f: OEM Parts				0.00
n: Non-OEM Parts				2,695.00
u: Used parts				
Savings				
Subtotal				2,695.00
Total				2,695.00

Extras

Code	Description	Price SGD
1000	SUNDRIES	30 50.00*
1001	NUMBER PLATE & HOLDER	35.00*
Total Extras		85.00

Final Calculation

	SGD	SGD
Parts		
Total Parts	2,695.00	2,695.00
Labour Time Base 10 WU/h		
Total 337.0 WU X 42.00 SGD/h		
Total of Labour	1,415.40	1,415.40
Total Of Extras		85.00
Paint Work Time Base 10 WU/h		
Labour Cost 120.0 WU X 42.00 SGD/h		
Material Cost		
Total Paint Including Material	504.00	709.15
Repair Cost Excludes GST		4,904.55
GST (+7.0%)		343.32
Repair Cost Included GST		5,247.87

LKK Auto Consultants hence notify the Repairer of the following:

- To resurvey before/after spray painting
- To display damaged part(s) during resurvey
- Parts prices are subject to confirmation
- Third party survey is on a "Without Prejudice" basis
- No illegal modification(s) is allowed
- Supplementary item(s) must be resurveyed and is subject to final approval from Insurance Company

Acknowledged by Repairer
Signature:
Date:

Comments

* - USER SUPPLIED DATA
NN - NO MANUFACTURERS CODE EXISTS
) - WU PARTIAL INCL IN OTHER POSITIONS

Assessment Note

No assessment notes entered.

Passul
Hp 90010068
8 days
4/8
21/09/22 @ 1700
Passy after repair

SINGAPORE ACCIDENT STATEMENT

IMPORTANT NOTICE

1. Please report correctly the details of the accident to speed up the claims process.
2. This Form must be completed by the Policyholder and/or the Actual Driver
3. Information provided must be as truthful and accurate as possible. Any wilful misrepresentation or withholding of material facts may allow insurance companies to repudiate policy liability.
4. The issue and acceptance of this Form by insurance companies is not an admission of policy liability on the part of the insurance companies.
5. Any false reporting may be referred to the Police for investigation.
6. This report will be forwarded by the insurers of the GIA Records Management Centre established by the General Insurance Association of Singapore (GIA) for archiving and that copies of this report will, for a fee, be made available upon application by interested parties.
7. By the lodgement of this report to the insurers, you hereby consent to the archiving of this report at the centre and to copies of the report being made available aforesaid.

ACCIDENT STATEMENT

Date of Submission	25/08/2022 13:51 (SGT)
Reported by	Driver
Date of Accident	24/08/2022 17:30 (SGT)
Exact Location of Accident	Singapore
Additional Location Information	ALONG AYE TOWARDS TUAS BEFORE CLEMENTI AVE 2
Country/State of Loss	Singapore

DETAILS OF OWN VEHICLE

Vehicle Registration Number	GBB1938D
INSURED/POLICYHOLDER	
Is company?	Yes
Name Of Registered Owner	ALLIANZ MART
Company Reg No	53131889C
Email Address	luixiaohui@hotmail.com
Mobile Phone No	(Phone) +65-94202751
Alternative Phone No	-

VEHICLE PARTICULARS

Manufacturer	Toyota
Model	Hiace
Variant	-
Exact purpose for which vehicle was being used at time of accident	-
Are you claiming under your own insurance policy for repair to your vehicle?	No - Claiming third party
Vehicle Category	Commercial vehicle
Transmission	Manual
CC	2982

INSURANCE COMPANY

Name of Insurance Company	NTUC Income Insurance Co-operative Ltd
Policy Number / Cover Note Number	5123019960

DRIVER

Name of Driver	LUI XIAO HUI
NRIC No	S9508021I
Date Of Birth	06/03/1995
Occupation	Outdoor

Date Of Driving Pass	22/10/2020
Driving experience	1 YEAR AND 10 MONTHS
Gender	Female
Mobile Number	(Phone) +65-84299636
Alt. Phone Number	-
Email Address	luixiaohui@hotmail.com
Address	BLK 469A YISHUN ST 43 #08-01
Address complement	-
Postcode	761469
Is the driver the policyholder?	No
If No, Relationship of the Driver with the Insured	Employee
Does Driver Own Other Vehicles?	No
Vehicle Registration Number of Other Vehicle Owned by Driver	-
Insurance Company of Other Vehicle Owned by Driver	-

GENERAL INFORMATION OF THE ACCIDENT

Type of Accident	Collision - Head to Rear
Weather Conditions	Raining
Road Surface	Wet

OTHER INFORMATION

Was any foreign vehicle involved in the accident?	No
Number of vehicles involved in the accident	2
Was anybody injured in the Accident?	No
Was any injured conveyed to hospital by ambulance?	-
Was any other vehicle or property damaged?	Yes
Number of Passengers (Including Driver)	1
Has the driver been approached by unknown person(s) soliciting/offering accident claims assistance?	No
Translator's name	-
Translator's ID	-
Translator's phone number	-
Translator's email	-
Original language used in the statement	-

DETAILS OF POLICE ACTION

Was the accident reported to the police?	No
Was notice of intended Prosecution given?	No
If yes, against whom?	-

CIRCUMSTANCES OF ACCIDENT

REFER TO SKETCH PLAN.

NOTE: VEHICLE REPAIR AT OWNER W/SHOP.

ATTACHMENT(S)

Are accident photos available for attachment?	Yes
Was there any video captured by Car Camera?	No

DETAILS OF OTHER VEHICLE PROPERTY 1

Vehicle Registration Number	GW7073P
Vehicle Manufacturer	-
Vehicle Model	-
Vehicle Variant	-
Vehicle Colour	-
Vehicle Category	Commercial vehicle

Name of Driver

SETHU RAVIKUMAR

Contact Number

G8405883T

Address

Address complement

Postcode

Insurance Company Name

Nature Of Damage

Details of property damaged in accident

No. Of Passenger (Including Driver)

-
-
-
-
-
-
-
-

SKETCH PLAN

IMPORTANT NOTICE

1. Please report correctly the details of the accident to speed up the claims process.
2. This Form must be completed by the Policyholder and/or the Actual Driver.
3. Information provided must be as truthful and accurate as possible. Any wilful misrepresentation or withholding of material facts may allow insurance companies to repudiate policy liability.
4. The issue and acceptance of this Form by insurance companies is not an admission of policy liability on the part of the insurance companies.
5. **Any false reporting may be referred to the Traffic Police Department for investigation.**
6. This report will be forwarded by the insurers to the GIA Records Management Centre established by the General Insurance Association of Singapore (GIA) for archiving and that copies of this report will for a fee be made available upon application by interested parties.
7. By the lodgement of this report to the insurers, you hereby consent to the archiving of this report at the centre and to copies of the report being made available aforesaid.

8. Consent under the Personal Data Protection Act (PDPA)

I understand, acknowledge, agree and consent that:

(a) My insurer, my workshop and the General Insurance Association of Singapore ("GIA") may/are permitted to collect, use, disclose and/or process my personal data/personal information set out in this [form] and any other personal information provided by me or possessed by my insurer (collectively the "Personal Information") and disclose and transfer such Personal Information to all insurer(s) who have insured vehicle(s) involved in this accident (all insurer(s) who have insured vehicle(s) involved in this accident shall be collectively referred to as the "Insurers"), the Insurers' lawyers/law firms, the Monetary Authority of Singapore and any relevant government agency/authority (such as the police), for the purpose(s) of:

(i) processing, handling and/or dealing with my claims including the settlement of the claims and any necessary investigations relating to the claims;

(ii) investigating the accident and/or my claims;

(iii) carrying out and/or dealing with my instructions or responding to any enquiries by me;

(iv) administering my claims (including the mailing of correspondence, statements, invoices, reports or notices to me, which could involve disclosure of certain personal data about me to bring about delivery of the same as well as on the external cover of envelopes/mail packages); and/or

(v) complying with applicable law in administering, processing, handling and/or dealing with my claims.

(collectively the "Purposes")

(b) all insurer(s) who have insured vehicle(s) involved in this accident and the Insurers' lawyers/law firms, may/are permitted to collect, use, disclose and/or process my Personal Information for one or more of the above Purposes; and

(c) my Personal Information may/can be disclosed by any of the Insurers and/or GIA to their third-party service providers or agents (including their lawyers/law firms), which may be sited outside of Singapore, for one or more of the above Purposes.



Policyholder's Signature / Date & Time

[Signature]

Actual Driver's Signature (if driver is not the policyholder) / Date & Time



Witnessed by Reporting Centre Personnel
(Name as in NRIC/ID card)

[Signature]

Sketch Plan

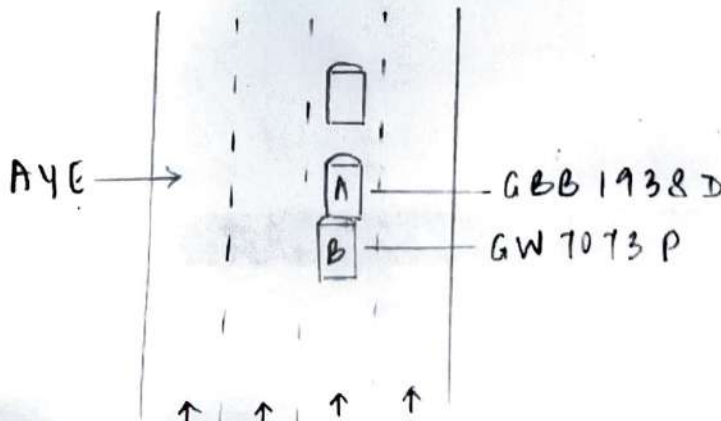

Describe Circumstance of the Accident

Aye towards Tuas before Clementi ave 2 at time around
5.30pm to 5.40pm, on 24/08/2022

I was breaking because the vehicle in front of me was
breaking also and suddenly ^{my vehicle} ~~it~~ was hit from the back.

Mostly hit on the left back left of the vehicle.

Nobody injured

lpax, luixiaohui@hotmail.com

9420 2751 - 96

John P - lpax

Declaration

I/We declare the foregoing particulars are true in every respect.



Policeholder's Signature / Date & Time

J

Driver's Signature (if driver is not the policyholder) / Date & Time



Witnessed by Reporting Centre Personnel
(Name as in NRIC/ID Card)

> Back to OneMotoring

Enquire PARF/COE Rebate for Registered Vehicle

Vehicle Owner Particulars

Owner ID Type:

Owner ID:

Business

Vehicle Details

889C

Vehicle No.:

GBB1938D

Vehicle to be Exported:

Yes

Intended Deregistration Date:

20 Sep 2022

Vehicle Make:

TOYOTA

Vehicle Model:

HIACE MANUAL

Primary Colour:

Silver

Manufacturing Year:

2008

Engine No.:

1KD1859444

Chassis No.:

JTFHT02P800030889

Maximum Power Output:

-

Open Market Value:

\$24,647.00

Original Registration Date:

28 Aug 2008

First Registration Date:

28 Aug 2008

Transfer Count:

4

Actual ARF Paid:

\$1,233.00

Intended PARF Rebate Details

PARF Eligibility:

No

PARF Eligibility Expiry Date:

-

PARF Rebate Amount:

\$0.00

Intended COE Rebate Details

COE Expiry Date:

31 Jul 2023

COE Category:

C - Goods Vehicle & Bus

COE Period(Years):

5

PQP Paid:

\$16,100.00

COE Rebate Amount:

\$2,778.00

Total Rebate Amount:

\$2,778.00

Message

Please note that all future COE renewals for this vehicle can only be for a 5-year period, subject to the statutory lifespan (if applicable) of the vehicle.

The information contained herein is correct as at 20 Sep 2022

OK

Toyota Hiace 3.0M DX (COE till 03/2024)

Overview

[Financial](#)[Accessories](#)[Similar](#)[Research](#)[Photos](#)[Map](#)**Price****\$20,800****Lifespan**

15-Mar-2029

Depreciation

\$14,060 /yr

Reg Date

16-Mar-2009

(1yr 5mths 22days COE left)

Mileage

N.A.

Manufactured

2008

Road Tax

N.A.

Transmission

Manual

Dereg Value

\$3,958 as of today (change)

Fuel Type

Diesel

COE

\$13,378

OMV

\$32,667

Engine Cap

2,982 cc

ARF

\$1,634

Curb Weight

1,780 kg

No. of Owners

4

Type of Vehicle Van

Features

[View specs of the Toyota Hiace](#)