

## SINGAPORE ACCIDENT STATEMENT

### IMPORTANT NOTICE

1. Please report correctly the details of the accident to speed up the claims process.
2. This Form must be completed by the Policyholder and/or the Actual Driver
3. Information provided must be as truthful and accurate as possible. Any wilful misrepresentation or withholding of material facts may allow insurance companies to repudiate policy liability.
4. The issue and acceptance of this Form by insurance companies is not an admission of policy liability on the part of the insurance companies.
5. **Any false reporting may be referred to the Police for investigation.**
6. This report will be forwarded by the insurers of the GIA Records Management Centre established by the General Insurance Association of Singapore (GIA) for archiving and that copies of this report will, for a fee, be made available upon application by interested parties.
7. By the lodgement of this report to the insurers, you hereby consent to the archiving of this report at the centre and to copies of the report being made available aforesaid.

### ACCIDENT STATEMENT

Date of Submission .....	26/09/2022 12:29 (SGT)
Reported by .....	Driver
Date of Accident .....	16/09/2022 10:30 (SGT)
Exact Location of Accident .....	Near 177 Paya Lebar Rd, Singapore 409029
Additional Location Information .....	JUNCTION OF PAYA LEBAR RD & UBI AVE 2
Country/State of Loss .....	Singapore

### DETAILS OF OWN VEHICLE

Vehicle Registration Number .....	SGU3668K
-----------------------------------	----------

#### INSURED/POLICYHOLDER

Is company? .....	No
Name Of Registered Owner .....	SIOW KIANG GOH
NRIC No .....	S1837562A
Email Address .....	jeremygohzs@gmail.com
Mobile Phone No .....	(Phone) +65-96413668
Alternative Phone No .....	-

#### VEHICLE PARTICULARS

Manufacturer .....	Nissan
Model .....	Qashqai
Variant .....	-
Exact purpose for which vehicle was being used at time of accident .....	Private use
Are you claiming under your own insurance policy for repair to your vehicle? .....	No - Reporting only
Vehicle Category .....	Private car
Transmission .....	Auto
CC .....	1197

#### INSURANCE COMPANY

Name of Insurance Company .....	Allianz Insurance Singapore Pte. Ltd.
Policy Number / Cover Note Number .....	SP2002005766-01

#### DRIVER

Name of Driver .....	GOH ZONG SHENG, JEREMY
NRIC No .....	S8844087J
Date Of Birth .....	07/11/1988
Occupation .....	Indoor

Date Of Driving Pass .....	02/07/2007
Driving experience .....	15 YEARS AND 2 MONTHS
Gender .....	Male
Mobile Number .....	(Phone) +65-93635264
Alt. Phone Number .....	-
Email Address .....	jeremygohzs@gmail.com
Address .....	433B SENGKANG WEST WAY
Address complement .....	#16-537
Postcode .....	792433
Is the driver the policyholder? .....	No
If No, Relationship of the Driver with the Insured .....	Child
Does Driver Own Other Vehicles? .....	No
Vehicle Registration Number of Other Vehicle Owned by Driver .....	-
Insurance Company of Other Vehicle Owned by Driver .....	-

#### GENERAL INFORMATION OF THE ACCIDENT

Type of Accident .....	Collision - Head to Rear
Weather Conditions .....	Clear
Road Surface .....	Dry

#### OTHER INFORMATION

Was any foreign vehicle involved in the accident? .....	No
Number of vehicles involved in the accident .....	2
Was anybody injured in the Accident? .....	No
Was any injured conveyed to hospital by ambulance? .....	-
Was any other vehicle or property damaged? .....	Yes
Number of Passengers (Including Driver) .....	1
Has the driver been approached by unknown person(s) soliciting/offering accident claims assistance? .....	No
Translator's name .....	-
Translator's ID .....	-
Translator's phone number .....	-
Translator's email .....	-
Original language used in the statement .....	-

#### DETAILS OF POLICE ACTION

Was the accident reported to the police? .....	No
Was notice of intended Prosecution given? .....	No
If yes, against whom? .....	-

#### CIRCUMSTANCES OF ACCIDENT

THE ACCIDENT HAPPENED AROUND 10:30AM ON 16TH SEPT 2022 ALONG PAYA LEBAR RAOD. I WAS DRIVING AROUND 40KM/H AND APPROACHING THE JUNCTION WHEN THE TRAFFIC LIGHT TURN AMBER. THE VEHICLE IN FRONT OF MINE SUDDENLY JAM BRAKE, I TRIED TO JAM BRAKE AS HARD AS I CAN BUT COULD NOT STOP IN TIME, IN THE END, MY VEHICLE KNOCK THE VEHICLE IN FRONT LIGHTLY. BOTH PARTIES CAME OUT OF THE VEHICLE AND CHECK THE DAMAGE, THERE WERE NO DAMAGES TO MY VEHICLE BUT THE OTHER PARTY VEHICLE HAD SOME MINOR PAINT SCRATCHES.

#### ATTACHMENT(S)

Are accident photos available for attachment? .....	Yes
Was there any video captured by Car Camera? .....	No

#### DETAILS OF OTHER VEHICLE PROPERTY 1

Vehicle Registration Number .....	SBP20J
Vehicle Manufacturer .....	Mercedes
Vehicle Model .....	-
Vehicle Variant .....	-
Vehicle Colour .....	Blue

Vehicle Category .....	Private car
Name of Driver .....	-
Contact Number .....	(Phone) +65-98398511
Address .....	-
Address complement .....	-
Postcode .....	-
Insurance Company Name .....	-
Nature Of Damage .....	-
Details of property damaged in accident .....	-
No. Of Passenger (Including Driver) .....	-

**SKETCH PLAN****IMPORTANT NOTICE**

1. Please report correctly the details of the accident to speed up the claims process.
2. This Form must be completed by the Policyholder and/or the Authorised Driver.
3. Information provided must be as truthful and accurate as possible. Any wilful misrepresentation or withholding of material facts may allow insurance companies to repudiate policy liability.
4. The issue and acceptance of this Form by insurance companies is not an admission of policy liability on the part of the insurance companies.
5. Any false reporting may be referred to the Police for investigation.
6. The report will be forwarded by the insurers of the GIA Records Management Centre established by the General Insurance Association of Singapore (GIA) for archiving and that copies of this report will for a fee be made available upon application by interested parties.
7. By the lodgement of this report to the insurers, you hereby consent to the archiving of this report at the centre and to copies of the report being made available aforesaid.
8. **Consent under the Personal Data Protection Act (PDPA)**

I understand, acknowledge, agree and consent that:

(a) My insurer, my workshop and the General Insurance Association of Singapore ("GIA") may/are permitted to collect, use, disclose and/or process my personal data/personal information set out in this [form] and any other personal information provided by me or possessed by my insurer (collectively the "Personal Information") and disclose and transfer such Personal Information to all insurer(s) who have insured vehicle(s) involved in this accident (all insurer(s) who have insured vehicle(s) involved in this accident shall be collectively referred to as the "Insurers"), the Insurers' lawyers/law firms, the Monetary Authority of Singapore and any relevant government agency/authority (such as the police), for the purpose(s) of:

(i) processing, handling and/or dealing with my claims including the settlement of the claims and any necessary investigations relating to the claims;

(ii) investigating the accident and/or my claims;

(iii) carrying out and/or dealing with my instructions or responding to any enquiries by me;

(iv) administering my claims (including the mailing of correspondence, statements, invoices, reports or notices to me, which could involve disclosure of certain personal data about me to bring about delivery of the same as well as on the external cover of envelopes/mail packages); and/or

(v) complying with applicable law in administering, processing, handling and/or dealing with my claims.

(collectively the "Purposes")

(b) all insurer(s) who have insured vehicle(s) involved in this accident and the Insurers' lawyers/law firms, may/are permitted to collect, use, disclose and/or process my Personal Information for one or more of the above Purposes; and

(c) my Personal Information may/can be disclosed by any of the Insurers and/or GIA to their third party service providers or agents (including their lawyers/law firms), which may be sited outside of Singapore, for one or more of the above Purposes.

Policyholder's Signature / Date & Time

Driver's Signature (If driver is not the policyholder) / Date & Time

Witnessed by Reporting Centre Personnel

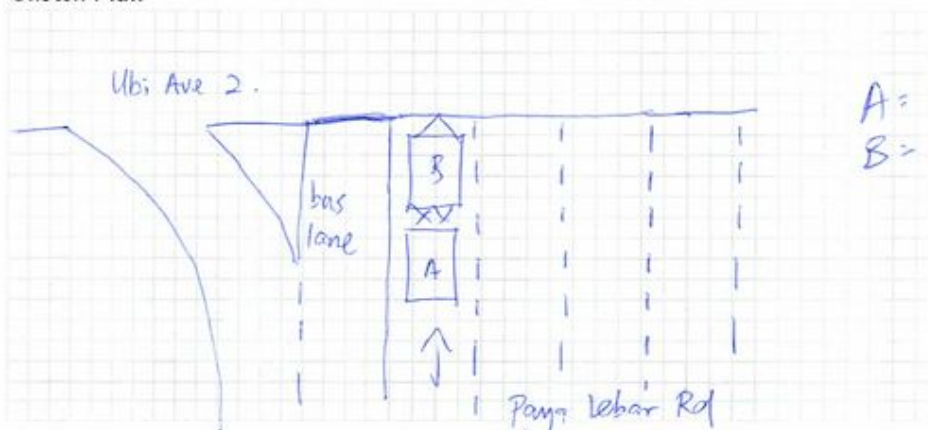
**Sketch Plan**

A = SGU 3668 K  
B = SBP 20 J

**Describe Circumstances of the Accident**

THE ACCIDENT HAPPENED AROUND 10:30 AM ON 16<sup>TH</sup> SEPT 2002 ALONG PAYA LEBAR ROAD. I WAS DRIVING AROUND 40 KM/H AND APPROACHING THE JUNCTION WHEN THE TRAFFIC LIGHT TURN AMBER. THE VEHICLE IN FRONT OF MINE SUDDENLY JAM ~~BRAKE~~ BRAKE, I TRIED TO JAM BRAKE AS HARD AS I CAN BUT COULD NOT STOP IN TIME. IN THE END, MY VEHICLE KNOCK THE VEHICLE IN FRONT LIGHTLY. BOTH PARTIES CAME OUT OF THE VEHICLE AND CHECK THE DAMAGE, THERE WERE NO DAMAGES TO MY VEHICLE BUT THE OTHER PARTY VEHICLE HAD SOME MINOR PAINT SCRATCHES.

**Declaration**

We declare the foregoing particulars are true in every respect.

Policyholder's Signature / Date & Time

Driver's Signature (if driver is not the policyholder) / Date & Time

Witnessed by Reporting Centre Personnel

Chang Chai Sing  
170W































































