

ASSIGNMENT

From:

Date:

Estimated Cost:

OD TP / WS / TP RES / OD RES / EVA / INV / MV

To Inspect Vehicle No:

GBJ 93295

at Workshop m/s

nineteen

of

Insured:

*YQ 6801C*Policy No. **DMCVSNW00051962200**Claims No. **SNM22D206646/C02/KHONGLH**

Sum Insured:

Excess:

(Client's Record)

Make of Veh:

(Policy Condition)

Remark: The veh had commenced its repair at the time of inspection.



Bal. or Market Value:

\$ 70k

IDAC Accident Rpt:

Consistent? : Yes or No

GIA / PR Seen:

Consistent? : Yes or No

Est. Repairs:

3

days

Res.: Yes or No

Lum Sum:

20

%

3 Val.: Yes or No

CA / REV / REP. / 24 HRS

3 975/c

Vehicle: IN / OUT

Date:

Person Contacted:

LINA 816055

Veh No:

GBJ 93295

Yr Regn:

10/10/19

Type: M.Car / M.Cycle / Bus / Van / Lorry / Taxi / Prime Mover /

Truck / Trailer or

(M)

Make:

Toyota hiace

c.c

2982

Colour:

silver

A/C:

Insured / Std / NI / NA

Sp. Reading

54977

T/Radio:

Insured / Std / NI / NA

Eng/No:

C/No:

JTFHT02P000249684

Gen. Cond: Good / Fair / Poor / Burnt

Steering: In order / Jammed / Leaked / Burnt or

Brake: In order / Jammed / Leaked / Burnt or

Mod: Nil / S/Rim / STD A/Rim or

Tyre Size:

F:

195-215

R:

"

40k0 95

BS / DUN / EXNOVA / GY / FS / LIZA / MIC / OHTSU / PIR / SUMI /

TOYO / YOKO or

Front

Rear

R/Bal.

6

mm

R/Bal.

6

mm

L/Bal.

6

mm

L/Bal.

6

mm

D.O.A.

17/09/22

D.O.I.

20/09/22

Survey held at

Des. of Damages: Frt / Rear / O/S / N/S / U/C / Rooftop or

Rear n/s. 2 Rear w/screens shattered

The U/C / Chassis frame / Body Structure affected due to collision.

Date / Time

Action / Instruction

*Rep 10k.**30/09/22 d/s & 1600 in hand Jeremy*

(red 13,750.63, 89%)

Date/Time, File Pass to?

☐

: Preli. Report

☐

: Final Report

1)

Date/Time, File Return to?

2) 30/9/22-typist

Days Of Repair: **3**Resurvey No. of Trip: **1**

Add Fee:

☐

: Site Insp (\$

☐

: Interview (\$

☐

: Tech. Invs (\$

☐

: Weekend (\$

Survey Fee:

Transportation:

) ___ S + RS, ___ SI

) Photos

) Others

TOTAL

Report Format : **Merimen**

Lump Sum /+B+ : (\$ 1600)

> Back to OneMotoring

Enquire PARF/COE Rebate for Registered Vehicle

Vehicle Owner Particulars	
Owner ID Type:	Business
Owner ID:	975K
Vehicle Details	
Vehicle No.:	GBJ9329S
Vehicle to be Exported:	No
Intended Deregistration Date:	20 Sep 2022
Vehicle Make:	TOYOTA
Vehicle Model:	HIACE VAN TURBO 5DR MT
Primary Colour:	Silver
Manufacturing Year:	2019
Engine No.:	1KDB013335
Chassis No.:	JTFHT02P000249684
Maximum Power Output:	-
Open Market Value:	\$28,138.00
Original Registration Date:	10 Oct 2019
First Registration Date:	10 Oct 2019
Transfer Count:	0
Actual ARF Paid:	\$1,407.00
Intended PARF Rebate Details	
PARF Eligibility:	No
PARF Eligibility Expiry Date:	-
PARF Rebate Amount:	\$0.00
Intended COE Rebate Details	
COE Expiry Date:	09 Oct 2029
COE Category:	C - Goods Vehicle & Bus
COE Period(Years):	10
PQP Paid:	\$22,767.00
COE Rebate Amount:	\$16,055.00
Total Rebate Amount:	\$16,055.00

The information contained herein is correct as at 20 Sep 2022

OK



9.9 SPECIALS
\$9,900 OFF
OUR PETROL SUV RANGE

Post an Advertisement
Sell it yourself! Advertise it at just
\$68 until it's SOLD!

[Post an Ad](#)
[Advertiser Login](#)
[Ways of Selling](#)

Estima 2.4A, 100% Loan by GV CARS FINANCING



Secured Loan by In house
finance, Warranty packages and
services available.
GV Automobile Centre [StarAd](#)







« Back (1 2 3 4) Next »

Sort by 20 results/page

63 vehicles



[Advanced Search](#)

	Make	Model	Price	Depreciation	Reg Date	Eng Cap	Mileage	Veh Type	Status
Search Selection	hiace		Any	Any	2019	Any	Any	Any	Available
	Toyota	Hiace 3.0M	\$67,800	\$10,220 /yr	08-May-2019	2,982 cc	74,996 km	Van	Available
Fuel Type: Diesel Most reliable 5dr big van for your business! Powerful workhorse with turbo engine! Excellent fuel efficiency! Tip-top condition, very well-maintained by previous owner, no repair needed at all! Bonus Plywood with carpet! We offer the highest trade-in value for your current v... Lek Auto Pte Ltd Posted: 18-Sep-2022									
	Toyota	Hiace 3.0M	\$73,800	\$10,290 /yr	22-Nov-2019	2,982 cc	-	Van	Available
Fuel Type: Diesel View to offer, price negotiable. ABWIN (1994) Pte Ltd Posted: 19-Sep-2022									
	Toyota	Hiace 3.0M	\$71,800	N.A	15-May-2019	2,982 cc	78,000 km	Van	Available
Fuel Type: Diesel 1 owner unit. Well maintained and previous owner go for regular servicing. Low mileage done! We accept high trade in for your current vehicles. Flexible loan and easy to approve loan. Call now for any viewing and booking! ABS Bus Pte Ltd Posted: 19-Sep-2022									
	Toyota	Hiace 3.0M	\$68,800	\$10,610 /yr	15-Mar-2019	2,982 cc	-	Van	Available
Fuel Type: Diesel 1 owner 5 doors unit. Smooth engine and gearbox. Free servicing, road tax and accessories like plywood with carpet, front and back camera, etc. Offer high trade in! 100% loan available, fast handover. Call now for viewing and test drive! ABS Bus Pte Ltd Posted: 19-Sep-2022									
	Toyota	Hiace Commuter 2.8A GL	\$95,800	\$13,720 /yr	12-Sep-2019	2,754 cc	-	Bus	Available
Fuel Type: Diesel 11 Seater Commuter Bus With Rear Aircon. Currently Public Service Vehicle Scheme. Welcome Trade In, Bank Loan Available Too. Please Call Our Friendly Sales Personnel For A Viewing! Consignment Unit. Net Link Partners Pte Ltd Posted: 19-Sep-2022									
	Toyota	Hiace 2.8A Super GL Dark Prime	\$89,800	\$13,730 /yr	04-Apr-2019	2,754 cc	51,000 km	Van	Available
Fuel Type: Diesel Pristine Condition High Spec Van with Glass Panel! Genuine Low Mileage! Under Utilised By Previous Owner! No Repairs Needed! Guarantee Fall In Love! Flexible loan packages with attractive interest rates! High loan is available as well! Contact out friendly consultan... Car (S) Pte Ltd Posted: 19-Sep-2022									
	Toyota	Hiace 3.0M	\$69,800	\$10,560 /yr	30-Apr-2019	2,982 cc	52,000 km	Van	Available
Fuel Type: Diesel e warranty available! Free servicing and 6 months road tax! Flexible loan scheme comes with all sort of arrangement to cater your most new unit, definitely your business cost saving tools! Making the right choice will venture your future far! View to believe it's...									

[Compare](#)

SINGAPORE ACCIDENT STATEMENT

IMPORTANT NOTICE

1. Please report correctly the details of the accident to speed up the claims process.
2. This Form must be completed by the Policyholder and/or the Actual Driver
3. Information provided must be as truthful and accurate as possible. Any wilful misrepresentation or withholding of material facts may allow insurance companies to repudiate policy liability.
4. The issue and acceptance of this Form by insurance companies is not an admission of policy liability on the part of the insurance companies.
5. Any false reporting may be referred to the Police for investigation.
6. This report will be forwarded by the insurers of the GIA Records Management Centre established by the General Insurance Association of Singapore (GIA) for archiving and that copies of this report will, for a fee, be made available upon application by interested parties.
7. By the lodgement of this report to the insurers, you hereby consent to the archiving of this report at the centre and to copies of the report being made available aforesaid.

ACCIDENT STATEMENT

Date of Submission	19/09/2022 19:55 (SGT)
Reported by	Driver
Date of Accident	17/09/2022 09:23 (SGT)
Exact Location of Accident	Singapore
Additional Location Information	CARDIFF GROVE
Country/State of Loss	Singapore

DETAILS OF OWN VEHICLE

Vehicle Registration Number	GBJ9329S
-----------------------------	----------

INSURED/POLICYHOLDER

Is company?	Yes
Name Of Registered Owner	GND ELECTRICAL ENGINEERING
Company Reg No	5XXXX975K
Email Address	CCE148@YAHOO.COM
Mobile Phone No	(Phone) +65-91993750
Alternative Phone No	-

VEHICLE PARTICULARS

Manufacturer	Toyota
Model	Hiace
Variant	-
Exact purpose for which vehicle was being used at time of accident	Employment
Are you claiming under your own insurance policy for repair to your vehicle?	No - Claiming third party
Vehicle Category	Commercial vehicle
Transmission	Manual
CC	0

INSURANCE COMPANY

Name of Insurance Company	Income Insurance Limited
Policy Number / Cover Note Number	5113220764-02

DRIVER

Name of Driver	CHING KONG HUAT
NRIC No	SXXXX803B
Date Of Birth	16/03/1974
Occupation	Outdoor

Date Of Driving Pass	05/03/1996
Driving experience	26 YEARS AND 6 MONTHS
Gender	Male
Mobile Number	(Phone) +65-91993750
Alt. Phone Number	-
Email Address	CCE148@YAHOO.COM
Address	BLK 710 WOODLANDS DRIVE 70 #05-41
Address complement	-
Postcode	730710
Is the driver the policyholder?	No
If No, Relationship of the Driver with the Insured	Employee
Does Driver Own Other Vehicles?	No
Vehicle Registration Number of Other Vehicle Owned by Driver	-
Insurance Company of Other Vehicle Owned by Driver	-

GENERAL INFORMATION OF THE ACCIDENT

Type of Accident	Collision - Head to Rear
Weather Conditions	Clear
Road Surface	Dry

OTHER INFORMATION

Was any foreign vehicle involved in the accident?	No
Number of vehicles involved in the accident	2
Was anybody injured in the Accident?	Yes
Was any injured conveyed to hospital by ambulance?	No
Was any other vehicle or property damaged?	Yes
Number of Passengers (Including Driver)	2
Has the driver been approached by unknown person(s) soliciting/offering accident claims assistance?	No
Translator's name	-
Translator's ID	-
Translator's phone number	-
Translator's email	-
Original language used in the statement	-

PASSENGER 1

Name	TENG WAI LONE
Gender	Male

DETAILS OF POLICE ACTION

Was the accident reported to the police?	No
Was notice of intended Prosecution given?	No
If yes, against whom?	-

CIRCUMSTANCES OF ACCIDENT

REFER TO ATTACHMENT

ATTACHMENT(S)

Are accident photos available for attachment?	Yes
Was there any video captured by Car Camera?	No

DETAILS OF OTHER VEHICLE PROPERTY 1

Vehicle Registration Number	YQ6801E
Vehicle Manufacturer	-
Vehicle Model	-
Vehicle Variant	-

Vehicle Colour	-
Vehicle Category	Commercial vehicle
Name of Driver	-
Contact Number	-
Address	-
Address complement	-
Postcode	-
Insurance Company Name	-
Nature Of Damage	-
Details of property damaged in accident	-
No. Of Passenger (Including Driver)	-

INJURED PERSONS DETAILS

INJURED 1

Name of injured person	CHING KONG HUAT
Gender	Male
Phone No	(Phone) +65-91993750
Address	-
Address Complement	-
Post Code	-
Approximate Age Years Old	-
Injuries Sustained	-
Injured person in which vehicle?	GBJ9329S
Were seat belts worn?	Yes
Was this injured conveyed to hospital by ambulance?	No

INJURED 2

Name of injured person	TENG WAI LONE
Gender	Male
Phone No	-
Address	-
Address Complement	-
Post Code	-
Approximate Age Years Old	-
Injuries Sustained	-
Injured person in which vehicle?	GBJ9329S
Were seat belts worn?	Yes
Was this injured conveyed to hospital by ambulance?	No

SKETCH PLAN

IMPORTANT NOTICE

1. Please report correctly the details of the accident to speed up the claims process.
2. This Form must be completed by the Policyholder and/or the Authorised Driver.
3. Information provided must be as truthful and accurate as possible. Any wilful misrepresentation or withholding of material facts may allow insurance companies to repudiate policy liability.
4. The issue and acceptance of this Form by insurance companies is not an admission of policy liability on the part of the insurance companies.
5. Any false reporting may be referred to the Police for investigation.
6. The report will be forwarded by the insurers of the GIA Records Management Centre established by the General Insurance Association of Singapore (GIA) for archiving and that copies of this report will for a fee be made available upon application by interested parties.
7. By the lodgement of this report to the insurers, you hereby consent to the archiving of this report at the centre and to copies of the report being made available aforesaid.
8. **Consent under the Personal Data Protection Act (PDPA)**
I understand, acknowledge, agree and consent that:
(a) My insurer, my workshop and the General Insurance Association of Singapore ("GIA") may/are permitted to collect, use, disclose and/or process my personal data/personal information set out in this form and any other personal information provided by me or possessed by my insurer (collectively the "Personal Information") and disclose and transfer such Personal Information to all insurer(s) who have insured vehicle(s) involved in this accident (all insurer(s) who have insured vehicle(s) involved in this accident shall be collectively referred to as the "Insurers"), the Insurers' law firms/law firms, the Monetary Authority of Singapore and any relevant government agency/authority (such as the police), for the purpose(s) of:
(i) processing, handling and/or dealing with my claims including the settlement of the claims and any necessary investigations relating to the claims;
(ii) investigating the accident and/or my claims;
(iii) carrying out and/or dealing with my instructions or responding to any enquiries by me;
(iv) administering my claims (including the mailing of correspondence, statements, invoices, reports or notices to me, which could involve disclosure of certain personal data about me to bring about delivery of the same as well as on the external cover of envelopes/mail packages); and/or
(v) complying with applicable law in administering, processing, handling and/or dealing with my claims.
(collectively the "Purposes")
(b) all insurer(s) who have insured vehicle(s) involved in this accident and the Insurers' law firms/law firms, may/are permitted to collect, use, disclose and/or process my Personal Information for one or more of the above Purposes; and
(c) my Personal Information may/can be disclosed by any of the Insurers and/or GIA to their third party service providers or agents (including their law firms/law firms), which may be sited outside of Singapore, for one or more of the above Purposes.



Policyholder's Signature / Date & Time

Sketch Plan

CARDIFF GROVE

Driver's Signature (If driver is not the policyholder) / Date & Time

Witnessed by Reporting Centre Personnel

A-683 9329S

B-YQ6801E

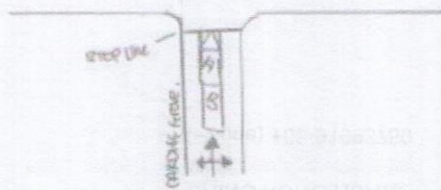

Describe Circumstances of the Accident

On the stated time and date, my vehicle A bearing GBJ 9329S was stationary at the stop line at Cardiff Grove as I was checking for incoming vehicle before turning out, suddenly, I felt an impact from my rear. After a minute, I got off my vehicle and realised vehicle B bearing YQ 68DI E had collided onto my vehicle.

Declaration

We declare the foregoing particulars are true in every respect.



Policyholder's Signature / Date & Time

Chel

Driver's Signature (if driver is not the policyholder) / Date & Time

Gilin

Witnessed by Reporting Centre Personnel

NINETEEN AUTOWERKS PTE LTD
436 TAMPINESS STREET 43 #07-97
SINGAPORE 520436
 HP: 96741991(Vessie Foo)

Estimate for GBJ9329S(Toyota Hiace)

not Authorized
 20/09/22
 2/5 \$1600/
 3 days

1 *REAR BUMPER	881.10	20/2	\$906.00	✓
4 *REAR BUMPER LOWER BRACKET	11		\$180.40	X
2 *REAR BUMPER SIDE RETAINER L/R	11		\$132.20	X
1 *REAR BUMPER STEP PANEL	11		\$299.80	X
2 *REAR BUMPER STEP TOP COVER L/R	11		\$79.60	X
1 *REAR END PANEL (INNER)	11		\$820.70	X
1 *REAR END PANEL (OUTER)	11		\$743.00	X
1 *REAR END PANEL L	11		\$315.20	X
1 *REAR END PANEL R	11		\$315.20	X
2 *REAR END PANEL SIDE RUBBER STOPPER L/R	11		\$136.20	X
1 *REAR TAILGATE	11		\$2,265.00	X
1 *REAR TAILGATE LOGO EMBLEM	11		\$71.60	X
1 *REAR TAILGATE TOYOTA HIACE STICKER	11		\$58.00	X
1 *REAR SPARE TYRE CARRIAGE BRACKET	11		\$243.10	X
1 *REAR SPARE TYRE CARRIAGE SCREW	11		\$68.30	X
1 *REAR TAILGATE LOCK STRIKER	11		\$70.20	X
1 *REAR TAILGATE MECHANISM LOCK	11		\$263.00	X
1 *REAR TAILGATE MECHANISM LOCK COVER	11		\$136.00	X
1 *REAR TAILGATE WEATHER STRIP	11		\$387.60	X
1 *REAR TAILGATE WINDSCREEN SEAL	11		\$100.00	X
1 *REAR TAILGATE GLASS	1048.10	shot	\$1,250.00	✓
1 *REAR TAILLAMP LH	11		\$404.50	X
1 *REAR TAILLAMP RH	11		\$404.50	X
1 *REAR TAILLAMP LOWER GARNISH RH	11		\$155.00	X
1 *REAR TAILLAMP LOWER GARNISH LH	11		\$155.00	X
2 *REAR TAILLAMP LOWER GARNISH SIDE RETAINER L/R	11		\$106.00	X
1 *REAR FLOOR BOARD PANEL	11		\$2,381.40	X
			\$12,447.50	
Less 25%			\$3,111.88	
			\$9,335.63	

1 *REAR BUMPER CLIPS - SET	11		\$50.00	✓
1 *REAR BUMPER REVERSE SENSOR - SET	11		\$250.00	X
1 *REAR TAILGATE 70KM STICKER	11		\$25.00	X
1 *REAR TAILGATE INNER TRIM BOARD CLIPS - SET	11		\$50.00	X
1 *REAR TAILGATE WINDSCREEN SEALANT	11		\$80.00	40
1 *REAR TAILGATE WINDSCREEN SOLAR FILM	11		\$400.00	X
1 *REAR TAILGATE WINDSCREEN LALAMOVE STICKER	11		\$450.00	X
1 *REAR WOODEN FLOOR BOARD PANEL	11		\$550.00	X
			\$1,855.00	

TO REMOVE, REINSTALL ELECTRICAL WIRING HARNESS, CHECK LIGHTING, AND REWIRE FOR PARKING SENSOR	\$60.00	20
TO REMOVE, REINSTALL TAILGATE WINDSCREEN	\$150.00	120
TO REMOVE, REINSTALL ROOF TOP TRIM UPHOLSTERY, CUSHION SEAT, TRIM GARNISH, TRIM LINER CARPET	11 \$250.00	X
TO RE-SPRAY PAINTING ON THE CHANGE BODYPARTS, REPAIR PORTION, AND WHERE CONSISTENT TO THE ACCIDENT	\$1,500.00	200
TO PROVIDE LABOUR, WORKMANSHIP TO CHANGE THE ABOVE DAMAGED BODYPARTS, REPAIR, RE-CONSTRUCT AND RE-ALIGN BODY STRUCTURE, BODY ALIGNMENTS AND DAMAGED CONSISTENT TO THE ACCIDENT	\$2,000.00	300
TO APPLY ANTI-RUST CHEMICAL ON REPAIRED AND REPLACED PANEL	11 \$120.00	X
TO REMOVE, REINSTALL TAILGATE MECHANISM AND CHECK FOR FUNCTION	11 \$80.00	X
	<u>\$4,160.00</u>	
Total	\$15,350.63	

LKK Auto Consultants hence notify the Repairer of the following:

- To resurvey before/after spray painting
- To display damaged part(s) during resurvey
- Parts prices are subject to confirmation
- Third party survey is on a "Without Prejudice" basis
- No illegal modification(s) is allowed
- Supplementary item(s) must be resurveyed and is subject to final approval from Insurance Company

Acknowledged by Repairer
Signature:
Date:

121728.2
252
1296.90
90
640
2026.90
202
1621