

ASS. REC. BY: Marcus

REF:

CS/FCI 22009154/4wy3

ASSIGNMENT

From:

Date:

Estimated Cost:

OD / TP / WS / TP RES / OD RES / EVA / INV / MV

To Inspect Vehicle No:

at Workshop m/s

of

Insured:

Policy No.

Claims No.

Sum Insured:

Excess:

(Client's Record)

Make of Veh:

(Policy Condition)

Remark: The veh had commenced its repair at the time of inspection.

Bal. or Market Value:

IDAC Accident Rpt:

GIA / PR Seen:

Est. Repairs:

Lum Sum:

CA / REV / REP. / 24 HRS

Date:

Person Contacted:

Vehicle: IN / OUT

Date / Time

Action / Instruction

Veh No:

Type:

Truck / Trailer or

Make:

Colour:

Sp. Reading:

Eng/No:

C/No:

Gen. Cond: Good / Fair / Poor / Burnt

Steering: In order / Jammed / Leaked / Burnt or

Brake: In order / Jammed / Leaked / Burnt or

Modi: Nil / S/Rim / STD A/Rim or

Tyre Size:

F:

R:

BS / DUN / EXNOVA / GY / FS / LIZA / MIC / OHTSU / PIR / SUMI / TOYO / YOKO or

Front

R/Bal.

L/Bal.

D.O.A.

Survey held at

Des. of Damages: Frt / Rear / O/S / N/S / U/C / Rooftop or

The U/C / Chassis frame / Body Structure affected due to collision.

Yr Regn:

C.C.

A/C: Insured / Std / NI / NA

T/Radio: Insured / Std / NI / NA



\$145k.

Consistent? : Yes or No

Consistent? : Yes or No

4 days Res.: Yes or No

113.1 % 3 Val.: Yes or No

6000

Vehicle: IN / OUT

L77751126

14/10/22 P1287875.4 / informed client @ 04 days (Red \$7,772.13 / 50%)
waiting towing 31/10/22

Date/Time, File Pass to?

☐

: Preli. Report

1)

Date/Time, File Return to?

☐

: Final Report

2)

Days Of Repair:

Resurvey No. of Trip:

Add Fee:

☐

: Site Insp (\$

☐

: Interview (\$

☐

: Tech. Invs (\$

☐

: Weekend (\$

Survey Fee:

Transportation:

) S + RS, SI

) Photos

) Others

TOTAL

Report Format :

Lump Sum / I.B.I. (\$

SPECIALISTS MOTOR PTE LTD

Block 3018A, Ubi Road 1, #01-24-26, Singapore 408711

Tel: 67472112 (5 lines) Fax: 67438032

Email: cardoc@singnet.com.sg

Bus. Reg No: 199502604 E GST No: 19-9502604-E

SM/SMV1243P/2209123

16th September 2022

The Manager
Motor Claim Department
MS First Capital Insurance Ltd
36 Robinson Rd
#16-01 City House
Singapore 068877

not at hand
her
19/9/22
take photo before painting
4 days
2127875.41

Date of Accident : 15th September 2022
Location : Newton Road Towards Roundabout Newton Circus
Third Party Claim Vehicle No : SG 6027 Y
Repair Cost For Vehicle No : SMV 1243 P Nissan Serena

Estimate Supply of Parts & Labours

No.	Particulars	Qty	Price	Amounts
1	Bonnet (nett) R	1	741.20	\$ 741.20x
2	Bonnet hinge L&RH (nett) 11	2	63.70	\$ 127.40x
3	Bonnet insulation (nett) 11	1	202.40	\$ 202.40x
4	Bonnet insulation clips (s/nett) 11	1set	50.00	\$ 50.00x
5	Front bumper fascia (nett) Dis 512.20	1	603.90	\$ 603.90x
6	Front bumper sensor RH (s/nett) 11	1	255.20	\$ 255.20x
7	Front bumper sensor wiring harness (nett) 11	1	282.70	\$ 282.70x
8	Front bumper clips (s/nett) net	1set	50.00	\$ 50.00x
9	Front bumper side retainer L&RH (nett) Bent (one)	2	45.10	\$ 90.20x
10	Front bumper reinforcement beam (nett) 11	1	603.60	\$ 603.60x
11	Front bumper sponge (nett) 11	1	204.10	\$ 204.10x
12	Front bumper lower grille (nett) 11	1	304.70	\$ 304.70x
13	Front bumper fog lamp (nett) 11	1	368.90	\$ 368.90x
14	Front bumper fog lamp garnish (nett) o/s 11	1	143.60	\$ 143.60x
15	Front grille assy (nett) 1 one	1	800.70	\$ 800.70x
16	Front grille logo (nett) 11	1	84.90	\$ 84.90x
17	Front grille chrome L&RH (nett) complete	2	249.30	\$ 498.60x
18	Headlamp L&RH (nett) holder one 191390x2	2	2,086.80	\$ 4,173.60x
19	Headlamp chrome L&RH (nett) o/s one	2	249.30	\$ 498.60x
				\$10,084.30

3827.8
BPC

SPECIALISTS MOTOR PTE LTD

Block 3018A, Ubi Road 1, #01-24-26, Singapore 408711

Tel: 67472112 (5 lines) Fax: 67438032

Email: cardoc@singnet.com.sg

Bus. Reg No: 199502604 E GST No: 19-9502604-E

SM/SMV1243P/2209123

16th September 2022

No.	Particulars	Qty	Price	Amounts
	Balance b/f			\$10,084.30
20	Signal lamp L&RH (nett) <i>11</i>	2	792.00	\$ 1,584.00 <i>X</i>
21	Front fender RH (nett) <i>3erf</i>	1	682.10	\$ 682.10 <i>✓</i>
22	Front fender quarter panel RH (nett) <i>12</i>	1	152.30	\$ 152.30 <i>X</i>
23	Front fender cowling RH (nett) <i>10.11</i>	1	145.40	\$ 145.40 <i>✓</i>
24	Front fender cowling clips RH (nett) <i>see</i>	1 set	50.00	\$ 50.00 <i>✓</i>
				\$12,698.10
		Less	10%	\$ 1,269.81
				\$11,428.29
25	Front number plate with holder <i>5.11</i>	1	50.00	\$ 50.00 <i>40</i>
				\$11,478.29

Labour Charges :-

	Amounts
Towing fee	\$ 120.00 <i>50</i>
Cut out, renew, knocking & welding front bumper, bonnet, front fender L&RH, front support panel, headlamp panel, headlamp L&RH, front grille, bonnet, remove & install all damage parts, straighten & re-align body	\$ 1,580.00 <i>600</i>
Spray painting on damage parts	\$ 1,780.00 <i>1000</i>
Remove & refix front bumper sensor	\$ 100.00 <i>50</i>
Tuff-kote on damage parts	\$ 120.00 <i>30</i>
Check all lighting after repairs	\$ 40.00 <i>20</i>
Diagnosis and reset	\$ 300.00 <i>60</i>
Labour Charge	\$ 4,040.00
Total Amount	\$15,518.29

GST will be reflected in the final bills.

Notes : -Please inform us within 14 days, from the date of this letter, in the event that the owner/driver is in breach of its policy with your company, failing which we shall hold your company liable for all costs of repairs, loss of use and storage.

LKK Auto Consultants hence notify the Repairer of the following:

- To resurvey before & after spray painting
- To final & resurvey before & after body straightening
- Third party survey is on a "Without Prejudice" basis
- No illegal modification (s) is allowed
- Supplementary item(s) must be resurveyed and is subject to final approval from Insurance Company

Acknowledged by Repairer

Signature:

Date:

2-6694-90
102
6025.41
40
1810
7875.41

SPECIALISTS MOTOR PTE LTD

Block 3018A, Ubi Road 1, #01-24-26, Singapore 408711

Tel: 67472112 (5 lines) Fax: 67438032

Email: cardoc@singnet.com.sg

Bus. Reg No: 199502604 E GST No: 19-9502604-E

SM/SMV1243P/2209123

21st September 2022

The Manager
Motor Claim Department
MS First Capital Insurance Ltd
36 Robinson Rd
#16-01 City House
Singapore 068877

Date of Accident : 15th September 2022
Location : Newton Road Towards Roundabout Newton Circus
Third Party Claim Vehicle No : SG 6027 Y
Repair Cost For Vehicle No : SMV 1243 P Nissan Serena

Supplementary Supply of Parts & Labours

<u>No.</u>	<u>Particulars</u>	<u>Qty</u>	<u>Price</u>	<u>Amounts</u>
1	Front bumper fog lamp garnish <i>als</i>	<i>cu</i> 1	143.60	\$ 143.60 ✓
				\$ 143.60
		Less	10%	\$ 14.36
				\$ 129.24

GST will be reflected in the final bills.

SINGAPORE ACCIDENT STATEMENT

IMPORTANT NOTICE

1. Please report correctly the details of the accident to speed up the claims process.
2. This Form must be completed by the Policyholder and/or the Actual Driver.
3. Information provided must be as truthful and accurate as possible. Any wilful misrepresentation or withholding of material facts may allow insurance companies to repudiate policy liability.
4. The issue and acceptance of this Form by insurance companies is not an admission of policy liability on the part of the insurance companies.
5. Any false reporting may be referred to the Police for investigation.
6. This report will be forwarded by the insurers of the GIA Records Management Centre established by the General Insurance Association of Singapore (GIA) for archiving and that copies of this report will, for a fee, be made available upon application by interested parties.
7. By the lodgement of this report to the insurers, you hereby consent to the archiving of this report at the centre and to copies of the report being made available aforesaid.

ACCIDENT STATEMENT

Date of Submission	16/09/2022 13:36 (SGT)
Reported by	Both
Date of Accident	15/09/2022 14:52 (SGT)
Exact Location of Accident	Newton Rd, Singapore
Additional Location Information	NEWTON ROAD TOWARDS ROUNDABOUT NEWTON CIRCUS
Country/State of Loss	Singapore

DETAILS OF OWN VEHICLE

Vehicle Registration Number	SMV1243P
INSURED/POLICYHOLDER	
Is company?	No
Name Of Registered Owner	NG SHIH YING, PRISCILLA
NRIC No	SXXXX600C
Email Address	ng.pris@gmail.com
Mobile Phone No	(Phone) +65-96773333
Alternative Phone No	-

VEHICLE PARTICULARS

Manufacturer	Nissan
Model	Serena
Variant	-
Exact purpose for which vehicle was being used at time of accident	Private use
Are you claiming under your own insurance policy for repair to your vehicle?	No - Claiming third party
Vehicle Category	Private car
Transmission	Auto
CC	1198

INSURANCE COMPANY

Name of Insurance Company	Great American Insurance Company
Policy Number / Cover Note Number	MOMVP000004398-00-000

DRIVER

Name of Driver	NG SHIH YING, PRISCILLA
NRIC No	SXXXX600C
Date Of Birth	20/06/1983
Occupation	Indoor

Date Of Driving Pass	25/02/2002
Driving experience	20 YEARS AND 7 MONTHS
Gender	Female
Mobile Number	(Phone) +65-96773333
Alt. Phone Number	-
Email Address	ng.pris@gmail.com
Address	957 BUKIT TAMAH ROAD #04-15
Address complement	-
Postcode	589653
Is the driver the policyholder?	Yes
If No, Relationship of the Driver with the Insured	-
Does Driver Own Other Vehicles?	No
Vehicle Registration Number of Other Vehicle Owned by Driver	-
Insurance Company of Other Vehicle Owned by Driver	-

GENERAL INFORMATION OF THE ACCIDENT

Type of Accident	Side Swipe
Weather Conditions	Clear
Road Surface	Dry

OTHER INFORMATION

Was any foreign vehicle involved in the accident?	No
Number of vehicles involved in the accident	2
Was anybody injured in the Accident?	No
Was any injured conveyed to hospital by ambulance?	-
Was any other vehicle or property damaged?	Yes
Number of Passengers (Including Driver)	1
Has the driver been approached by unknown person(s) soliciting/offering accident claims assistance?	No
Translator's name	-
Translator's ID	-
Translator's phone number	-
Translator's email	-
Original language used in the statement	-

DETAILS OF POLICE ACTION

Was the accident reported to the police?	No
Was notice of intended Prosecution given?	No
If yes, against whom?	-

CIRCUMSTANCES OF ACCIDENT

I WAS TRAVELLING ALONG NEWTON ROAD ON LANE 3 TOWARDS NEWTON CIRCUS. THE TRAFFIC LIGHT IS ORANGE TURNING RED. I SLOW DOWN AND BRAKE IN TIME. SUDDENLY, THE BUS (SG6027Y) DID NOT KEEP IN HIS LANE AND SUDDENLY SWERVE LEFT AND COLLIDED ONTO MY CAR.

ATTACHMENT(S)

Are accident photos available for attachment?	Yes
Was there any video captured by Car Camera?	Yes
Reasons for not uploading a video of the accident	FILES TOO BIG

DETAILS OF OTHER VEHICLE PROPERTY 1

Vehicle Registration Number	SG6027Y
Vehicle Manufacturer	-
Vehicle Model	-
Vehicle Variant	-
Vehicle Colour	-

SKETCH PLAN

IMPORTANT NOTICE

1. Please report correctly the details of the accident to speed up the claims process.
2. This Form must be completed by the Policyholder and/or the Actual Driver.
3. Information provided must be as truthful and accurate as possible. Any wilful misrepresentation or withholding of material facts may allow insurance companies to repudiate policy liability.
4. The issue and acceptance of this Form by insurance companies is not an admission of policy liability on the part of the insurance companies.
5. **Any false reporting may be referred to the Traffic Police Department for investigation.**
6. This report will be forwarded by the insurers to the GIA Records Management Centre established by the General Insurance Association of Singapore (GIA) for archiving and that copies of this report will for a fee be made available upon application by interested parties.
7. By the lodgement of this report to the insurers, you hereby consent to the archiving of this report at the centre and to copies of the report being made available aforesaid.

8. Consent under the Personal Data Protection Act (PDPA)

I understand, acknowledge, agree and consent that:

- (a) My insurer, my workshop and the General Insurance Association of Singapore ("GIA") may/are permitted to collect, use, disclose and/or process my personal data/personal information set out in this [form] and any other personal information provided by me or possessed by my insurer (collectively the "**Personal Information**") and disclose and transfer such Personal Information to all insurer(s) who have insured vehicle(s) involved in this accident (all insurer(s) who have insured vehicle(s) involved in this accident shall be collectively referred to as the "**Insurers**"), the Insurers' lawyers/law firms, the Monetary Authority of Singapore and any relevant government agency/authority (such as the police), for the purpose(s) of:
- (i) processing, handling and/or dealing with my claims including the settlement of the claims and any necessary investigations relating to the claims;
- (ii) investigating the accident and/or my claims;
- (iii) carrying out and/or dealing with my instructions or responding to any enquiries by me;
- (iv) administering my claims (including the mailing of correspondence, statements, invoices, reports or notices to me, which could involve disclosure of certain personal data about me to bring about delivery of the same as well as on the external cover of envelopes/mail packages); and/or
- (v) complying with applicable law in administering, processing, handling and/or dealing with my claims.
- (collectively the "**Purposes**")
- (b) all insurer(s) who have insured vehicle(s) involved in this accident and the Insurers' lawyers/law firms, may/are permitted to collect, use, disclose and/or process my Personal Information for one or more of the above Purposes; and
- (c) my Personal Information may/can be disclosed by any of the Insurers and/or GIA to their third-party service providers or agents (including their lawyers/law firms), which may be sited outside of Singapore, for one or more of the above Purposes.

Policyholder's Signature / Date & Time

Actual Driver's Signature (if driver is not the policyholder) / Date & Time

Witnessed by Reporting Centre Personnel
(Name as in NRIC/ID card)

Sketch Plan

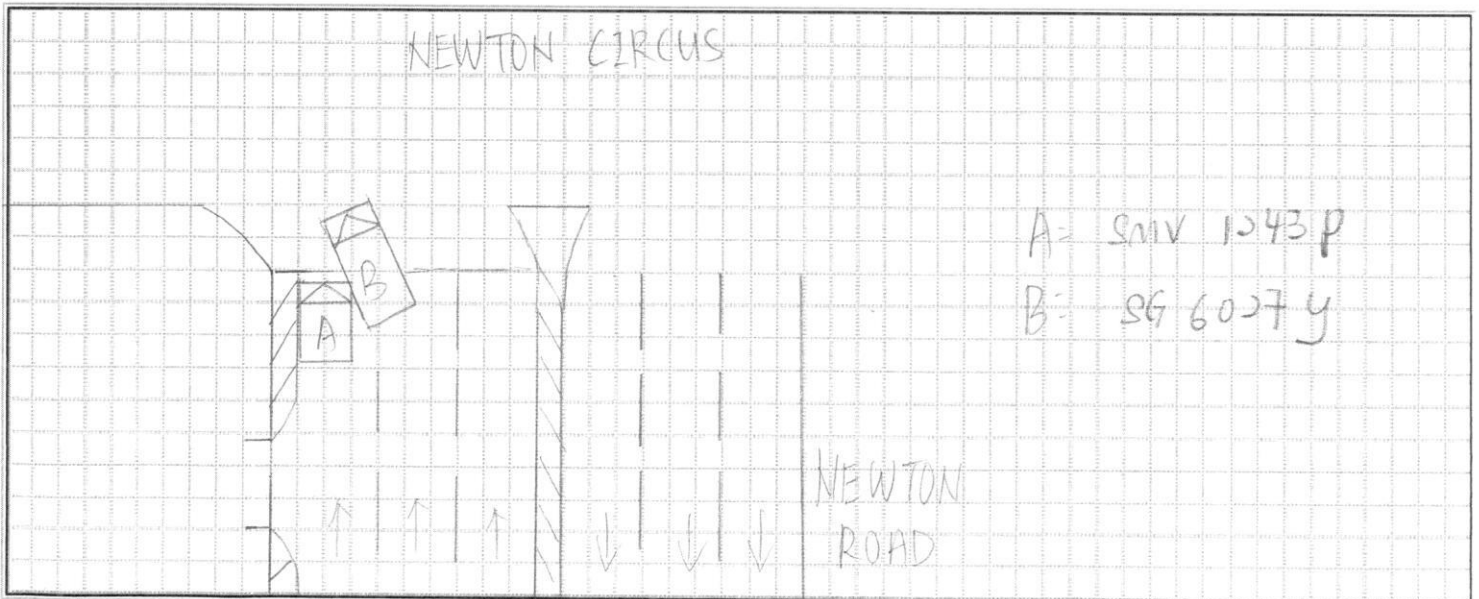

Describe Circumstance of the Accident

I WAS TRAVELLING ALONG NEWTON ROAD ON LANE 3 TOWARDS NEWTON CIRCUS.
THE TRAFFIC LIGHT IS ORANGE TURNING RED. I SLOW DOWN AND BRAKE IN TIME.
SUDDENLY, THE BUS (SG6027Y) DID NOT KEEP IN HIS LANE AND SUDDENLY SWERVE LEFT
AND COLLIDED ONTO MY CAR.

Declaration

I/We declare the foregoing particulars are true in every respect.



Policyholder's Signature / Date & Time

Actual Driver's Signature (if driver is not the policyholder)
/ Date & Time



Witnessed by Reporting Centre Personnel
(Name as in NRIC/ID card)

> Back to OneMotoring

Enquire PARF/COE Rebate for Registered Vehicle

Vehicle Owner Particulars	
Owner ID Type:	Singapore NRIC
Owner ID:	600C
Vehicle Details	
Vehicle No.:	SMV1243P
Vehicle to be Exported:	No
Intended Deregistration Date:	19 Sep 2022
Vehicle Make:	NISSAN
Vehicle Model:	SERENA 1.2L HIGHWAY STAR PREMIUM E-POWER
Primary Colour:	White
Secondary Colour:	Black
Manufacturing Year:	2020
Engine No.:	HR12188944K
Chassis No.:	JN1EBAC27Z0000709
Maximum Power Output:	100.0 kW (134 bhp)
Open Market Value:	\$29,949.00
Original Registration Date:	17 Sep 2020
First Registration Date:	17 Sep 2020
Transfer Count:	0
Actual ARF Paid:	\$23,929.00 11964
Intended PARF Rebate Details	
PARF Eligibility:	Yes
PARF Eligibility Expiry Date:	16 Sep 2030
PARF Rebate Amount:	\$17,946.00
Intended COE Rebate Details	
COE Expiry Date:	16 Sep 2030
COE Category:	B - Car above 1600cc or 97kW (130bhp)
COE Period(Years):	10
QP Paid:	\$41,510.00
COE Rebate Amount:	\$33,180.00
Total Rebate Amount:	\$51,126.00

The information contained herein is correct as at 19 Sep 2022

OK



New Cars

Used Cars

Rental Cars

Sell My Car

Directory

Products

Insurance

Articles

Forum

Resources

Singapore No.1 job portal

Search for a fulfilling job with JobStreet.

Open

Post an Advertisement
Sell it yourself! Advertise it at just
\$68 until it's SOLD!

Post an Ad

Advertiser Login

Ways of Selling

CX-3 2.0A, 100% Loan by GV CARS FINANCING



Secured Loan by In house
finance, Warranty packages and
services available.
GV Automobile Centre StarAd

HIN LUNG AUTO
Ho Bee Group
One Stop Car Hub
Finance, Insurance, Workshop
New and Used Cars
30 years of car sale

Sort by Date Posted 20 results/page

7 vehicles









Nissan Serena

Any Category

Advanced Search



Search

	Make	Model	Price	Depreciation	Reg Date	Eng Cap	Mileage	Veh Type	Status
Search Selection	Nissan Serena		Any	Any	2020	Any	Any	Any	Available
	Nissan Serena e-POWER Hybrid 1.2A Highway Star Premium		\$145,800	\$17,960 /yr	28-Feb-2020	1,198 cc	38,600 km	MPV	Available
Fuel Type: Petrol-Electric 5 Years Warranty Coverage With 10 Years Battery Warranty By Nissan Tan Chong Motor, Bonus Bidded Number 7770 Goes With The Ca... Hua Yang Credit Pte Ltd Posted: 19-Sep-2022									
	Nissan Serena e-POWER Hybrid 1.2A Highway Star Premium		\$155,800	\$18,180 /yr	17-Aug-2020	1,198 cc	27,696 km	MPV	Available
Fuel Type: Petrol-Electric 5 years agent warranty! Nissan's award-winning revolutionary e-power electrified powertrain! Best-selling multi-purpose vehicle (MPV).R... Wearnes Pre-Owned Posted: 18-Sep-2022									
	Nissan Serena e-POWER Hybrid 1.2A Highway Star Premium		\$145,000	\$18,110 /yr	21-Jan-2020	1,198 cc	25,000 km	MPV	Available
Fuel Type: Petrol-Electric Opening Special \$300 Shopping Voucher For Your Purchase. Viewing Strictly By Appointment Only, WhatsApp For Doorstep Viewing. Full... Hua Yang Credit Pte Ltd Posted: 16-Sep-2022									
	Nissan Serena e-POWER Hybrid 1.2A Highway Star Premium		\$146,800	\$18,020 /yr	12-Mar-2020	1,198 cc	34,200 km	MPV	Available
Fuel Type: Petrol-Electric 5 Years Agent Warranty! Nissan's Award-Winning Revolutionary E-POWER Electrified Powertrain! Best-Selling Multi-Purpose Vehicle (MP... Posted: 12-Sep-2022									
	Hardrace Hardened Rubber Car Engine Mountings Harden rubber mounts create more strength than OE rubber mounts. Immediately experience the direct feedback from engine More info about this product								
	Nissan Serena e-POWER Hybrid 1.2A Highway Star Premium		\$158,800	\$17,910 /yr	30-Nov-2020	1,198 cc	28,000 km	MPV	Available
Fuel Type: Petrol-Electric Viewing Strictly By Appointment Only. T8 Gallery Certified Pre-owned Car From Tan Chong. Fully Serviced And Maintained By Tan Chong... Posted: 11-Sep-2022									

Compare