

Ass. (P.O. BY)

REP:

ASSIGNMENT

From: _____ Date: _____

Estimated Cost: _____

OD / T / WS / TP RES / OD RES / EVA / INV / MV

To Inspect Vehicle No: _____

at Workshop m/s _____

of _____

Insured _____

Policy No. _____

Claims No. _____

Sum Insured: _____ Excess: _____

(Client's Record)

Make of Veh: _____

(Policy Condition)

Remark: The veh had commenced its
repair at the time of inspection.

N/S	O/S

Bal. or Market Value: _____

IDAC Accident Rpt: _____ Consistent?: Yes or No

GIA / PR Seen: _____ Consistent?: Yes or No

Est. Repairs: _____ days Res.: Yes or No

Lum Sum: _____ % 3 Val.: Yes or No

CA / REV / REP. / 24 HRS

Date: _____ Person Contacted: _____ Vehicle: IN / OUT

Veh No: GBF4638D Yr Regn: 2016 / Nov

Type: M.Car / M.Cycle / Bus / Van / Lorry / Taxi / Prime Mover /

Truck / Trailer or

Make: Toyota Hiace C.C. 2982

Colour: White A/C: Insured / Std / NI / NA

Sp. Reading: 196703 T/Radio: Insured / Std / NI / NA

Eng/No: _____

C/No: JTFHT02P 500207284

Gen. Cond: Good / Fair / Poor / Burnt

Steering: Inorder / Jammed / Leaked / Burnt or

Brake: Inorder / Jammed / Leaked / Burnt or

Modi: Nil / S/Rim / STD A/Rim or

Tyre Size: F: 195 R15C

R: 195 R15C

BS / DUN / EXNOVA / GY / FS / LIZA / MIC / OHTSU / PIR / SUMI /

TOYO / YOKO or

Front _____ Rear _____

R/Bal. 06 mm R/Bal. 06 mm

L/Bal. 06 mm L/Bal. 96 mm

D.O.A. _____ D.O.I. 16/09/22

Survey held at Unimiles

Des. of Damages: Frt / Rear / O/S / N/S / U/C / Rooftop or

The U/C / Chassis frame / Body Structure affected due to collision.

Date / Time	Action / Instruction
	<u>TP Allianz</u>
	<u>MV: 52K</u>
	<u>PV: 14.5K</u>
	<u>Nett: 37.5K</u>

Date/Time, File Pass to?

☐

: Prel. Report

1)

☐

: Final Report

Date/Time, File Return to?

2)

Days Of Repair: _____

Resurvey No. of Trip: _____

Survey Fee: _____

Transportation: _____

Add Fee: ☐ Site Insp (\$ _____)

☐ Interview (\$ _____)

☐ Tech. Insp (\$ _____)

1) Photos

2) Others

Report Format: _____

VEHICLE NO: 68F 4638D

MAKE & MODEL: Wynn 11/01/2022

DATE OF ACCIDENT

13.09.2022

*CC

TIME OF ACCIDENT

6.20 AM (PM)

LOCATION OF ACCIDENT

TPE TOWARD PASIR KIS.

ACT PURPOSE USED AT TIME OF ACCIDENT

EMPLOYMENT / PRIVATE USE / PRIVATE HIRE

NAME OF OWNER

11 SUBSTANCES LLP

MAIL

KRNsterho@gmail.com

Office:

MOBILE 90662208

TRIC

T06LL0407F

CLAIM TYPE

OD / THIRD PARTY / REPORTING ONLY

FLEET POLICY

YES / NO

INSURANCE CO.

NTUC

16/11/2021 - 15/11/2022

TYPE OF COVERAGE

Comprehensive / Third Party / Third Party Fire & Theft

POLICY NO.

5104462254-03

NAME OF DRIVER

AS ABOVE / IF NO: KOH HANG BOON

TRIC

S1363245F

DATE OF BIRTH

01/06/1959

ANY PASSENGER

YES / NO: YES

NAME OF PASSENGER

KEN HO

GENDER OF PASSENGER

MALE / FEMALE

OCCUPATION

Outdoor / Indoor

DATE OF DRIVING PASS

20/11/1985

GENDER

Male / Female

CONTACT NO.

Mobile 84044337 Office:

Home:

EMAIL

ADDRESS

BLK 150 RIVERVALE CRESCENT # 09-80 S 640150

DOES DRIVER OWN OTHER VEHICLES?

NO / If yes: Reg No.

INSURER:

RELATIONSHIP

Employee / If No.

WEATHER CONDITION

Clear / Raining / Other:

ROAD SURFACE

Dry / Wet / Other:

ANY INJURIES

No / If yes: Who?

CONTACT NO.

POLICE REPORT

No / If yes: Where?

NOTICE OF INTENDED PROSECUTION GIVEN?

NO/IF YES: WHO?

VEHICLE B NO.

SKS9083X

Any Passenger: NO

NAME

CONTACT NO.

VEHICLE C NO.

Any Passenger:

VEHICLE D NO.

Any Passenger:

VEHICLE E NO.

Any Passenger:

VEHICLE F NO.

Any Passenger:

ANY WITNESS

NO

WITNESS CONTACT NO.

NO

WAS THERE ANY VIDEO CAPTURE?

YES / NO

WAS THERE ANY AUDIO RECORDED?

YES / NO

SCENE ACCIDENT PHOTOS TAKEN?

YES / NO

**WORKSHOP:

Have you been approach by unknown person soliciting (s) /

NO

offering accident claims assistance?

YES / NO

Describe Circumstances of the Accident

I WAS DRIVING ALONG THE TOWARDS PASIR RS. MY
PAST VEHICLE SLOW DOWN SO I APPLIED MY BRAKE AND
SLOW DOWN. OUT OF SUDDEN VEHICLE (B) SK39083X FROM
MY REAR HIT INTO MY VAN GBF4637 D REAR PORTION.

Declaration

(We declare the foregoing particulars are true in every respect.)

Policyholder's Signature / Date &
Time

Driver's Signature (if driver is not the policyholder) / Date
& Time

II SUBSTANCES LLP

Particulars

SKETCH PLAN

IMPORTANT NOTICE

1. Please report correctly the details of the accident to speed up the claims process.
2. This Form must be completed by the Policyholder and/or the Authorised Driver.
3. Information provided must be as truthful and accurate as possible. Any willful misrepresentation or withholding of material facts may allow insurance companies to repudiate policy liability.
4. The issue and acceptance of this Form by insurance companies is not an admission of policy liability on the part of the insurance companies.
5. Any false reporting may be referred to the Police for investigation.
6. The report will be forwarded by the insurers of the GIA Records Management Centre established by the General Insurance Association of Singapore (GIA) for archiving and that copies of this report will for a fee be made available upon application by interested parties.
7. By the lodgement of this report to the insurers, you hereby consent to the archiving of this report at the centre and to copies of the report being made available aforesaid.
8. Consent under the Personal Data Protection Act (PDPA)

I understand, acknowledge, agree and consent that:

(a) My insurer, my workshop and the General Insurance Association of Singapore ("GIA") may/are permitted to collect, use, disclose and/or process my personal data/personal information set out in this form and any other personal information provided by me or possessed by my insurer (collectively the "Personal Information") and disclose and transfer such Personal Information to all insurer(s) who have insured vehicle(s) involved in this accident (all insurer(s) who have insured vehicle(s) involved in this accident shall be collectively referred to as the "Insurers"), the Insurers' lawyers/law firms, the Monetary Authority of Singapore and any relevant government agency/authority (such as the police) for the purposes of:

- (i) processing, handling and/or dealing with my claims including the settlement of the claims and any necessary investigations relating to the claims;
- (ii) investigating the accident and/or my claims;
- (iii) carrying out and/or dealing with my instructions or responding to any enquiries by me;
- (iv) administering my claims (including the mailing of correspondence, statements, invoices, reports or notices to me, which could involve disclosure of certain personal data about me to bring about delivery of the same as well as on the external cover of envelopes/mail packages); and/or
- (v) complying with applicable law in administering, processing, handling and/or dealing with my claims (collectively the "Purposes").

(b) all insurer(s) who have insured vehicle(s) involved in this accident and the Insurers' lawyers/law firms, may/are permitted to collect, use, disclose and/or process my Personal Information for one or more of the above Purposes; and

(c) my Personal Information may/can be disclosed by any of the Insurers and/or GIA to their third party service providers or agents (including their lawyers/law firms), which may be sited outside of Singapore, for one or more of the above Purposes.

II SUBSTANCES LLP

Policyholder's Signature / Date & Time

Driver's Signature (If driver is not the policyholder) / Date & Time

Witnessed by Reporting Centre Personnel

Sketch Plan

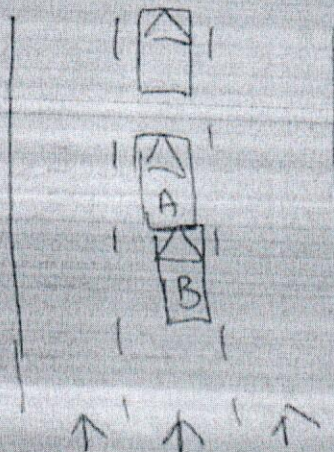

TPE

Ⓐ GBF 4638D

Ⓑ SKS 9083X

> Back to OneMotoring

Enquire PARF/COE Rebate for Registered Vehicle

Vehicle Owner Particulars	
Owner ID Type:	Limited Liability Partnership
Owner ID:	407F
Vehicle Details	
Vehicle No.:	GBF4638D
Vehicle to be Exported:	No
Intended Deregistration Date:	19 Sep 2022
Vehicle Make:	TOYOTA
Vehicle Model:	HIACE VAN TURBO 4 DR AUTO
Primary Colour:	White
Manufacturing Year:	2016
Engine No.:	1KD2654765
Chassis No.:	JTFHT02P500207284
Maximum Power Output:	-
Open Market Value:	\$29,070.00
Original Registration Date:	16 Nov 2016
First Registration Date:	16 Nov 2016
Transfer Count:	0
Actual ARF Paid:	\$1,454.00
Intended PARF Rebate Details	
PARF Eligibility:	No
PARF Eligibility Expiry Date:	-
PARF Rebate Amount:	\$0.00
Intended COE Rebate Details	
COE Expiry Date:	15 Nov 2026
COE Category:	C - Goods Vehicle & Bus
COE Period(Years):	10
PQP Paid:	\$34,735.00
COE Rebate Amount:	\$14,440.00
Total Rebate Amount:	\$14,440.00

The information contained herein is correct as at 19 Sep 2022

OK

**Toyota Hiace 3.0A DX****\$53,800**

\$13,220 /yr

14-Oct-2016

2,982 cc

-

Van

Available**Fuel Type:** Diesel

2016 Toyota Hiace 5 Door auto. With rear cooler. LED headlight. New paintwork. New floorboard. Well kept condition. Smooth engine and gearbox. Regularly serviced. 100% loan welcomed.

PREMIUM AD

Think One Automobile & Trading

★ Posted: 27-Aug-2022

**Toyota Hiace 3.0A Super GL Dark Prime****\$56,800**

\$13,900 /yr

20-Oct-2016

2,982 cc

-

Van

Available**Fuel Type:** Diesel

2 automatic slide door, original stock condition, paintwork like new, low mileage and good condition, cheapest in market!

DIRECT OWNER

★ Posted: 07-Sep-2022

**Name your price, sell your car**

Sell by consignment-hassle free with no obligations to sell!

Find out more!

**Toyota Hiace 3.0A****\$58,800**

\$14,350 /yr

25-Oct-2016

2,982 cc

-

Bus

Available**Fuel Type:** Diesel

Nice bidding number 2626. Good condition and well maintained by previous owner. No repairs needed, engine gearbox tip top condition, nice and clean interior. Low interest with fast approval, high trade-in. Contact to arrange for test drive or viewing.

PREMIUM AD

ABS Bus Pte Ltd

★ Posted: 13-Sep-2022

**Toyota Hiace 3.0M DX****\$47,800**

\$11,650 /yr

27-Oct-2016

2,982 cc

-

Van

Available**Fuel Type:** Diesel

REAR AIRCON. Extremely Well Maintained By Owner. View To Believe. Door Step Viewing Available. Call Now For More Information.

PREMIUM AD

Ezy-1 Pte Ltd

★ Posted: 05-Sep-2022

**Toyota Hiace 3.0M DX****\$52,800**

\$12,650 /yr

21-Nov-2016

2,982 cc

-

Van

Available**Fuel Type:** Diesel

Best deals with us. Low mileage and smooth transmission. 3 month warranty, fully serviced before handover + additional 2 free servicing, free front dash camera, full loan with \$0 downpayment or flexible loan with in house finance, fast approval. We offer best rates for trade...

PREMIUM AD

Skylink Auto Pte Ltd

★ Posted: 25-Jul-2022

**Toyota Hiace 3.0M DX****\$56,888**

\$13,570 /yr

28-Nov-2016

2,982 cc

131,346 km

Van

Available**Fuel Type:** Diesel

★ Posted: 08-Aug-2022

**Toyota Hiace 3.0A DX****\$58,800**

\$13,900 /yr

12-Dec-2016

2,982 cc

84,220 km

Bus

Available**Fuel Type:** Diesel

9 pax passenger mini bus/van (exclude driver), currently public service vehicle scheme. High loan approval rate with our own in house finance, bank loans available too. Please call our friendly sales personnel for a viewing! Consignment Unit.

Swee Seng Motors

★ Posted: 01-Sep-2022

**Toyota Hiace 3.0M****\$52,777**

\$12,350 /yr

28-Dec-2016

2,982 cc

112,000 km

Van

Available**Fuel Type:** Diesel

Low mileage with only 1 owner! Excellent condition very well maintained! Smooth engine and gearbox, original stock condition. Comes with a ventilation roof too! High trade in/flexible loan available. GST inclusive. Contact us for more details now.

PREMIUM AD

HTS Motor

★ Posted: 10-Sep-2022

Save this search criteria, to get email alerts whenever a match is found.

Save Search

Make

Model

Price

Depreciation

Reg Date

Eng Cap

Mileage

Veh Type

Status

For old advertisements, view **Expired ads**

« Back (1 2) Next »

20 results/page

Buy / Rent Cars

New Cars For Sale

SHORTLISTED HISTORY

Compare

Sell Your Car

Post an Ad

Sell by Bidding

Aftermarket

Workshop Directory

Aftermarket Products

Articles

Car Reviews

Car Advice

General

About Us

Contact Us