

ASS. REC. BY:

REF:

CC4/AH22009109/Rea3

961K

ASSIGNMENT

From: _____ Date: _____

Estimated Cost: _____

OD / TP / WS / TP RES / OD RES / EVA / INV / MV

To Inspect Vehicle No: SNE 52023

at Workshop n/s MY CAR CONSULTANT

of 60, JLN CAM HMAS #05-21

Insured: AIG

Policy No. _____

Claims No. _____

Sum Insured: _____ Excess: _____

(Client's Record)

Make of Veh: _____

(Policy Condition)

Remark: The veh had commenced its repair at the time of inspection.

N/S	O/S

Bal. or Market Value: 189k

IDAC Accident Rpt Consistent? : Yes or No

GIA / PR Seen: Consistent? : Yes or No

Est. Repairs: _____ days Res.: Yes or No

Lum Sum: _____ % 3 Val.: Yes or No

CA / REV / REP. / 24 HRS

Vehicle: IN / OUT

Date: _____ Person Contacted: _____

Veh No: SNE 52023

Yr Regn: 2022 / MAR

Type: M.Car / M.Cycle / Bus / Van / Lorry / Taxi / Prime Mover /

Truck / Trailer or

Make: TOYOTA COROLLA ALTIS HYBRID ETC C.C. 1798

Colour: BROWN A/C: Insured / Std / NI / NA

Sp. Reading: 32795 T/Radio: Insured / Std / NI / NA

Eng/No: _____

C/No: MR2BZ3BE000008911

Gen. Cond: Good / Fair / Poor / Burnt

Steering: Disorder / Jammed / Leaked / Burnt or

Brake: Disorder / Jammed / Leaked / Burnt or

Modi: Nil / S/Rim / STD A/Rim or

Tyre Size: F: 225/45R17

R: _____

BS / DUN / EXNOVA / GY / FS / LIZA / MIC / OHTSU / PIR / SUMI / TOYO / YOKO or -

Front

Rear

R/Bal. 6 mm

R/Bal. 6 mm

L/Bal. 6 mm

L/Bal. 6 mm

D.O.A. 10/9/22

D.O.I. 15/09/22

Survey held at

MY CAR CONSULTANT

Des. of Damages: Fnt / Rear / O/S / N/S / U/C / Rooftop or

N/S FNT

The U/C / Chassis frame / Body Structure affected due to collision.

Date / Time

Action / Instruction

REPAIR LIMIT - 10K

Date/Time, File Pass to?

☐

: Preli. Report

1)

☐

: Final Report

Date/Time, File Return to?

2)

Rep. Format :

Lump Sum / I.B.R. (%)

Days Of Repair: _____

Resurvey No. of Trip: _____

Add Fee:

☐

: Site Insp (\$

☐

: Interview (\$

☐

: Tech. Invs (\$

☐

: Weekend (\$

Survey Fee:

Transportation:

\$ + RS. \$

Photos

Others

TOTAL

Estimation

Date:

15/9/2022

Vehicle:

SNE5202J

Make / Model:

TOYOTA ALTIS

Chassis No:

AIG

No.	Description	Unit	Unit Price	Amount
Parts Replacement:				
1	FRT BUMPER <i>de /</i>	1	\$ 879.00	\$ 879.00
2	FRT BUMPER SIDE RETAINER LH <i>scr /</i>	1	\$ 45.00	\$ 45.00
3	FRT BUMPER BRACKET RLH <i>X</i>	1	\$ 52.00	\$ 52.00
4	FRT BUMPER REINFORCEMENT <i>X</i>	1	\$ 398.00	\$ 398.00
5	FRT BUMPER REINFORCEMENT SPONGE <i>X</i>	1	\$ 189.00	\$ 189.00
6	FRT BUMPER GRILLE <i>X</i>	1	\$ 212.00	\$ 212.00
7	FRT BUMPER FOGLAMP COVER LH <i>scr /</i>	1	\$ 124.00	\$ 124.00
8	FRT BUMPER FOGLAMP LH <i>X</i>	1	\$ 358.00	\$ 358.00
9	FRT HEADLAMP LH <i>cr /</i>	1	\$ 1,259.00	\$ 1,259.00
10	FRT HEADLAMP LOWER BRACKET LH <i>X</i>	1	\$ 75.00	\$ 75.00
11	FRONT FENDER LH <i>st /</i>	1	\$ 698.00	\$ 698.00
12	FRONT FENDER COWLING LH <i>cut /</i>	1	\$ 159.00	\$ 159.00
13	FRONT FENDER EMBLEM HYBRID <i>re /</i>	1	\$ 62.00	\$ 62.00
14	FRT SHOCKABSORBER LH <i>X</i>	1	\$ 452.00	\$ 452.00
15	FRT LOWER ARM LH <i>X</i>	1	\$ 581.00	\$ 581.00
16	FRT KNUCKLE ARM LH <i>X</i>	1	\$ 587.00	\$ 587.00
17	FRT WHEEL BEARING LH <i>X</i>	1	\$ 198.00	\$ 198.00
	TOTAL PART			\$ 6,328.00
	LIST DOWN	25%		\$ 1,582.00
	AFTER LIST DOWN			\$ 4,746.00
	SPEICAL NETT			
1	FRT BUMPER CLIP SET <i>re /</i>	1	\$ 50.00	\$ 50.00 30
2	FRT FENDER INNERSHIELD CLIP SET LH <i>re /</i>	1	\$ 50.00	\$ 50.00 30
3	FRT FENDER QUARTER GLASS SEALANT LH <i>X</i>	1	\$ 80.00	\$ 80.00 <i>X</i>
4	FRONT RIM LH <i>X</i>	1	\$ 800.00	\$ 800.00
6	FRT TYRE LH <i>X</i>	1	\$ 250.00	\$ 250.00
	TOTAL AMOUNT			\$ 1,230.00
	LABOUR			
1	CHECK WIRING		\$ 100.00	\$ 100.00 <i>X</i>
2	R+R FRONT UNDERCARRIAGE		\$ 350.00	\$ 350.00 <i>X</i>
3	WHEEL ALIGNMENT		\$ 100.00	\$ 100.00 <i>X</i>
4	R+R FRT FENDER QUARTER GLASS RH		\$ 120.00	\$ 120.00 <i>X</i>
5	RESET TROUBLE CODE		\$ 400.00	\$ 400.00 150
6	REALIGN HEADLAMP		\$ 120.00	\$ 120.00 30
7	KNOCK		\$ 800.00	\$ 800.00 400
8	SPRAY		\$ 800.00	\$ 800.00 400
	TOTAL AMOUNT			\$ 2,790.00

Parts Replacement Amount	\$ 7,442.75
Total Amount for Labour	\$ 2,390.00
Total Amount	\$ 9,832.75

Rasul

Hp 9001468

5 days

L/s

15/09/22 @1630

Resurvey after repair

LKK Auto Consultants hence notify
the Repairer of the following:

- To resurvey before/after spray painting
- To display damaged part(s) during resurvey
- Parts prices are subject to confirmation
- Third party survey is on a "Without Prejudice" basis
- No illegal modification(s) is allowed
- Supplementary item(s) must be resurveyed and
is subject to final approval from Insurance Company

Acknowledged by Repairer

Signature:

Date:

SINGAPORE ACCIDENT STATEMENT

IMPORTANT NOTICE

1. Please report correctly the details of the accident to speed up the claims process.
2. This Form must be completed by the Policyholder and/or the Actual Driver
3. Information provided must be as truthful and accurate as possible. Any wilful misrepresentation or withholding of material facts may allow insurance companies to repudiate policy liability.
4. The issue and acceptance of this Form by insurance companies is not an admission of policy liability on the part of the insurance companies.
5. Any false reporting may be referred to the Police for investigation.
6. This report will be forwarded by the insurers of the GIA Records Management Centre established by the General Insurance Association of Singapore (GIA) for archiving and that copies of this report will, for a fee, be made available upon application by interested parties.
7. By the lodgement of this report to the insurers, you hereby consent to the archiving of this report at the centre and to copies of the report being made available aforesaid.

ACCIDENT STATEMENT

Date of Submission	12/09/2022 11:09 (SGT)
Reported by	Driver
Date of Accident	10/09/2022 15:50 (SGT)
Exact Location of Accident	Holland Rd, Singapore
Additional Location Information	TAMAN WARNA
Country/State of Loss	Singapore

DETAILS OF OWN VEHICLE

Vehicle Registration Number	SNE5202J
INSURED/POLICYHOLDER	
Is company?	Yes
Name Of Registered Owner	LUMENS AUTO PTE LTD
Company Reg No	2XXXXX961K
Email Address	kokhow.tay@lumens.sg
Mobile Phone No	(Phone) +65-82181691
Alternative Phone No	(Office) +65-87781765

VEHICLE PARTICULARS

Manufacturer	Toyota
Model	COROLLA ALTIS
Variant	-
Exact purpose for which vehicle was being used at time of accident	Private hire
Are you claiming under your own insurance policy for repair to your vehicle?	No - Claiming third party
Vehicle Category	Private hire
Transmission	Auto
CC	1598

INSURANCE COMPANY

Name of Insurance Company	Tokio Marine Insurance Singapore Ltd
Policy Number / Cover Note Number	21-MM000794-R00

DRIVER

Name of Driver	TAN PUAY HIONG
NRIC No	SXXXX965H
Date Of Birth	11/12/1957
Occupation	Outdoor

Date Of Driving Pass	10/10/1977
Driving experience	44 YEARS AND 11 MONTHS
Gender	Male
Mobile Number	(Phone) +65-82181691
Alt. Phone Number	-
Email Address	kokhow.tay@lumens.sg
Address	101A BIDARI PARK DRIVE #03-141
Address complement	-
Postcode	341101
Is the driver the policyholder?	No
If No, Relationship of the Driver with the Insured	Hirer
Does Driver Own Other Vehicles?	No
Vehicle Registration Number of Other Vehicle Owned by Driver	-
Insurance Company of Other Vehicle Owned by Driver	-

GENERAL INFORMATION OF THE ACCIDENT

Type of Accident	Collision - Major/Minor Rd
Weather Conditions	Clear
Road Surface	Dry

OTHER INFORMATION

Was any foreign vehicle involved in the accident?	No
Number of vehicles involved in the accident	2
Was anybody injured in the Accident?	Yes
Was any injured conveyed to hospital by ambulance?	No
Was any other vehicle or property damaged?	Yes
Number of Passengers (Including Driver)	2
Has the driver been approached by unknown person(s) soliciting/offering accident claims assistance?	No
Translator's name	-
Translator's ID	-
Translator's phone number	-
Translator's email	-
Original language used in the statement	-

PASSENGER 1

Name	UNKNOWN
Gender	Female

DETAILS OF POLICE ACTION

Was the accident reported to the police?	Yes
Police Station Name	Toa Payoh Neighbourhood Police Centre
Police Station Phone No	(Phone) +65-18002519999
Alt. Police Station Phone No	(Fax) +65-63548749
Police Station Address	93 Toa Payoh Central Toa Payoh Community Building #01-02 Singapore 319194
Was notice of intended Prosecution given?	No
If yes, against whom?	-

CIRCUMSTANCES OF ACCIDENT

PLEASE REFER TO POLICE REPORT T/20220911/2031

ATTACHMENT(S)

Are accident photos available for attachment?	Yes
Was there any video captured by Car Camera?	No

DETAILS OF OTHER VEHICLE PROPERTY 1

Vehicle Registration Number	SMW44Z
Vehicle Manufacturer	Mercedes
Vehicle Model	C200
Vehicle Variant	-
Vehicle Colour	-
Vehicle Category	-
Name of Driver	Private car
NRIC No	LIEW YOU MING
Contact Number	SXXXX617Z
Address	(Phone) +65-96278170
Address complement	-
Postcode	-
Insurance Company Name	-
Nature Of Damage	-
Details of property damaged in accident	-
No. Of Passenger (Including Driver)	4

INJURED PERSONS DETAILS

INJURED 1

Name of injured person	TAN PUAY HIONG
Gender	Male
Phone No	(Phone) +65-82181691
Address	101A BIDARI PARK DRIVE #03-141
Address Complement	-
Post Code	341101
Approximate Age Years Old	64
Injuries Sustained	BACK AND NECK PAIN 5DAYS MC SNE5202J
Injured person in which vehicle?	Yes
Were seat belts worn?	-
Was this injured conveyed to hospital by ambulance?	-

SKETCH PLAN

IMPORTANT NOTICE

1. Please report correctly the details of the accident to speed up the claims process.
2. This Form must be completed by the Policyholder and/or the Authorised Driver.
3. Information provided must be as truthful and accurate as possible. Any wilful misrepresentation or withholding of material facts may allow insurance companies to repudiate policy liability.
4. The issue and acceptance of this Form by insurance companies is not an admission of policy liability on the part of the insurance companies.
5. Any false reporting may be referred to the Police for investigation.
6. The report will be forwarded by the insurers of the GIA Records Management Centre established by the General Insurance Association of Singapore (GIA) for archiving and that copies of this report will for a fee be made available upon application by interested parties.
7. By the lodgement of this report to the insurers, you hereby consent to the archiving of this report at the centre and to copies of the report being made available aforesaid.

8. Consent under the Personal Data Protection Act (PDPA)

I understand, acknowledge, agree and consent that :

(a) My insurer, my workshop and the General Insurance Association of Singapore ("GIA") may/are permitted to collect, use, disclose and/or process my personal data/personal information set out in this [form] and any other personal information provided by me or possessed by my insurer (collectively the "Personal Information") and disclose and transfer such Personal Information to all insurer(s) who have insured vehicle(s) involved in this accident (all insurer(s) who have insured vehicle(s) involved in this accident shall be collectively referred to as the "Insurers"), the Insurers' lawyers/law firms, the Monetary Authority of Singapore and any relevant government agency/authority (such as the police), for the purpose(s) of :

(i) processing, handling and/or dealing with my claims including the settlement of the claims and any necessary investigations relating to the claims;

(ii) investigating the accident and/or my claims;

(iii) carrying out and/or dealing with my instructions or responding to any enquiries by me;

(iv) administering my claims (including the mailing of correspondence, statements, invoices, reports or notices to me, which could involve disclosure of certain personal data about me to bring about delivery of the same as well as on the external cover of envelopes/mail packages); and/or

(v) complying with applicable law in administering, processing, handling and/or dealing with my claims.

(collectively the "Purposes")

(b) all insurer(s) who have insured vehicle(s) involved in this accident and the insurers' lawyers/law firms, may/are permitted to collect, use, disclose and/or process my Personal Information for one or more of the above Purposes; and

(c) my Personal Information may/can be disclosed by any of the Insurers and/or GIA to their third party service providers or agents (including their lawyers/law firms), which may be sited outside of Singapore, for one or more of the above Purposes.



FLASH ACCIDENT
REPORTING OFFICER

FRO LATIFF



Policyholder's Signature / Date & Time

Driver's Signature (If driver is not the policyholder) / Date & Time 11/09/2022. 1330hrs

Witnessed by Reporting Centre Personnel

Sketch Plan

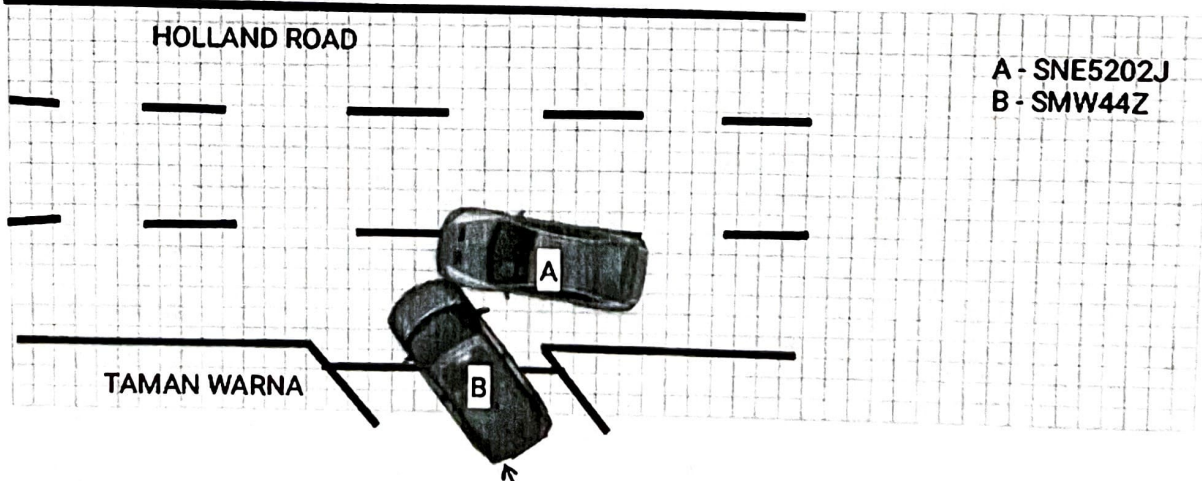

Describe Circumstances of the Accident

PLEASE REFER TO POLICE REPORT T/20220911/2031

Declaration

I/We declare the foregoing particulars are true in every respect.



Policyholder's Signature / Date & Time

Driver's Signature (If driver is not the policyholder) / Date & Time 11/09/2022. 1330hrs

FLASH ACCIDENT
REPORTING OFFICER

FRO LATIFF



Witnessed by Reporting Centre Personnel

Enquire PARF/COE Rebate for Registered Vehicle

Vehicle Owner Particulars

Owner ID Type: Company

Owner ID: 961K

Vehicle Details

Vehicle No.: SNE5202J

Vehicle to be Exported: No

Intended Deregistration Date: 18 Sep 2022

Vehicle Make: TOYOTA

Vehicle Model: COROLLA ALTIS HYBRID ELEGANCE(AUTO)(2WD)

Primary Colour: Brown

Manufacturing Year: 2021

Engine No.: 2ZRY800148

Chassis No.: MR2BZ3BE000008911

Maximum Power Output: 90.0 kW (120 bhp)

Open Market Value: \$26,740.00

Original Registration Date: 23 Mar 2022

First Registration Date: 23 Mar 2022

Transfer Count: 0

Actual ARF Paid: \$14,436.00

Intended PARF Rebate Details

PARF Eligibility: Yes

PARF Eligibility Expiry Date: 22 Mar 2032

PARF Rebate Amount: \$10,827.00

Intended COE Rebate Details

COE Expiry Date: 22 Mar 2032

COE Category: B - Car above 1600cc or 97kW (130bhp)

COE Period(Years): 10

QP Paid: \$80,989.00

COE Rebate Amount: \$77,026.00

Total Rebate Amount: \$87,853.00

The information contained herein is correct as at 18 Sep 2022

OK

Toyota Corolla Altis Hybrid 1.8A Elegance

Overview

Financial

Accessories

Similar

Research

Photos

Map



CAR CHOICE
SINGAPORE

The Best Buying Experience



Price	\$195,988		
Depreciation	\$19,330 /yr View models with similar depre	Reg Date	15-Jul-2022 (9yrs 9mths 26days COE left)
Mileage	N.A.	Manufactured	2022
Road Tax	N.A.	Transmission	Auto
Dereg Value	\$97,433 as of today (change)	Fuel Type	Petrol-Electric
COE	\$90,002	OMV	\$24,985
Engine Cap	1,798 cc	ARF	\$11,979
Curb Weight	1,410 kg	Power	90.0 kW (120 bhp)