

(08/11/13) wef

ASS. REC. BY:

REF:

CS/1CS 22009003/RVY3

4506

ASSIGNMENT

From:

Date:

Estimated Cost:

OD / TP / WS / TP RES / OD RES / EVA / INV / MV

To Inspect Vehicle No: SNH 41084

at Workshop m/s MY CAR CONSULTANT
of 60, Jalan Lm Kaya #05-21

Insured: ECICS SKJ 3954U

Policy No.

Claims No. DMPC2200396H

Sum Insured: Excess:

(Client's Record)

Make of Veh:

(Policy Condition)

Remark: The veh had commenced its
repair at the time of inspection.

Bal. or Market Value: 179K 195K

IDAC Accident Report: Consistent? : Yes or No

GIA / PR Seen: Consistent? : Yes or No

Est. Repairs: days Res.: Yes or No

Lum Sum: % 3 Val.: Yes or No

CA / REV / REP. / 24 HRS

Date: Person Contacted:

Vehicle: IN / OUT

Veh No: SNH 41084

Yr Regn: 2022 / July

Type: M.Car / M.Cycle / Bus / Van / Lorry / Taxi / Prime Mover /

Truck / Trailer or

Make: TOYOTA COROLLA ALTIS S.H c.c 1798

Colour: BLACK A/C: Insured / Std / NI / NA

Sp. Reading: 9176 T/Radio: Insured / Std / NI / NA

Eng/No:

C/No: MR2B2356 00 000 9847

Gen. Cond: Good / Fair / Poor / Burnt

Steering: Inorder / Jammed / Leaked / Burnt or

Brake: Inorder / Jammed / Leaked / Burnt or

Modi: Nil / S/Rim / STD A/Rim or

Tyre Size: F: 225/45R17

R:

BS / DUN / EXNOVA / GY / FS / LIZA / MIC / OHTSU / PIR / SUMI /
TOYO / YOKO or

Front

Rear

R/Bal. 6 mm R/Bal. 6 mm

L/Bal. 6 mm L/Bal. 6 mm

D.O.A. 03/09/22 D.O.I. 13/09/22

Survey held at MY CAR CONSULTANT

Des. of Damages: Frt / Rear / O/S / N/S / U/C / Rooftop or

The U/C / Chassis frame / Body Structure affected due to collision.

Date / Time Action / Instruction

REPAIR LIMIT - 91K 75K

25/4/23 Rasul confirmed LS \$26,400 (Red 48,102.18, 64%)

Date/Time, File Pass to?

☐ : Preli. Report

Days Of Repair: 14

1)

☐ : Final Report

Resurvey No. of Trip: 1

Survey Fee:

Transportation:

) \$ + RS. SI

) Photos

) Others

TOTAL

Date/Time, File Return to?

2) 25/4/23-typist

Add Fee: ☐ : Site Insp (\$)☐ : Interview (\$)☐ : Tech. Invs (\$)☐ : Weekend (\$)

Report Format: Merimen

Lump Sum / L.B.: (\$ 26,400)

SINGAPORE ACCIDENT STATEMENT

IMPORTANT NOTICE

1. Please report correctly the details of the accident to speed up the claims process.
2. This Form must be completed by the Policyholder and/or the Actual Driver
3. Information provided must be as truthful and accurate as possible. Any wilful misrepresentation or withholding of material facts may allow insurance companies to repudiate policy liability.
4. The issue and acceptance of this Form by insurance companies is not an admission of policy liability on the part of the insurance companies.
5. Any false reporting may be referred to the Police for investigation.
6. This report will be forwarded by the insurers of the GIA Records Management Centre established by the General Insurance Association of Singapore (GIA) for archiving and that copies of this report will, for a fee, be made available upon application by interested parties.
7. By the lodgement of this report to the insurers, you hereby consent to the archiving of this report at the centre and to copies of the report being made available aforesaid.

ACCIDENT STATEMENT

Date of Submission	04/09/2022 17:46 (SGT)
Reported by	Both
Date of Accident	03/09/2022 22:00 (SGT)
Exact Location of Accident	Syed Alwi Rd, Singapore
Additional Location Information	-
Country/State of Loss	Singapore

DETAILS OF OWN VEHICLE

Vehicle Registration Number	SNG4108U
-----------------------------	----------

INSURED/POLICYHOLDER

Is company?	Yes
Name Of Registered Owner	FOCUS RENTALS PTE LTD
Company Reg No	2XXXXX450G
Email Address	operations@focusrentals.sg
Mobile Phone No	(Phone) +65-94516965
Alternative Phone No	(Office) +65-98875600

VEHICLE PARTICULARS

Manufacturer	Toyota
Model	Corolla
Variant	ALTIS
Exact purpose for which vehicle was being used at time of accident	Private hire
Are you claiming under your own insurance policy for repair to your vehicle?	No - Claiming third party
Vehicle Category	Private hire
Transmission	Auto
CC	1798

INSURANCE COMPANY

Name of Insurance Company	India International Insurance Pte Ltd
Policy Number / Cover Note Number	D20MFL0007747_01

DRIVER

Name of Driver	LIM HSEIN HON
NRIC No	SXXXX005C
Date Of Birth	17/05/1980
Occupation	Outdoor

Date Of Driving Pass	22/01/2000
Driving experience	22 YEARS AND 8 MONTHS
Gender	Male
Mobile Number	(Phone) +65-94516965
Alt. Phone Number	-
Email Address	operations@focusrentals.sg
Address	43 CHAI CHEE STREET #12-92
Address complement	-
Postcode	461043
Is the driver the policyholder?	No
If No, Relationship of the Driver with the Insured	Hirer
Does Driver Own Other Vehicles?	No
Vehicle Registration Number of Other Vehicle Owned by Driver	-
Insurance Company of Other Vehicle Owned by Driver	-

GENERAL INFORMATION OF THE ACCIDENT

Type of Accident	Chain Collision
Weather Conditions	Clear
Road Surface	Wet

OTHER INFORMATION

Was any foreign vehicle involved in the accident?	No
Number of vehicles involved in the accident	3
Was anybody injured in the Accident?	Yes
Was any injured conveyed to hospital by ambulance?	Yes
Was any other vehicle or property damaged?	Yes
Number of Passengers (Including Driver)	1
Has the driver been approached by unknown person(s) soliciting/offering accident claims assistance?	No
Translator's name	-
Translator's ID	-
Translator's phone number	-
Translator's email	-
Original language used in the statement	-

DETAILS OF POLICE ACTION

Was the accident reported to the police?	Yes
Police Station Name	Central Division Headquarters
Police Station Phone No	(Phone) +65-18002240000
Alt. Police Station Phone No	(Fax) +65-62200877
Police Station Address	391 New Bridge Road #03-112 Police Cantonment Complex Block A Singapore 088762
Was notice of intended Prosecution given?	No
If yes, against whom?	-

CIRCUMSTANCES OF ACCIDENT

PLEASE REFER TO POLICE REPORT A/20220904/7020

ATTACHMENT(S)

Are accident photos available for attachment?	Yes
Was there any video captured by Car Camera?	No

DETAILS OF OTHER VEHICLE PROPERTY 1

Vehicle Registration Number	SME1453P
Vehicle Manufacturer	Toyota
Vehicle Model	-

Vehicle Variant	-
Vehicle Colour	-
Vehicle Category	Private car
Name of Driver	CHONG CHAN KWONG
Contact Number	(Phone) +65-98160973
Address	-
Address complement	-
Postcode	-
Insurance Company Name	-
Nature Of Damage	-
Details of property damaged in accident	-
No. Of Passenger (Including Driver)	-

DETAILS OF OTHER VEHICLE PROPERTY 2

Vehicle Registration Number	SKJ3954U
Vehicle Manufacturer	Audi
Vehicle Model	-
Vehicle Variant	-
Vehicle Colour	-
Vehicle Category	Private car
Name of Driver	LEE ZHI SHENG
NRIC No	SXXXX413D
Contact Number	(Phone) +65-98177436
Address	-
Address complement	-
Postcode	-
Insurance Company Name	-
Nature Of Damage	-
Details of property damaged in accident	-
No. Of Passenger (Including Driver)	-

INJURED PERSONS DETAILS

INJURED 1

Name of injured person	LIM HSEIN HON
Gender	-
Phone No	-
Address	-
Address Complement	-
Post Code	-
Approximate Age Years Old	-
Injuries Sustained	-
Injured person in which vehicle?	SNG4108U
Were seat belts worn?	Yes
Was this injured conveyed to hospital by ambulance?	Yes

SKETCH PLAN**IMPORTANT NOTICE**

1. Please report correctly the details of the accident to speed up the claims process.
2. This Form must be completed by the Policyholder and/or the Authorised Driver.
3. Information provided must be as truthful and accurate as possible. Any willful misrepresentation or withholding of material facts may allow insurance companies to repudiate policy liability.
4. The issue and acceptance of this Form by insurance companies is not an admission of policy liability on the part of the insurance companies.
5. Any false reporting may be referred to the Police for investigation.
6. The report will be forwarded by the insurers of the GIA Records Management Centre established by the General Insurance Association of Singapore (GIA) for archiving and that copies of this report will for a fee be made available upon application by interested parties.
7. By the lodgement of this report to the insurers, you hereby consent to the archiving of this report at the centre and to copies of the report being made available aforesaid.
8. **Consent under the Personal Data Protection Act (PDPA)**
I understand, acknowledge, agree and consent that :
(a) My insurer, my workshop and the General Insurance Association of Singapore ("GIA") may/are permitted to collect, use, disclose and/or process my personal data/personal information set out in this [form] and any other personal information provided by me or possessed by my insurer (collectively the "Personal Information") and disclose and transfer such Personal Information to all insurer(s) who have insured vehicle(s) involved in this accident (all insurer(s) who have insured vehicle(s) involved in this accident shall be collectively referred to as the "Insurers"), the Insurers' lawyers/law firms, the Monetary Authority of Singapore and any relevant government agency/authority (such as the police), for the purpose(s) of :
(i) processing, handling and/or dealing with my claims including the settlement of the claims and any necessary investigations relating to the claims;
(ii) investigating the accident and/or my claims;
(iii) carrying out and/or dealing with my instructions or responding to any enquiries by me;
(iv) administering my claims (including the mailing of correspondence, statements, invoices, reports or notices to me, which could involve disclosure of certain personal data about me to bring about delivery of the same as well as on the external cover of envelopes/mail packages); and/or
(v) complying with applicable law in administering, processing, handling and/or dealing with my claims.
(collectively the "Purposes")
(b) all insurer(s) who have insured vehicle(s) involved in this accident and the Insurers' lawyers/law firms, may/are permitted to collect, use, disclose and/or process my Personal Information for one or more of the above Purposes; and
(c) my Personal Information may/can be disclosed by any of the Insurers and/or GIA to their third party service providers or agents (including their lawyers/law firms), which may be sited outside of Singapore, for one or more of the above Purposes.

**FLASH ACCIDENT
REPORTING OFFICER**
(S)
FRO BALAJI

Policyholder's Signature / Date &
Time

Driver's Signature (If driver is not the policyholder) / Date
& Time

Witnessed by Reporting Centre
Personnel

Sketch Plan

A.SNG4108U
B.SME1453P
C.SKJ3954U

SYED ALWI ROAD

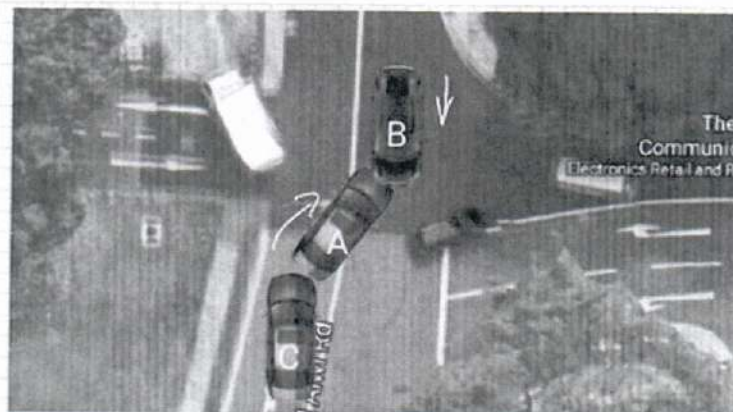

Describe Circumstances of the Accident

REFER TO POLICE REPORT.

Declaration

I/We declare the foregoing particulars are true in every respect.



Policyholder's Signature / Date &
Time

Driver's Signature (If driver is not the policyholder) / Date
& Time

04/09/22 1500HRS

FLASH ACCIDENT
REPORTING OFFICER

FRO BALAJI



Witnessed by Reporting Centre
Personnel

MY CAR CONSULTANT PTE LTD
(Co Reg. No. 201605878Z)
60 JALAN LAM HUAT, CARROS CENTRE
#05-68 (S737869)

TO	: ECICS	DATE	: 13-Sep-22
ATTENTION	: MOTOR CLAIMS DEPT	JOB TYPE	: T/P CLAIM
<u>VEHICLE DETAILS</u>			
	:	VEHICLE NO	: SNG4108U
	:	MODEL	: TOYOTA ALTIS
THIRD PARTY REQUESTOR / CONTACT : DAUD/93911482			

QUOTATION SUMMARY

CLAIM DETAIL : PARTS

S/N	DESCRIPTION	QTY	UNIT LIST PRICE	TOTAL LIST PRICE
1	FRONT BUMPER <i>de/</i>	1	\$ 798.00	\$ 798.00 <i>581</i>
* 2	FRONT BUMPER LOWER GRILLE <i>cm/</i>	1	\$ 212.00	\$ 212.00 <i>/</i>
3	FRONT BUMPER SPONGE <i>cm/</i>	1	\$ 184.00	\$ 184.00 <i>/</i>
4	FRONT BUMPER UNDER COVER <i>cm/</i>	1	\$ 289.00	\$ 289.00 <i>/</i>
5	FRONT BUMPER REINFORCEMENT <i>bt/</i>	1	\$ 451.00	\$ 451.00 <i>391</i>
6	FRONT BUMPER SIDE RETAINER <i>re/</i>	2	\$ 98.00	\$ 196.00 <i>/</i>
7	FRONT GRILLE TOP RUBBER <i>re/</i>	1	\$ 75.00	\$ 75.00 <i>/</i>
8	FRONT GRILLE TOP GARNISH <i>cm X nn</i>	1	\$ 159.00	\$ 159.00 <i>X</i>
9	FRONT GRILLE <i>cm/</i>	1	\$ 590.00	\$ 590.00 <i>446</i>
10	FRONT GRILLE LOGO <i>cm/</i>	1	\$ 187.00	\$ 187.00 <i>80</i>
* 11	FRONT BUMPER LOWER GRILLE <i>X nn</i>	1	\$ 217.00	\$ 217.00 <i>X</i>
12	FRONT BUMPER LOWER COVER GARNISH RH <i>X nn 1</i>	1	\$ 212.00	\$ 212.00 <i>X</i>
13	FRONT BUMPER LOWER COVER GARNISH <i>X nn 1</i>	1	\$ 389.00	\$ 389.00 <i>X</i>
14	FRONT BUMPER FOG LAMP <i>X nn</i>	2	\$ 357.00	\$ 714.00 <i>X</i>
15	FRONT BUMPER FOG LAMP COVER <i>X nn</i>	2	\$ 130.00	\$ 260.00 <i>X</i>
16	FRONT WINDSCREEN GLASS <i>cm/</i>	1	\$ 1,459.00	\$ 1,459.00 <i>1319</i>
17	FRONT WINDSCREEN GLASS MOULDING <i>re/</i>	1	\$ 198.00	\$ 198.00 <i>52</i>
18	FRONT WIPER GARNISH <i>X nn</i>	1	\$ 321.00	\$ 321.00 <i>X</i>
19	FRONT WIPER SIDE GARNISH RUBBER <i>X nn</i>	1	\$ 65.00	\$ 65.00 <i>X</i>
20	FRONT CHASSIS FRAME EXTENSION <i>requir</i>	2	\$ 785.90	\$ 1,571.80 <i>XR</i>
21	FRONT SUPPORT PANEL <i>bt/</i>	1	\$ 2,124.00	\$ 2,124.00 <i>1486.70</i>
22	BONNET <i>bu/</i>	1	\$ 1,354.00	\$ 1,354.00 <i>1267.40</i>
23	BONNET LOWER LOCK <i>bt/</i>	1	\$ 250.00	\$ 250.00 <i>180.20</i>

6759.30

24	BONNET WEATHERSTRIP <i>X nn</i>	1	\$ 68.00	\$ 68.00	X
25	BONNET INSULATOR <i>de</i>	1	\$ 212.00	\$ 212.00	/
26	BONNET HINGES <i>bt</i>	1	\$ 62.00	\$ 62.00	/
27	FRONT FENDER <i>LH-repny / RH-bt @658</i>	12	\$ 658.00	\$ 1,316.00	658
28	FRONT FENDER INNER PANEL <i>X nn</i>	2	\$ 588.80	\$ 1,177.60	X
29	FRONT FENDER INNER SHIELD <i>X nn</i>	2	\$ 198.00	\$ 396.00	X
30	FRONT FENDER EMBLEM 'HYBRID' <i>nn</i>	2	\$ 52.00	\$ 104.00	62
31	FRONT WHEEL HOUSING <i>X nn</i>	2	\$ 698.00	\$ 1,396.00	X
32	FRONT FENDER GARNISH <i>X nn</i>	2	\$ 55.00	\$ 110.00	X
33	AIRCON CONDENSOR <i>bt</i>	1	\$ 1,568.00	\$ 1,568.00	1133.20
34	AIR CON SUCTION PIPE <i>? X nn</i>	1	\$ 580.00	\$ 580.00	X
35	AIR CON PRESSURE PIPE <i>? bt</i>	1	\$ 730.00	\$ 730.00	289
36	AIR CON CONDENSOR LOWER RUBBER <i>? X nn</i>	2	\$ 32.50	\$ 65.00	X
37	RADIATOR <i>? bt</i>	1	\$ 1,780.00	\$ 1,780.00	/
38	RADIATOR TOP GARNISH <i>cm</i>	1	\$ 280.00	\$ 280.00	100-10
39	RADIATOR TOP BRACKET <i>? X nn</i>	2	\$ 150.00	\$ 300.00	X
40	RADIATOR MOUNTING <i>? X nn</i>	4	\$ 25.00	\$ 100.00	X
41	RADIATOR FAN COWLING <i>? cm</i>	1	\$ 352.00	\$ 352.00	244.50
42	RADIATOR FAN MOTOR <i>? nn</i>	1	\$ 364.00	\$ 364.00	/
43	RADIATOR FAN BLADE <i>? cm</i>	1	\$ 180.00	\$ 180.00	/
44	RADIATOR HOSE <i>For X ? X nn</i>	1	\$ 58.00	\$ 58.00	X
45	RADIATOR TOP HOSE JOINT (T) <i>Thi</i>	1	\$ 69.00	\$ 69.00	/
46	RADIATOR LOWER HOSE <i>? X nn</i>	1	\$ 68.00	\$ 68.00	X
47	BATTERY TOP BRACKET <i>X nn</i>	1	\$ 68.00	\$ 68.00	X
48	BRACE PANEL <i>bt</i>	1	\$ 195.00	\$ 195.00	121-30
49	FRONT WIRE HARNESS <i>? X nn</i>	1	\$ 1,458.50	\$ 1,458.50	X
50	HEADLAMP <i>cm @2350</i>	2	\$ 2,985.00	\$ 5,970.00	4700
51	HEADLAMP CHROME MOULDING <i>X nn</i>	2	\$ 125.00	\$ 250.00	X
52	HEADLAMP TOP PANEL <i>bt ciskiz</i>	2	\$ 215.00	\$ 430.00	308.24
53	HEAD LAMP LOWER BRACKET <i>? X nn</i>	4	\$ 58.00	\$ 232.00	X
54	FRONT AIR DUCT (FLEXIBLE PIPE) <i>de</i>	1	\$ 120.00	\$ 120.00	90
55	AIR CLEANER HOUSING <i>cm</i>	1	\$ 512.00	\$ 512.00	395
56	ENGINE TOP COVER <i>X nn</i>	1	\$ 415.00	\$ 415.00	X
57	ABS PUMP <i>X nn</i>	1	\$ 2,170.00	\$ 2,170.00	X
58	HYBRID INVERTOR <i>? X nn</i>	1	\$ 8,950.00	\$ 8,950.00	X
59	HYBRID INVERTOR BRACKET <i>X nn</i>	1	\$ 159.00	\$ 159.00	X
60	INTAKE MANIFOLD <i>? X nn</i>	1	\$ 1,280.00	\$ 1,280.00	X
61	ALTERNATOR <i>? X nn</i>	1	\$ 1,129.00	\$ 1,129.00	X

10768.34

62	FUSE BOX <i>X nn</i>	1	\$ 652.00	\$ 652.00	X
63	AIRCON COMPRESSOR <i>X nn</i>	1	\$ 1,130.00	\$ 1,130.00	X
64	ENGINE MOUNTING SET <i>? X nn</i>	1	\$ 851.00	\$ 851.00	X
65	WIPER WASHER TANK <i>X nn</i>	1	\$ 186.00	\$ 186.00	X
66	WIPER WASHER TANK MOTOR <i>X nn</i>	1	\$ 212.00	\$ 212.00	X
67	COOLANT RESERVOIR <i>? X nn</i>	1	\$ 185.00	\$ 185.00	X
68	RESONATOR BOX <i>? X nn</i>	1	\$ 498.00	\$ 498.00	X
69	FRONT DASHBOARD <i>turn /</i>	1	\$ 2,985.00	\$ 2,985.00	1411.80
70	FRONT DASHBOARD AIRBAG <i>act /</i>	1	\$ 698.00	\$ 698.00	/
71	STEERING AIRBAG <i>act /</i>	1	\$ 698.00	\$ 698.00	/
72	DRIVER FOOT AIRBAG <i>act /</i>	1	\$ 698.00	\$ 698.00	/
73	FRONT SEAT BELT <i>act /</i>	2	\$ 840.00	\$ 1,680.00	/
74	FRONT DOOR <i>bt / RH / LH - X nn</i>	1/2	\$ 1,125.00	\$ 2,250.00	1125
75	REAR BUMPER <i>de /</i>	1	\$ 698.00	\$ 698.00	542
76	REAR BUMPER SENSOR <i>nn /</i>	2	\$ 389.10	\$ 778.20	/
77	REAR BUMPER REFLECTOR <i>LH-X / RH-7. X nn</i>	1/2	\$ 85.00	\$ 170.00	X
78	REAR BUMPER RETAINER <i>de / LH-X / RH-nn</i>	1/2	\$ 105.00	\$ 210.00	105
79	REAR BUMPER REINFORCEMENT <i>bt /</i>	1	\$ 397.00	\$ 397.00	332.70
80	REAR BUMPER REINFORCEMENT BRACKET <i>bt /</i>	2	\$ 112.00	\$ 224.00	/
81	AIR VENT <i>X nn</i>	1	\$ 65.80	\$ 65.80	X
82	BOOTLID <i>bt /</i>	1	\$ 989.00	\$ 989.00	838.90
83	BOOTLID INNER TRIM <i>de /</i>	1	\$ 321.00	\$ 321.00	278.90
84	BOOTLID REFLECTOR C/W CHROME <i>? cm /</i>	2	\$ ^{@388.10} 498.00	\$ 996.00	776.20
85	BOOTLID STOPPER <i>nn / @32</i>	4	\$ 75.00	\$ 300.00	128
86	BOOT LID HINGE <i>X nn</i>	2	\$ 212.00	\$ 424.00	X
87	BOOTLID TOP LOCK <i>bt /</i>	1	\$ 398.00	\$ 398.00	287.30
88	BOOTLID OUTER CHROME MOULDING <i>X nn</i>	1	\$ 312.00	\$ 312.00	X
89	BOOTLID LOWER LOCK <i>bt /</i>	1	\$ 40.00	\$ 40.00	/
90	BOOTLID WEATHERSTRIP <i>nn /</i>	1	\$ 220.00	\$ 220.00	186.50
91	BOOTLID LOGO <i>nn /</i>	1	\$ 75.00	\$ 75.00	/
92	BOOTLID EMBLEM 'COROLLA' <i>nn /</i>	1	\$ 65.00	\$ 65.00	/
93	BOOTLID EMBLEM 'ALTIS' <i>nn /</i>	1	\$ 75.00	\$ 75.00	65
94	BOOTLID EMBLEM 'HYBRID' <i>nn /</i>	1	\$ 68.00	\$ 68.00	/
95	BOOTLID SENSOR <i>? ms /</i>	1	\$ 312.00	\$ 312.00	280
96	BOOTLID NUMBER PLATE LAMP <i>X nn</i>	2	\$ 62.00	\$ 124.00	X
97	TAILLAMP C/W CHROME <i>son / 612</i>	2	\$ 798.00	\$ 1,596.00	1224
98	TAILLAMP LOWER PANEL <i>RHbt / LH-7.4 /</i>	2	\$ 320.00	\$ 640.00	/
99	REAR WINDSCREEN GLASS MOULDING <i>nn /</i>	1	\$ 112.00	\$ 112.00	/

13,357.50

4157.40

100	REAR FENDER <i>LH-rep/ RH-bu / 1980.20</i>	1/2	\$ 1,024.00	\$ 2,048.00	980.20
101	REAR FENDER INNER COWLING <i>X nn</i>	2	\$ 358.00	\$ 716.00	X
102	REAR FENDER INNER TRIM <i>? rep-de/</i>	2	\$ 770.00 <i>9412.40</i>	\$ 1,540.00	824.80
103	REAR DOOR WEATHERSTRIP <i>X nn</i>	2	\$ 198.00	\$ 396.00	X
104	REAR DOOR INNER LOCK <i>X nn</i>	2	\$ 325.00	\$ 650.00	X
105	REAR END PANEL <i>bu/</i>	1	\$ 695.00	\$ 695.00	/
106	REAR END PANEL TOP GARNISH <i>de/</i>	1	\$ 280.00	\$ 280.00	/
107	REAR FLOOR PANEL <i>bu/</i>	1	\$ 1,025.00	\$ 1,025.00	937
108	REAR FLOOR PANEL TOP BOARD <i>de/</i>	1	\$ 357.00	\$ 357.00	291.80
109	REAR FLOOR PANEL TOP TOOLS SPONGE <i>cm/</i>	1	\$ 398.00	\$ 398.00	148.60
110	REAR FLOOR SIDE PANEL <i>X nn</i>	2	\$ 312.00	\$ 624.00	X
111	REAR EXHAUST HEAT SHIELD <i>X nn</i>	1	\$ 251.00	\$ 251.00	X
112	REAR EXHAUST PIPE <i>X nn</i>	1	\$ 956.00	\$ 956.00	X

TOTAL PRICE \$ 79,218.90
 LESS 25% \$ 19,804.73
 SUB TOTAL PRICE \$ 59,414.18

35042.54
 25%
 26281.90

S/N	DESCRIPTION	QTY	UNIT S/NETT	TOTAL S/NETT
1	FRONT NUMBER PLATE <i>LT ✓</i>	1	\$ 50.00	\$ 50.00
2	FRONT BUMPER CLIPS <i>nn ✓</i>	10	\$ 6.50	\$ 65.00
3	FRONT BUMPER LOWER GRILLE CLIP <i>nn ✓</i>	8	\$ 6.50	\$ 52.00
4	FRONT BUMPER LOWER COVER GARNISH CLIP RH <i>nn ✓</i>	6	\$ 6.50	\$ 39.00
5	FRONT BUMPER LOWER COVER GARNISH CLIP LH <i>nn ✓</i>	6	\$ 6.50	\$ 39.00
6	FRONT RADIATOR GRILLE CLIP <i>nn ✓</i>	4	\$ 6.50	\$ 26.00
7	FRONT SUPPORT SEALANT <i>X nn</i>	1	\$ 80.00	\$ 80.00
	FRONT WINDSCREEN GLASS SEALANT <i>nn ✓</i>	1	\$ 80.00	\$ 80.00
	FRONT INDSCREEN GLASS INNER SEAL <i>nn ✓</i>	1	\$ 60.00	\$ 60.00
8	REAR NUMBER PLATE <i>X nn</i>	1	\$ 50.00	\$ 50.00
9	REAR BUMPER CLIPS <i>nn ✓</i>	10	\$ 6.50	\$ 65.00
10	BATTERY <i>X cut ✓</i>	1	\$ 300.00	\$ 300.00
11	RADIATOR COOLANT <i>nn ✓</i>	1	\$ 50.00	\$ 50.00
12	BOOT LID INSULATOR CLIP <i>nn ✓</i>	10	\$ 6.50	\$ 65.00
13	TAILLAMP CLIPS <i>nn ✓</i>	4	\$ 8.00	\$ 32.00
14	TAILLAMP PANEL SEALANT <i>nn ✓</i>	<i>1/2</i>	\$ 60.00	\$ 120.00
15	REVERSE CAMERA <i>X nn</i>	1	\$ 450.00	\$ 450.00
<i>X</i> 16	REAR FENDER SEALANT <i>nn ✓ RH-RH ✓</i>	<i>1/2</i>	\$ 150.00	\$ 300.00
17	REAR WINDSCREEN INNER SEAL <i>nn ✓</i>	1	\$ 50.00	\$ 50.00
18	REAR WINDSCREEN SEALANT <i>X nn ✓</i>	1	\$ 60.00	\$ 60.00
<i>X</i> 19	REAR FENDER SEALANT <i>X nn</i>	1	\$ 80.00	\$ 80.00

20	REAR FENDER COWLING CLIPS <i>RH m</i>	12	\$ 6.50	\$ 78.00
21	REAR FENDER INNER TRIM CLIPS <i>X m</i>	12	\$ 6.50	\$ 78.00
22	REAR END PANEL TOP GARNISH CLIPS <i>m</i>	6	\$ 6.50	\$ 39.00
23	REAR END PANEL INSULATION SEAL <i>m</i>	1	\$ 150.00	\$ 150.00
24	REAR FLOOR PANEL SEALANT <i>m</i>	1	\$ 120.00	\$ 120.00
25	REAR WHEEL HOUSING INSULATION SEAL <i>X m</i>	2	\$ 200.00	\$ 400.00

TOTAL \$ 2,978.00

30
X
20
40
40
X
775

CLAIM DETAILS: LABOUR AND SPRAY PAINTING (FRONT)

S/N	JOB DESCRIPTION	PRICE	ADJUSTED COST	APPROVED
1	PANEL BEATING, REMOVING AND REPLACING PARTS	\$1,800.00	1200 1000	
2	SPRAY PAINTING TO AFFECTED AREA	\$1,600.00	1200	
3	WIRING CHECK	\$200.00	60	
4	REMOVE AND REFIX AIRCON CONDENSOR AND REFILL AIRCON GAS	\$150.00	120	
5	REMOVE AND REFIX FRONT WINDSCREEN GLASS	\$150.00	120	
6	REMOVE AND REFIX FRONT DASHBOARD	\$400.00	180	
7	RADIATOR PRESSURE TEST	\$60.00	40	
8	RESET HYBRID TROUBLE CODE	\$600.00	<i>X m</i>	
9	RE-ALIGN CHASSIS FRAME	\$250.00	80	
10	REFOCUS HEADLAMP BEAM	\$60.00	20	

2820

CLAIM DETAILS: LABOUR AND SPRAY PAINTING (REAR)

1	PANEL BEATING, REMOVAL AND REPLACING PARTS	\$2,800.00	1400	
2	TO SPRAY PAINT AFFECTED AREA	\$2,600.00	1200	
3	TUFF COAT	\$250.00	100	

4	WIRING CHECK	\$80.00	60	
5	REMOVE AND REFIX CUSHION SEAT/ UPHOLSTERY AND ROOF LINNING TO FACILITATE REPAIR	\$300.00	80	
6	REMOVE AND REFIX REAR WINDSCREEN GLASS	\$120.00	120 ✓	
7	REMOVE AND REFIX REVERSE SENSOR AND DISTANCE SETTING	\$80.00	40 40	
8	REMOVE AND REFIX FUEL TANK	\$200.00	X 11	
9	REAR CHASSIS ALIGNMENT	\$250.00	100	
10	TRANFER BOOTLID MECHANISM	\$60.00	40	
11	CONDUCT WATER LEAKAGE TEST	\$100.00	30	

3170

TOTAL

\$12,110.00

TOTAL PARTS COST : \$ 62,392.18
TOTAL LABOUR COST : \$ 12,110.00
TOTAL REPAIR COST : \$ 74,502.18

LKK Auto Consultants hence notify
the Repairer of the following:

- To resurvey before/after spray painting
- To display damaged part(s) during resurvey
- Parts prices are subject to confirmation
- Third party survey is on a "Without Prejudice" basis
- No illegal modification(s) is allowed
- Supplementary item(s) must be resurveyed and
is subject to final approval from Insurance Company

Acknowledged by Repairer

Signature:

Date:

Ram

Hp 900/100 68

14 days

4s

13/09/22 @ 1530

Reg after refuV

26281.90

775.00

2820.00

3170.00

33046.90

20%

26,437.52

4s - \$26,400 / 14 days