

(08/11/13) waf

ASS. REC. BY: Ram

REF:

CS/FC122008976/RVY3

S  
439B

## ASSIGNMENT

From:

Date:

Estimated Cost:

Veh No:

SML 1360L

Yr Regn: 2019 / May

Type: M.Car / M.Cycle / Bus / Van / Lorry / Taxi / Prime Mover /

Truck / Trailer or

OD / TP / WS / TP RES / OD RES / EVA / INV / MV

To Inspect Vehicle No: SML 1360Lat Workshop m/s Auto Insureof 6, Mareslinh LN

Insured:

FCU

Policy No.

Claims No.

Sum Insured:

Excess:

(Client's Record)

Make of Veh:

(Policy Condition)

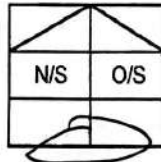
Remark: The veh had commenced its  
repair at the time of inspection.

Bal. or Market Value:

82K

IDAC Accident Rpt:

Consistent? : Yes or No

GIA / PR Seen:

Consistent? : Yes or No

Est. Repairs:

days

Res.:

Yes or No

Lum Sum:

%

3 Val.:

Yes or No

CA / REV / REP. / 24 HRS

Vehicle: IN / OUT

Date:

Person Contacted:

Veh No:

SML 1360L

Yr Regn: 2019 / May

Type: M.Car / M.Cycle / Bus / Van / Lorry / Taxi / Prime Mover /

Truck / Trailer or

Make:

Hyundai Accent 1.6L SA c.c 1591

Colour:

grey

A/C: Insured / Std / NI / NA

Sp. Reading

30878

T/Radio: Insured / Std / NI / NA

Eng/No:

C/No:

KMHD841CMKU 908987

Gen. Cond: Good / Fair / Poor / BurntSteering: Inorder / Jammed / Leaked / Burnt orBrake: Inorder / Jammed / Leaked / Burnt orModi: Nil / S/Rim / STD A/Rim or

Tyre Size:

F:

205/55R16

R:

"

BS / DUN / EXNOVA / GY / FS / LIZA / MIC / OHTSU / PIR / SUMI /

TOYO / YOKO or

Kumho

Front

Rear

R/Bal.

6

mm

R/Bal.

6

mm

L/Bal.

6

mm

L/Bal.

6

mm

D.O.A.

09/09/22

D.O.I.

13/09/22

Survey held at

Auto Insure

Des. of Damages: Frt / Rear / O/S / N/S / U/C / Rooftop or

The U/C / Chassis frame / Body Structure affected due to collision.

Date / Time

Action / Instruction

REPAIR LIMIT - 51K

Date/Time, File Pass to?



Prel. Report



Final Report

1)

Date/Time, File Return to?

2)

Days Of Repair:

Resurvey No. of Trip:

Add Fee:



Site Insp (\$



Interview (\$



Tech. Invs (\$



Weekend (\$

Survey Fee:

Transportation:

S + RS. SI

Photos

Others

TOTAL

Report Format :

Lump Sum / I.B.I. (\$



**Auto Insure Pte. Ltd.**  
6 Marsiling Lane  
Singapore (739145)  
E: claims01@autoinsure.com.sg  
W: www.autoinsure.com.sg  
T: 3157 2626 F: 6368 0081  
**GST No.: 201437380M**

**Page No.1**

**AUTOMOBILE ASSESSMENT REPORT**

Our Ref: **SML1360L (CK)**

Your Ref: **SGY9894M**

Date: **12-Sep-22**

BY EMAIL ONLY  
(claims01@autoinsure.com.sg)

**ATTENTION: MOTOR CLAIMS DEPT**

Email : motor\_claims@first-insurance.com.sg

**First Capital Insurance Limited**

6 Raffles Quay #21-00  
Singapore 048580

Assessed Vehicle No : **SML1360L**  
Car Make and Model : **HYUNDAI AVANTE**  
Date of Accident : **9-Sep-22**  
Date of Assessment : **12-Sep-22**

We have carried out a physical assessment of SML1360L at our workshop Auto Insure Pte Ltd sustained damages to the REAR portion of the vehicle.

**4. DESCRIPTION OF DAMAGE**

At the time of the inspection observed that this vehicle had sustained damages to the REAR portion of the vehicle.

Please see attached schedule for details.

Remarks: NIL

Estimated Amount : **L/S**  
Adjusted Amount : **\$ 8,502.77**  
Est. Repair Days : **5**

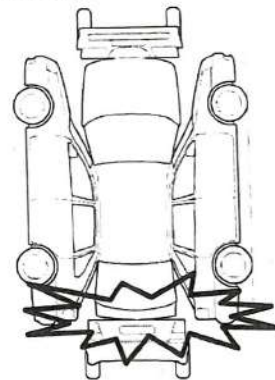

Pursuant to your instruction, we have **NOT AUTHORIZED** repair.  
The assessment was conducted on a "**WITHOUT PREJUDICE**" basis.

If we are not notified of anything within 14 Days from the date hereof, this report shall be treated as correct.

**Disclaimer**

This report is intended for the exclusive use of the addressee solely in relation to the loss of occurrence in which the assessed vehicle is involved.

No liability or responsibility whatsoever shall be held by

**AUTO INSURE PTE. LTD.** For any reliance on this report by any third party.



Our Ref: **SML1360L**Your Ref: **SGY9894M**

S/NO	QTY	DESCRIPTIONS	ASSESSED CONDITION	EST. BY WORKSHOP
<b><u>PARTS REPLACEMENT - LIST ITEMS</u></b>				
1	1	REAR BUMPER <i>de</i>		\$ 625.20
2	1	REAR BUMPER CENTER GARNISH <i>cm</i>		\$ 492.50
3	1	REAR BUMPER REINFORCEMENT <i>cm</i>		\$ 347.30
4	1	REAR BUMPER FOG LAMP WITH REFELCTOR LH ?		\$ 253.22
5	1	REAR BUMPER FOG LAMP WITH REFELCTOR RH ?		\$ 253.22
6	1	REAR BUMPER SIDE RETAINER LH ?		\$ 58.80
7	1	REAR BUMPER SIDE RETAINER RH <i>de</i> ?		\$ 58.80
8	1	REAR TAILGATE <i>st</i>		\$ 1,624.10
9	1	TAILGATE WEATHERSTRIP <i>cm</i>		\$ 123.30
10	1	TAIL LAMP LH <i>X</i>		\$ 873.20
11	1	TAIL LAMP RH <i>X</i>		\$ 873.20
12	1	REAR TAILGATE HINGE LH <i>X</i>		\$ 88.50
13	1	REAR TAILGATE HINGE RH <i>X</i>		\$ 88.50
14	1	REAR TAILGATE LOCK ?		\$ 173.20
15	1	TAILGATE EMBLEM(AVANTE) <i>cm</i>		\$ 45.50
16	1	TAILGATE EMBLEM(S) <i>cm</i>		\$ -
17	1	TAILGATE LOGO (H) <i>cm</i>		\$ 237.90
18	1	REAR END PANEL <i>st</i>		\$ 378.50
19	1	END PANEL INNER TRIM <i>de</i>		\$ 88.20
			SUB TOTAL	\$ 6,683.14
			LESS 20%	\$ 1,336.63
			TOTAL AMOUNT	\$ 5,346.51

Our Ref: **SML1360L**Your Ref: **SGY9894M**

S/NO	QTY	SPECIAL NETT ITEMS	ASSESSED CONDITION	EST. BY WORKSHOP
1	1	REAR BUMPER CLIPS <i>cm</i>		\$ <del>50.00</del> <i>30</i>
2	1	REAR BUMPER PARKING SENSORS <i>cm</i>		\$ <del>250.00</del> <i>200</i>
3	1	END PANEL SEALANT <i>cm</i>		\$ <del>60.00</del> <i>40</i>
			SUB TOTAL	\$ 360.00
			TOTAL PARTS COST	\$ 5,706.51

Our Ref: **SML1360L**Your Ref: **SGY9894M**

S/NO	DESCRIPTION	EST. BY WORKSHOP
<b><u>LABOUR &amp; PAINTWORK</u></b>		
1	TO REMOVE THE AFFECTED PARTS & FITTINGS TO COMMENCE REPAIRS; PANEL BEAT & RESHAPE THE AFFECTED AREAS AND REPLACED THE DAMAGED PARTS AND COMPONENTS	\$ <del>1,200.00</del> <i>600</i>
2	TO REMOVE & REFIT WIRING SYSTEM AT ACCIDENT AND CHECK FOR PROPER FUNCTIONS	\$ <del>100.00</del> <i>40</i>
3	TO CONDUCT DIGNOSIS FAULT CODE & RESET	\$ <del>150.00</del> <i>60</i>
4	TO RESPRAY AND SUPPLY EXPANDABLE ITEMS & PUFFY ON PARTS REPLACED	\$ 600.00 <i>/</i>
5	TO PERFORM ANTI-RUST TREATMENT ON AFFECTED AREAS	\$ 30.00 <i>/</i>
6	SUNDRIES (SAND PAPER, WELDING WIRE ETC.)	\$ <del>50.00</del> <i>20</i>
7	TO VACUUM, WAXING & CLEAN	\$ 60.00 <i>X</i>

8	TO PERFORM WATER SEEPAGE TEST ON REPAIRED PORTIONS	\$	50.00	30
	TOTAL BEFORE GST	\$	7,946.51	
	GST 7%	\$	556.26	
	TOTAL (PARTS & LABOUR):	\$	8,502.77	

#### Adjustments / Recommendations

Our estimator have thoroughly inspected each and every item on the estimate against physical damage found on the vehicle and have listed the breakdown of our finding and recommendation.

Our Workshop has agreed to undertake the job at a sum of \$ 8,502.77 for lump sum with the third party insurance.

Yours Faithfully,

Jason Heng  
Claims Director

LKK Auto Consultants hence notify  
the Repairer of the following:

- To resurvey before/after spray painting
- To display damaged part(s) during resurvey
- Parts prices are subject to confirmation
- Third party survey is on a "Without Prejudice" basis
- No illegal modification(s) is allowed
- Supplementary item(s) must be resurveyed and  
is subject to final approval from Insurance Company

Acknowledged by Repairer

Signature:

Date:

*Rasul*  
*Hp 9006068*  
*6 days*  
*4s*  
*13/07/22 @ 1720*  
*Resy after repair*

# SINGAPORE ACCIDENT STATEMENT

## IMPORTANT NOTICE

1. Please report correctly the details of the accident to speed up the claims process.
2. This Form must be completed by the Policyholder and/or the Actual Driver
3. Information provided must be as truthful and accurate as possible. Any wilful misrepresentation or withholding of material facts may allow insurance companies to repudiate policy liability.
4. The issue and acceptance of this Form by insurance companies is not an admission of policy liability on the part of the insurance companies.
5. Any false reporting may be referred to the Police for investigation.
6. This report will be forwarded by the Insurers of the GIA Records Management Centre established by the General Insurance Association of Singapore (GIA) for archiving and that copies of this report will, for a fee, be made available upon application by interested parties.
7. By the lodgement of this report to the Insurers, you hereby consent to the archiving of this report at the centre and to copies of the report being made available aforesaid.

## ACCIDENT STATEMENT

Date of Submission	12/09/2022 16:23 (SGT)
Reported by	Both
Date of Accident	09/09/2022 16:41 (SGT)
Exact Location of Accident	PIE, Singapore
Additional Location Information	-
Country/State of Loss	Singapore

## DETAILS OF OWN VEHICLE

Vehicle Registration Number SML1360L

### INSURED/POLICYHOLDER

Is company?	No
Name Of Registered Owner	KWOK WEI LIANG
NRIC No	SXXXX439B
Email Address	WEILIANGKWOK@HOTMAIL.COM
Mobile Phone No	(Phone) +65-90299207
Alternative Phone No	-

### VEHICLE PARTICULARS

Manufacturer	Hyundai
Model	Avante
Variant	-
Exact purpose for which vehicle was being used at time of accident	Private use
Are you claiming under your own insurance policy for repair to your vehicle?	No - Claiming third party
Vehicle Category	Private car
Transmission	Auto
CC	1591

### INSURANCE COMPANY

Name of Insurance Company	Direct Asia Insurance (Singapore) Pte Ltd
Policy Number / Cover Note Number	MT/00916569/01

### DRIVER

Name of Driver	KWOK WEI LIANG
NRIC No	SXXXX439B
Date Of Birth	12/01/1980
Occupation	Indoor



Date Of Driving Pass	23/09/1999
Driving experience	23 YEARS
Gender	Male
Mobile Number	(Phone) +65-90299207
Alt. Phone Number	-
Email Address	WEILIANGKWOK@HOTMAIL.COM
Address	515B TAMPINES CENTRAL 7 #17-10
Address complement	-
Postcode	522515
Is the driver the policyholder?	Yes
If No, Relationship of the Driver with the Insured	-
Does Driver Own Other Vehicles?	No
Vehicle Registration Number of Other Vehicle Owned by Driver	-
Insurance Company of Other Vehicle Owned by Driver	-

#### GENERAL INFORMATION OF THE ACCIDENT

Type of Accident	Collision - Head to Rear
Weather Conditions	Clear
Road Surface	Dry

#### OTHER INFORMATION

Was any foreign vehicle involved in the accident?	No
Number of vehicles involved in the accident	2
Was anybody injured in the Accident?	No
Was any injured conveyed to hospital by ambulance?	-
Was any other vehicle or property damaged?	Yes
Number of Passengers (Including Driver)	1
Has the driver been approached by unknown person(s) soliciting/offering accident claims assistance?	No
Translator's name	-
Translator's ID	-
Translator's phone number	-
Translator's email	-
Original language used in the statement	-

#### DETAILS OF POLICE ACTION

Was the accident reported to the police?	No
Was notice of intended Prosecution given?	No
If yes, against whom?	-

#### CIRCUMSTANCES OF ACCIDENT

#### REFER SKETCH.

#### ATTACHMENT(S)

Are accident photos available for attachment?	Yes
Was there any video captured by Car Camera?	Yes

#### DETAILS OF OTHER VEHICLE PROPERTY 1

Vehicle Registration Number	SGY9894M
Vehicle Manufacturer	-
Vehicle Model	-
Vehicle Variant	-
Vehicle Colour	-
Vehicle Category	Private car
Name of Driver	-
Contact Number	-

SKETCH PLAN

PIE twds airport

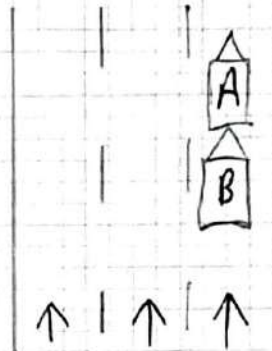

A - SML 1360 L  
B - SGY 9894 M

DESCRIBE CIRCUMSTANCES OF THE ACCIDENT

I was driving along PIE towards Airport and a vehicle suddenly hit me at the back near Eunus exit.

DECLARATION

I/We declare the foregoing particulars are true in every respect.

  
Policyholder's Signature  
Date & Time: 12/9/2022 12:18 hrs.

Driver's Signature  
(If driver is not the policyholder)  
Date & Time:

Reporting Centre Personnel's Signature  
Name:  
NRIC/FIN No.:

> Back to OneMotoring

## Enquire PARF/COE Rebate for Registered Vehicle

### Vehicle Owner Particulars

Owner ID Type:

Singapore NRIC

Owner ID:

439B

### Vehicle Details

Vehicle No.:

SML1360L

Vehicle to be Exported:

No

Intended Deregistration Date:

13 Sep 2022

Vehicle Make:

HYUNDAI

Vehicle Model:

AD AVANTE 1.6 GLS (A) S

Primary Colour:

Grey

Manufacturing Year:

2019

Engine No.:

G4FGKU145256

Chassis No.:

KMHD841CMKU908987

Maximum Power Output:

93.8 kW (125 bhp)

Open Market Value:

\$14,589.00

Original Registration Date:

07 May 2019

First Registration Date:

07 May 2019

Transfer Count:

0

Actual ARF Paid:

\$14,589.00

### Intended PARF Rebate Details

PARF Eligibility:

Yes

PARF Eligibility Expiry Date:

06 May 2029

PARF Rebate Amount:

\$10,941.00

### Intended COE Rebate Details

COE Expiry Date:

06 May 2029

COE Category:

A - Car up to 1600cc & 97kW (130bhp)

COE Period(Years):

10

QP Paid:

\$29,159.00

COE Rebate Amount:

\$19,381.00

**Total Rebate Amount:**

**\$30,322.00**

The information contained herein is correct as at 13 Sep 2022

OK



# Hyundai Avante 1.6A GLS S

[Overview](#)[Financial](#)[Accessories](#)[Similar](#)[Research](#)[Photos](#)[Map](#)

# CARZ WORLD

PTE. LTD.

**Price** **\$82,988**

**Depreciation**  **\$11,300 /yr**  
View models with similar depre

**Reg Date** 27-May-2019  
(6yrs 8mths 12days COE left)

**Mileage** 62,000 km (18.8k /yr)

**Manufactured**  2019

**Road Tax**  \$738 /yr

**Transmission** Auto

**Dereg Value**  \$33,175 as of today ([change](#))

**OMV**  \$14,569

**COE**  \$33,199

**ARF**  \$14,569

**Engine Cap** 1,591 cc

**Power** 93.8 kW (125 bhp)

**Curb Weight**  1,345 kg

**No. of Owners**  1