

Ass. P&O. BY:

REP:

ASSIGNMENT

From: _____ Date: _____

Estimated Cost: _____

OD / TP / WS / TP RES / OD RES / EVA / INV / MV

To Inspect Vehicle No: _____

at Workshop m/s _____

of _____

Insured: _____

Policy No. _____

Claims No. _____

Sum Insured: _____ Excess: _____

(Client's Record)

Make of Veh: _____

(Policy Condition)

Remark: The veh had commenced its
repair at the time of inspection.

N/S	O/S

Bal. or Market Value: _____

IDAC Accident Rpt: _____ Consistent? : Yes or No

GIA / PR Seen: _____ Consistent? : Yes or No

Est. Repairs: _____ days Res.: Yes or No

Lum Sum: _____ % 3 Val.: Yes or No

CA / REV / REP. / 24 HRS

Vehicle: IN / OUT

Date: _____ Person Contacted: _____

Veh No: SGX 6628 R Yr Regn: 2017 / NOVType: M.Car / M.Cycle / Bus / Van / Lorry / Taxi / Prime Mover /

Truck / Trailer or

Make: Mercedes Benz E200 c.c. 1991Colour: Silver A/C: Insured / Std / NI / NASp. Reading: 76998 T/Radio: Insured / Std / NI / NA

Eng/No: _____

C/No: WDD2130422A*069556

Gen. Cond: Good / Fair / Poor / Burnt

Steering: Inorder / Jammed / Leaked / Burnt orBrake: Inorder / Jammed / Leaked / Burnt or

Mod: Nil / S/Rim / STD A/Rim or

Tyre Size: F: 275/40R18R: 275/40R18BS / DUN / EXNOVA / GY / FS / LIZA / MIC / OHTSU / PIR / SUMI /

TOYO / YOKO or

Front

Rear

R/Bal. 06 mm R/Bal. 06 mmL/Bal. 06 mm L/Bal. 06 mmD.O.A. _____ D.O.I. 13/09/22Survey held at Automobile HubDes. of Damages: Frt / Rear / O/S / N/S / U/C / Rooftop or

The U/C / Chassis frame / Body Structure affected due to collision.

Date / Time	Action / Instruction
	<u>TP AXA</u>
	<u>MV: 145K</u>
	<u>PV: 74.2K</u>
	<u>Nett: 70.8K</u>

Date/Time, File Pass to?

☐

: Preli. Report

1)

☐

: Final Report

Date/Time, File Return to?

2)

Report Format:

Days Of Repair: _____

Resurvey No. of Trip: _____

Survey Fee:

Transportation:

3 + RS. SI

Photos

Others

Add Fee:

☐

: Site Insp (\$

☐

: Interview (\$

☐

: Tech. Insp (\$

SINGAPORE ACCIDENT STATEMENT

IMPORTANT NOTICE

1. Please report correctly the details of the accident to speed up the claims process.
2. This Form must be completed by the Policyholder and/or the Actual Driver
3. Information provided must be as truthful and accurate as possible. Any wilful misrepresentation or withholding of material facts may allow insurance companies to repudiate policy liability.
4. The issue and acceptance of this Form by insurance companies is not an admission of policy liability on the part of the insurance companies.
5. Any false reporting may be referred to the Police for investigation.
6. This report will be forwarded by the insurers of the GIA Records Management Centre established by the General Insurance Association of Singapore (GIA) for archiving and that copies of this report will, for a fee, be made available upon application by interested parties.
7. By the lodgement of this report to the insurers, you hereby consent to the archiving of this report at the centre and to copies of the report being made available aforesaid.

ACCIDENT STATEMENT

Date of Submission	03/09/2022 10:52 (SGT)
Reported by	Both
Date of Accident	01/09/2022 20:05 (SGT)
Exact Location of Accident	Ophir Rd, Singapore
Additional Location Information	OPHIR ROAD (DIRECTION OF ECP BETWEEN REACH ROAD,NORTH BRIDGE RD)
Country/State of Loss	Singapore

DETAILS OF OWN VEHICLE

Vehicle Registration Number	SGX6628R
-----------------------------	----------

INSURED/POLICYHOLDER

Is company?	No
Name Of Registered Owner	LAM KUAN HONG COLIN
NRIC No	S7436173J
Email Address	cofe_club@yahoo.com.sg
Mobile Phone No	(Phone) +65-98768188
Alternative Phone No	-

VEHICLE PARTICULARS

Manufacturer	Mercedes
Model	E200
Variant	-
Exact purpose for which vehicle was being used at time of accident	Private use
Are you claiming under your own insurance policy for repair to your vehicle?	No - Claiming third party
Vehicle Category	Private car
Transmission	Auto
CC	2000

INSURANCE COMPANY

Name of Insurance Company	Sompo Insurance Singapore Pte. Ltd.
Policy Number / Cover Note Number	D21MTPV01012475

DRIVER

Name of Driver	LAM KUAN HONG COLIN
NRIC No	S7436173J
Date Of Birth	27/10/1974

Occupation	Indoor
Date Of Driving Pass	04/10/1995
Driving experience	26 YEARS AND 11 MONTHS
Gender	Male
Mobile Number	(Phone) +65-98768188
Alt. Phone Number	-
Email Address	cofe_club@yahoo.com.sg
Address	11A WILTON GARDENS
Address complement	-
Postcode	455181
Is the driver the policyholder?	Yes
If No, Relationship of the Driver with the Insured	-
Does Driver Own Other Vehicles?	No
Vehicle Registration Number of Other Vehicle Owned by Driver	-
Insurance Company of Other Vehicle Owned by Driver	-

GENERAL INFORMATION OF THE ACCIDENT

Type of Accident	Collision - Head to Rear
Weather Conditions	Clear
Road Surface	Dry

OTHER INFORMATION

Was any foreign vehicle involved in the accident?	No
Number of vehicles involved in the accident	2
Was anybody injured in the Accident?	No
Was any injured conveyed to hospital by ambulance?	-
Was any other vehicle or property damaged?	Yes
Number of Passengers (Including Driver)	1
Has the driver been approached by unknown person(s) soliciting/offering accident claims assistance?	No
Translator's name	-
Translator's ID	-
Translator's phone number	-
Translator's email	-
Original language used in the statement	-

DETAILS OF POLICE ACTION

Was the accident reported to the police?	No
Was notice of intended Prosecution given?	No
If yes, against whom?	-

CIRCUMSTANCES OF ACCIDENT

PLEASE REFER TO ATTACHED.

ATTACHMENT(S)

Are accident photos available for attachment?	Yes
Was there any video captured by Car Camera?	No

DETAILS OF OTHER VEHICLE PROPERTY 1

Vehicle Registration Number	WC6718
Vehicle Manufacturer	Isuzu
Vehicle Model	-
Vehicle Variant	-
Vehicle Colour	-
Vehicle Category	Commercial vehicle
Name of Driver	GANESAN SANKARAN KARTHIKEYAN

Passport No/FIN
Contact Number
Address
Address complement
Postcode
Insurance Company Name
Nature Of Damage
Details of property damaged in accident
No. Of Passenger (Including Driver)

G3253785U
(Phone) +65-98857148

SKETCH PLAN

IMPORTANT NOTICE

1. Please report correctly the details of the accident to speed up the claims process.
2. This Form must be completed by the Policyholder and/or the Authorised Driver.
3. Information provided must be as truthful and accurate as possible. Any willful misrepresentation or withholding of material facts may allow insurance companies to repudiate policy liability.
4. The issue and acceptance of this Form by insurance companies is not an admission of policy liability on the part of the insurance companies.
5. Any false reporting may be referred to the Police for investigation.
6. The report will be forwarded by the Insurers of the GIA Records Management Centre established by the General Insurance Association of Singapore (GIA) for archiving and that copies of this report will for a fee be made available upon application by interested parties.
7. By the lodgement of this report to the insurers, you hereby consent to the archiving of this report at the centre and to copies of the report being made available aforesaid.
8. **Consent under the Personal Data Protection Act (PDPA)**
I understand, acknowledge, agree and consent that :
(a) My insurer, my workshop and the General Insurance Association of Singapore ("GIA") may/are permitted to collect, use, disclose and/or process my personal data/personal information set out in this [form] and any other personal information provided by me or possessed by my insurer (collectively the "Personal Information") and disclose and transfer such Personal Information to all insurer(s) who have insured vehicle(s) involved in this accident (all insurer(s) who have insured vehicle(s) involved in this accident shall be collectively referred to as the "Insurers"), the Insurers' lawyers/law firms, the Monetary Authority of Singapore and any relevant government agency/authority (such as the police), for the purpose(s) of :
(i) processing, handling and/or dealing with my claims including the settlement of the claims and any necessary investigations relating to the claims;
(ii) investigating the accident and/or my claims;
(iii) carrying out and/or dealing with my instructions or responding to any enquiries by me;
(iv) administering my claims (including the mailing of correspondence, statements, invoices, reports or notices to me, which could involve disclosure of certain personal data about me to bring about delivery of the same as well as on the external cover of envelopes/mail packages); and/or
(v) complying with applicable law in administering, processing, handling and/or dealing with my claims.
(collectively the "Purposes")
(b) all insurer(s) who have insured vehicle(s) involved in this accident and the Insurers' lawyers/law firms, may/are permitted to collect, use, disclose and/or process my Personal Information for one or more of the above Purposes; and
(c) my Personal Information may/can be disclosed by any of the Insurers and/or GIA to their third party service providers or agents (including their lawyers/law firms), which may be sited outside of Singapore, for one or more of the above Purposes.

02 Sep 2022 1445 hrs
Policyholder's Signature / Date & Time

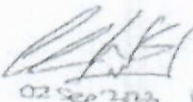
02 Sep 2022 1455 hrs
Driver's Signature (if driver is not the policyholder) / Date & Time

COMFORTDELGRO ENGINEERING PTE LTD
320 UBI ROAD #3
SINGAPORE 408039
Witnessed by Reporting Centre Personnel

Sketch Plan

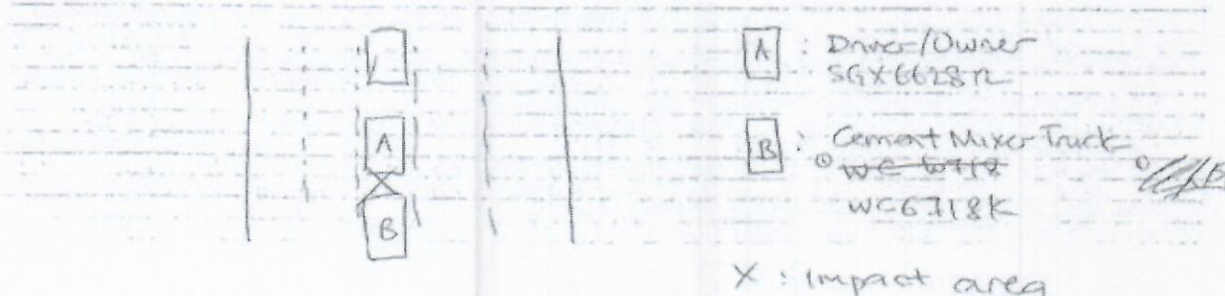

Describe Circumstances of the Accident

Cement Truck Driver : Ganesan Santharvan Karthikeyan

FIN : G325 3795U , S Pass : 03711863-

Sector : Construction

Employer : Sayoon Builders & Designers Pte Ltd.

At 2005 hrs Ophir Road in direction of ECP. This is wide 5 lane road that was bright, well lit and accident happen at straight side of Ophir Road. Evening was dry weather, there was no rain and road was dry without any debris, oil patch or wet.

Owner car SGX6628L was stationary on lane 3 behind a row of cars as traffic light in front (Ophir road and beach road junction) was red.

Front row of vehicles started to move. Car directly in front of me moved off slowly. I lift my foot off brake pedal slowly, my car moved slightly ahead but I step on brake again because car in front of me braked to complete stop.

My car stopped completely easily because I only lift foot off brake and within 1-2 seconds step on brake again. My car stopped.

As I stop my car, heard sound behind me, vehicle behind slam into my car rear. Look at mirror was a construction vehicle.

Behind me was cement truck Isuzu WC671RE driven by above mentioned truck driver.

Impact was direct into owner car rear, from subsequent inspection and photo taken, rear bumper was bang in, rear boot deform inward and upward, paint work crack, rear light came out and protrude out of body. Truck dark blue paint was on my bumper and boot lid. Impact quite strong to driver (me) and body swing forward and car also pushed forward.

I stop car, press hand brake, shut engine off and came out of car.

Driver in truck, took a while before come down. I ask him if okay, where is he going, is he working or go home. He said truck he step brake but truck cannot stop. He said sorry. I ask for name, identity and insurance company. I ask if he is approved driver but think he does not understand.

He show S Pass, gave me name and tell me he try call supervisor.

Surest Supervisor HP 91330058 over driver phone ask to settle private.

I told him no, both parties ought to report and make claims. Call ended.

I told driver take care, drive slowly as vehicle is big, heavy and need big gap in front to have safe brake distance. I went into car and drive back home.

Declaration

We declare the foregoing particulars are true in every respect.



Policyholder's Signature / Date &

Time 02 Sep 2022 (1512 hr)



Driver's Signature (if driver is not the policyholder) / Date

Time

02 Sep 2022 (1512 hr)

COMFORTDELGRO ENGINEERING PTE
320 UBI ROAD 3
SINGAPORE 408649

Witnessed by Reporting Centre
Personnel

[> Back to OneMotoring](#)**Enquire PARF/COE Rebate for Registered Vehicle****Vehicle Owner Particulars**

Owner ID Type: Singapore NRIC
Owner ID: 173J

Vehicle Details

Vehicle No.: SGX6628R
Vehicle to be Exported: No
Intended Deregistration Date: 13 Sep 2022
Vehicle Make: MERCEDES BENZ
Vehicle Model: E200 A
Primary Colour: Silver
Manufacturing Year: 2016
Engine No.: 27492030758622
Chassis No.: WDD2130422A069556
Maximum Power Output: 135.0 kW (181 bhp)
Open Market Value: \$51,571.00
Original Registration Date: 27 Nov 2017
First Registration Date: 27 Nov 2017
Transfer Count: 1
Actual ARF Paid: \$64,828.00

Intended PARF Rebate Details

PARF Eligibility: Yes
PARF Eligibility Expiry Date: 26 Nov 2027
PARF Rebate Amount: \$48,621.00

Intended COE Rebate Details

COE Expiry Date: 26 Nov 2027
COE Category: E - Open - all except motorcycle
COE Period(Years): 10
QP Paid: \$49,012.00
COE Rebate Amount: \$25,499.00
Total Rebate Amount: \$74,120.00

The information contained herein is correct as at 13 Sep 2022

OK



New Cars

Used Cars

Rental Cars

Sell My Car

Directory

Products

Insurance

Articles

Forum

Resources



Post an Advertisement

Sell it yourself! Advertise it at just

\$68 until it's SOLD!

Post an Ad

Advertiser Login

Ways of Selling

Vios 1.5A, 100% Loan by GV CARS FINANCING



Secured Loan by In house finance. Warranty packages and services available.

GV Automobile Centre [StarAd](#)

PRIME MOTOR & LEASING

CHANG YONG CREDIT ENTERPRISES PTE LTD. GROUP OF COMPANIES

With over 200 units of vehicles to choose from, ranging from all European to Japanese Makes.

« Back (1 2) Next »

Sort by 20 results/page

29 vehicles









E200

Any Category

Advanced Search



Search

	Make	Model	Price	Depreciation	Reg Date	Eng Cap	Mileage	Veh Type	Status
Search Selection	E200		Any	Any	2017	Any	Any	Any	Available
	Mercedes-Benz	E-Class E200 Exclusive	\$156,188	\$23,540 /yr	02-Nov-2017	1,991 cc	52,888 km	Luxury	Available
1 owner unit! Low mileage! Very well maintained by C&C, pristine condition! Ample legroom and boot space for your everyday needs! Enjoy luxury and comfort in this highly-spec executive sedan! 0% downpayment can be done with offer interest rate from 2.48, flexible... Car Vault Pte Ltd Posted: 03-Aug-2022									
	Mercedes-Benz	E-Class E200 Avantgarde	\$148,800	\$22,380 /yr	10-Nov-2017	1,991 cc	76,000 km	Luxury	Available
C&C Unit, Comes With Warranty, Good Condition, Accident Free, Bank Loan In House Loan Available, Trade In Welcome. Posted: 10-Sep-2022									
	Mercedes-Benz	E-Class E200 Avantgarde	\$144,800	\$21,450 /yr	24-Nov-2017	1,991 cc	120,000 km	Luxury	Available
Full agent maintained record! Pristine condition! Perfect family luxury executive sedan with spacious cabin and boot space. Flexible loan, full loan and high trade in available! Call us now for a non obligated discussion. View to believe the condition! Posted: 12-Sep-2022									
	Mercedes-Benz	E-Class E200 Avantgarde	\$147,800	\$21,830 /yr	11-Dec-2017	1,991 cc	79,000 km	Luxury	Available
1 owner only. Cycle & Carriage unit. Silver paint with black interior. Very well maintain, view to believe. Flexible bank or in house loan available. Please call or visit us for more details. Pure Motors Pte Ltd Posted: 02-Sep-2022									
	Boxy third gen Toyota Sienta unveiled Built on the latest TNGA platform, Toyota's compact MPV is returning to Japan with more than a significantly overhauled look. Find out more!								
	Mercedes-Benz	E-Class E200d Premium	\$135,800	\$20,990 /yr	12-Dec-2017	1,950 cc	90,000 km	Luxury	Available
Fuel Type: Diesel (Euro 5 Engine and Above) One Owner, Rare Diesel Unit In The Market For The Ultimate Fuel Efficiency At 20KM/L! Pristine Condition Inside+Out! Non PHV Unit. Fully Serviced By Reputable Workshop. Extremely Classy Styling, With The Ultimate Luxuriously Comfy Interior. Flexi Loan Options Avail+High... This car comes with 6-mth Sgcarmart Warranty - the best protection for your car. Learn More Posted: 13-Sep-2022									
	Mercedes-Benz	E-Class E200 antgarde	\$151,800	\$22,550 /yr	15-Dec-2017	1,991 cc	103,475 km	Luxury	Available

Compare [4]

since new! C&C unit! Agent maintained! 10 years warranty for engine! A lot more features with this unit! Pristine condition 9G