

KURU & CO

Advocates & Solicitors

UEN No. 53130937A / GST Registration No: M90366606R

150 South Bridge Road
#04-06 Fook Hai Building
Singapore 058727

Tel: 65322 009 (5 lines) / Fax: 65322 007 (Our fax no. is not for service of court documents)

Email: kurulegal@yahoo.com.sg

Our ref: L.22.0239.oly

29 July 2022

BY CERTIFICATE OF POSTING

Kan Yuk Man
Block 198 Depot Road
#12-35
Singapore 109693

(Yr ref: SLZ 810A)

BY EMAIL ONLY

AXA Insurance Pte Ltd
Robinson Road
P.O. Box 1094
Singapore 902144

(Yr ref: S2M03WJU – SLZ 810A)

Dear Sirs,

ACCIDENT INVOLVING SJN 6673B AND SLZ 810A ON 22.03.2022 AT/ALONG JUNCTION OF MOULEIN ROAD & SINARAN DRIVE INJURED DRIVER: ANG BOON SENG

We act for **Ang Boon Seng**, owner of vehicle registration number **SJN 6673B** who was also injured in the above-captioned road traffic accident.

We are instructed to claim for damages against you in connection with the above-captioned road traffic accident involving our client's vehicle and your vehicle registration number **SLZ 810A**.

We are instructed that the accident was caused by your/your driver's/your insured's negligent driving and/or management of your/your insured's vehicle. As a result of the accident, our client has suffered injuries and our client's vehicle was damaged. Our client's injuries are set out in the medical report/s and our client had been put to loss and expense, particulars of which are as follows:

1) General Damages:	\$12,000.00
2) Medical expense/s :	\$ 178.54
3) Transport for treatment/s:	\$ 20.00
4) Costs of Repair:	\$10,050.00
5) Rental:	\$ 1,260.00
6) Survey fees:	\$ 761.00
7) Public Trustee fee:	\$ 225.00
8) Medical report fee/s:	\$ 174.40
9) SAS fees:	\$ 29.00
10) LTA fee/s:	\$ 7.49
11) Incidentals (Inclusive of GST):	\$ 160.50
12) Costs at this stage (inclusive of GST):	\$ 2,675.00

Enclosed are the supporting documents for your perusal:

Pre-repair Notification email dated 23 March 2022

4 copies of accident scene photographs

Your/your insured's SAS/police report

Our client's SAS/police report

Our ref: L.22.0239.oly

29 July 2022

**ACCIDENT INVOLVING SJN 6673B AND SLZ 810A ON 22.03.2022
AT/ALONG JUNCTION OF MOULEIN ROAD & SINARAN DRIVE
INJURED DRIVER: ANG BOON SENG**

Your/your insured's LTA search

Rental Agreement and Receipt

Repair Bill

Survey report and invoice with **111 colour scanned** photographs

Certificate of Insurance

PARF/COE Rebate for SJN 6673B from Land Transport Authority

Vehicle registration details of SJN 6673B from Land Transport Authority

Medical report dated 9 April 2022 from Mount Alvernia Hospital

Medical invoice/s and Certificate/s

Loss of Earnings table and Grab statements from 27 December 2021 till 27 March 2022

Documentary proof evidencing payment of relevant documents

In compliance with the pre-action protocol under the State Courts' Practice Direction, we propose using the following medical expert/s as single joint expert:

Name of Medical Expert(s)

Specialty

1) Dr Timothy Tan Sei Tai of Mount Alvernia Hospital

Medical Officer

Potential Defendant:

- Please note that if you are insured and you wish to claim under your insurance policy, you should immediately notify your insurer.
- Please also note that if you have a counterclaim against our client arising out of the accident, you are required to send us a letter giving full particulars of the counterclaim together with all relevant supporting documents within 8 weeks of your receipt of this letter.

We have on 23 March 2022 notified your insurer of the accident and a pre-repair inspection of our client's vehicle was carried out by your insurer on 24 March 2022.

Please note that you or your insurer should send to us an acknowledgement of receipt of this letter to us within 14 days of your receipt of this letter. Please also inform us, within 14 days of your acknowledgement of receipt of this letter, whether you have any objections to our proposed medical experts or whether you wish to propose other medical experts.

Should you or your insurer fail to acknowledge receipt of this letter within **14 days**, our client may commence Court proceedings against you without further notice to you or your insurer.

Yours faithfully,



Encl.

N.B. Supporting documents are forwarded only to your insurer

Cc. NTUC Income Insurance Co-operative Ltd (**Mutual Client – SJN 6673B**) / **BY EMAIL ONLY**
Please do not prejudice our mutual client's claim in whatsoever way.

Cc. Client

PRE-REPAIR NOTIFICATION : OUR REF: L.22.0239.JT | ACCIDENT INVOLVING SJN 6673B & SLZ 810A (YOUR INSURED) ON 22.03.2022)

From: Kuru & Co (kurulegal@yahoo.com.sg)

To: motor.survey@axa.com.sg

Date: Wednesday, 23 March 2022, 03:40 pm SGT

Dear Sirs,

We act for Ang Boon Seng, whose vehicle registration number **SJN 6673B** was damaged in the above accident.

A copy of the traffic police report filed is enclosed.

As a result of the accident, our client's vehicle has been damaged. Before our client proceed to repair the damaged vehicle, please let us know within **2 working days** of your receipt of this notice whether you would like to conduct a pre-repair survey of the vehicle.

If we do not receive any reply from you within the stipulated timeline, our client shall proceed to repair the vehicle without further reference to you.

Regards,

Judy Tan
Kuru & Co
150 South Bridge Road
#04-06 Fook Hai Building
Singapore 058727
Tel: 6532 2009
Fax: 6532 2007

CONFIDENTIALITY CAUTION: This message is intended for the addressee(s) only and may contain confidential information and/or may be subjected to legal privilege. If you have received in error, please notify us immediately by return email, delete this message and you shall not disseminate, distribute or copy any information contained herein.



PR.pdf
1MB

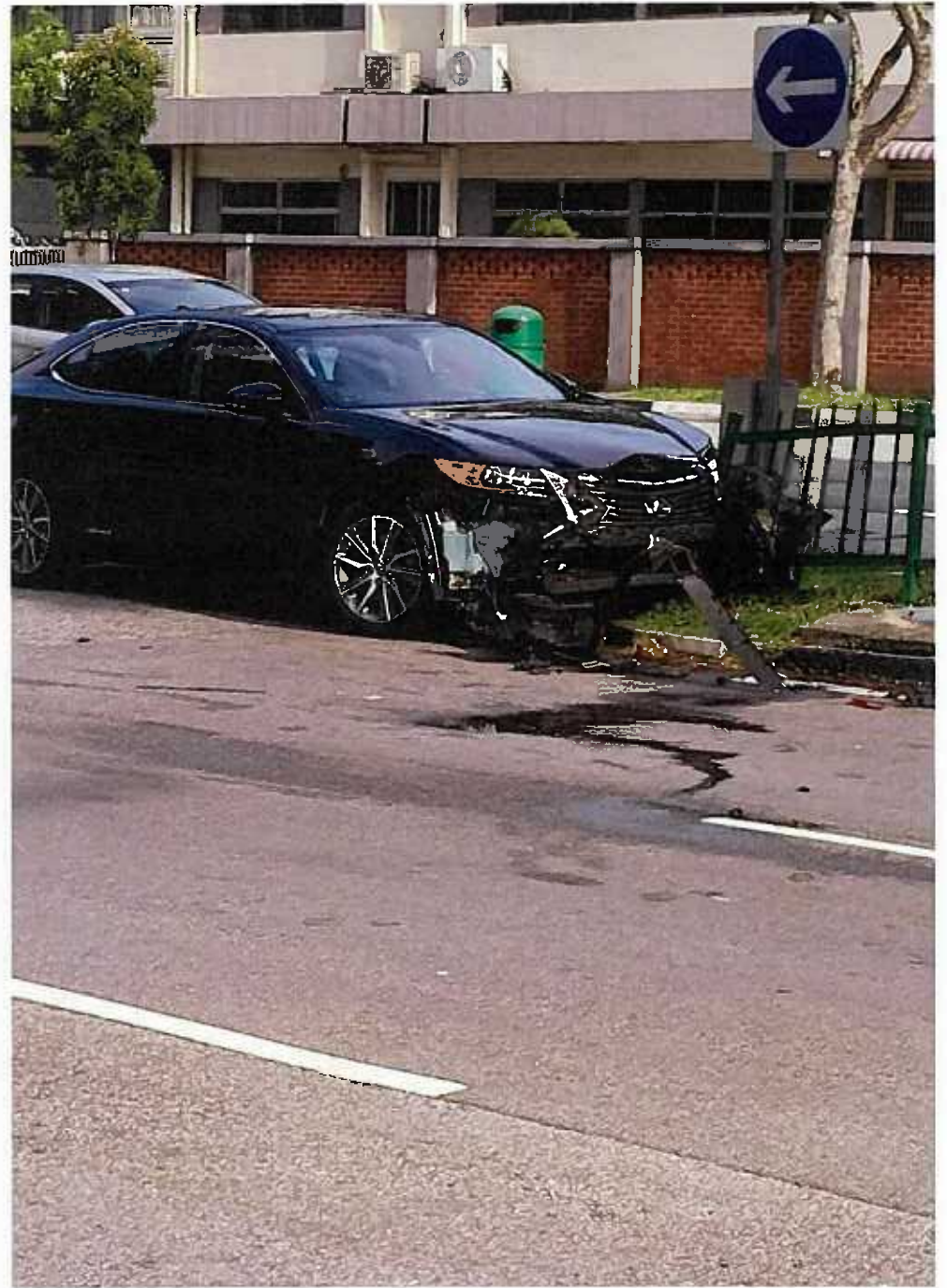





SINGAPORE ACCIDENT STATEMENT

IMPORTANT NOTICE

1. Please report correctly the details of the accident to speed up the claims process.
2. This Form must be completed by the Policyholder and/or the Authorised Driver
3. Information provided must be as truthful and accurate as possible. Any wilful misrepresentation or withholding of material facts may allow insurance companies to repudiate policy liability.
4. The issue and acceptance of this Form by insurance companies is not an admission of policy liability on the part of the insurance companies.
5. Any false reporting may be referred to the Police for investigation.
6. This report will be forwarded by the insurers of the GIA Records Management Centre established by the General Insurance Association of Singapore (GIA) for archiving and that copies of this report will, for a fee, be made available upon application by interested parties.
7. By the lodgement of this report to the insurers, you hereby consent to the archiving of this report at the centre and to copies of the report being made available aforesaid.

ACCIDENT STATEMENT

Date of Submission	23/03/2022 15:14 (SGT)
Date of Accident	22/03/2022 16:45 (SGT)
Exact Location of Accident	Singapore
Additional Location Information	MOULMEIN ROAD
Country/State of Loss	Singapore

DETAILS OF OWN VEHICLE

Vehicle Registration Number	SLZ810A
-----------------------------	---------

INSURED/POLICYHOLDER

Is company?	No
Name Of Registered Owner	KAN YUK MAN

VEHICLE PARTICULARS

Manufacturer	Lexus
Model	Es300h
Variant	-
Vehicle Category	Private car
Transmission	Auto
CC	3000

INSURANCE COMPANY

Name of Insurance Company	AXA Insurance Pte Ltd
Type of Coverage	Comprehensive
Fleet Policy	No
Policy Number	GA526563
Cover Note Number	-

DRIVER

Name of Driver	KAN YUK MAN
NRIC No	S6869042J
Address	198 DEPOT ROAD #12-35
Address complement	-
Postcode	109693
Does Driver Own Other Vehicles?	No

GENERAL INFORMATION OF THE ACCIDENT

Type of Accident Collision - Head to Rear
Weather Conditions Clear

OTHER INFORMATION

Was any foreign vehicle involved in the accident? No
Was anybody injured in the Accident? Yes
Was any other vehicle or property damaged? Yes
Number of Passengers (Including Driver) 1

CIRCUMSTANCES OF ACCIDENT

PLEASE REFER TO ATTACHED SKETCH PLAN AND STATEMENT.

ATTACHMENT(S)

Are accident photos available for attachment? Yes
Was there any video captured by Car Camera? Yes
Reasons for not uploading a video of the accident WITH TP
Was there any audio recorded? No

DETAILS OF OTHER VEHICLE PROPERTY 1

Vehicle Registration Number SJN6673B
Vehicle Manufacturer -
Vehicle Model -
Vehicle Variant -
Vehicle Colour -
Vehicle Category Private car
Name of Driver ANG BOON SENG
Insurance Company Name -

INJURED PERSONS DETAILS

INJURED 1

Name of injured person
Gender
Phone No
Injured person in which vehicle? SJN6673B

Describe Circumstances of the Accident

Refer to Police Report attached
T/00000803/0000

Declaration

I/We declare the foregoing particulars are true in every respect.



Policyholder's Signature / Date &
Time

Driver's Signature (If driver is not the policyholder) / Date
& Time

Witnessed by Reporting Centre
Personnel

SKETCH PLAN

IMPORTANT NOTICE

1. Please report correctly the details of the accident to speed up the claims process.
2. This Form must be completed by the Policyholder and/or the Authorised Driver.
3. Information provided must be as truthful and accurate as possible. Any wilful misrepresentation or withholding of material facts may allow insurance companies to repudiate policy liability.
4. The issue and acceptance of this Form by insurance companies is not an admission of policy liability on the part of the insurance companies.
5. Any false reporting may be referred to the Police for investigation.
6. The report will be forwarded by the insurers of the GIA Records Management Centre established by the General Insurance Association of Singapore (GIA) for archiving and that copies of this report will for a fee be made available upon application by interested parties.
7. By the lodgement of this report to the insurers, you hereby consent to the archiving of this report at the centre and to copies of the report being made available aforesaid.
8. Consent under the Personal Data Protection Act (PDPA)
I understand, acknowledge, agree and consent that :
(a) My insurer, my workshop and the General Insurance Association of Singapore ("GIA") may/are permitted to collect, use, disclose and/or process my personal data/personal information set out in this [form] and any other personal information provided by me or possessed by my insurer (collectively the "Personal Information") and disclose and transfer such Personal Information to all insurer(s) who have insured vehicle(s) involved in this accident (all insurer(s) who have insured vehicle(s) involved in this accident shall be collectively referred to as the "Insurers"), the Insurers' lawyers/law firms, the Monetary Authority of Singapore and any relevant government agency/authority (such as the police), for the purpose(s) of
(i) processing, handling and/or dealing with my claims including the settlement of the claims and any necessary investigations relating to the claims;
(ii) investigating the accident and/or my claims;
(iii) carrying out and/or dealing with my instructions or responding to any enquiries by me;
(iv) administering my claims (including the mailing of correspondence, statements, invoices, reports or notices to me, which could involve disclosure of certain personal data about me to bring about delivery of the same as well as on the external cover of envelopes/mail packages), and/or
(v) complying with applicable law in administering, processing, handling and/or dealing with my claims (collectively the "Purposes")
(b) all insurer(s) who have insured vehicle(s) involved in this accident and the Insurers' lawyers/law firms, may/are permitted to collect, use, disclose and/or process my Personal Information for one or more of the above Purposes, and
(c) my Personal Information may/can be disclosed by any of the Insurers and/or GIA to their third party service providers or agents (including their lawyers/law firms), which may be sited outside of Singapore, for one or more of the above Purposes.



Policyholder's Signature / Date & Time

Driver's Signature (If driver is not the policyholder) / Date & Time

Witnessed by Reporting Centre Personnel

Sketch Plan

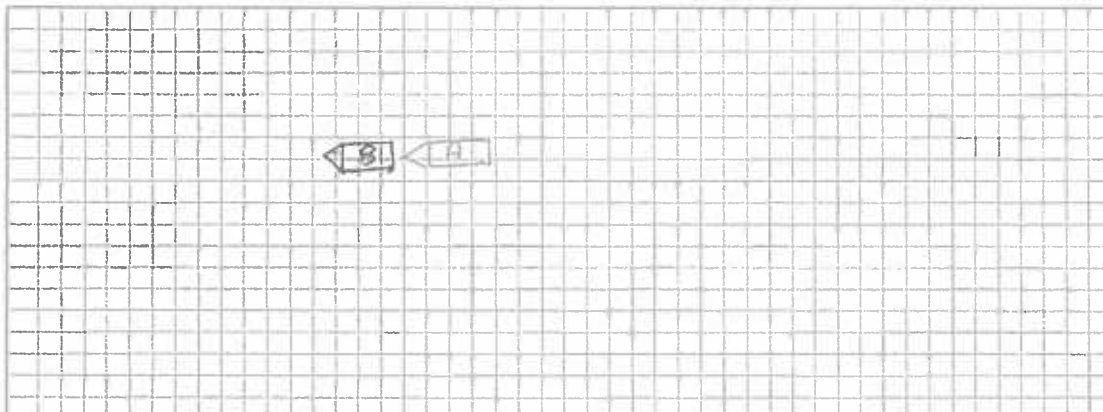





























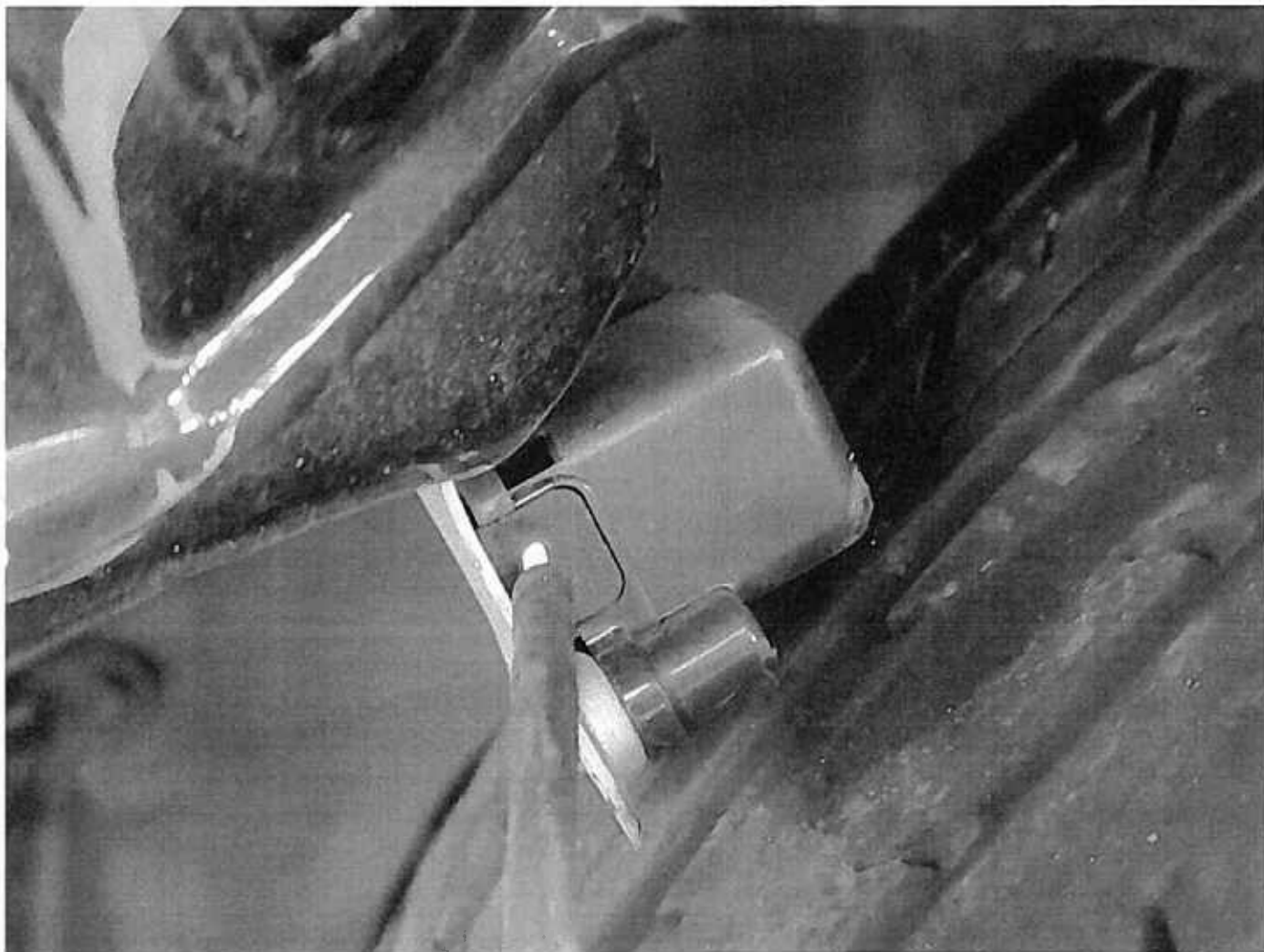

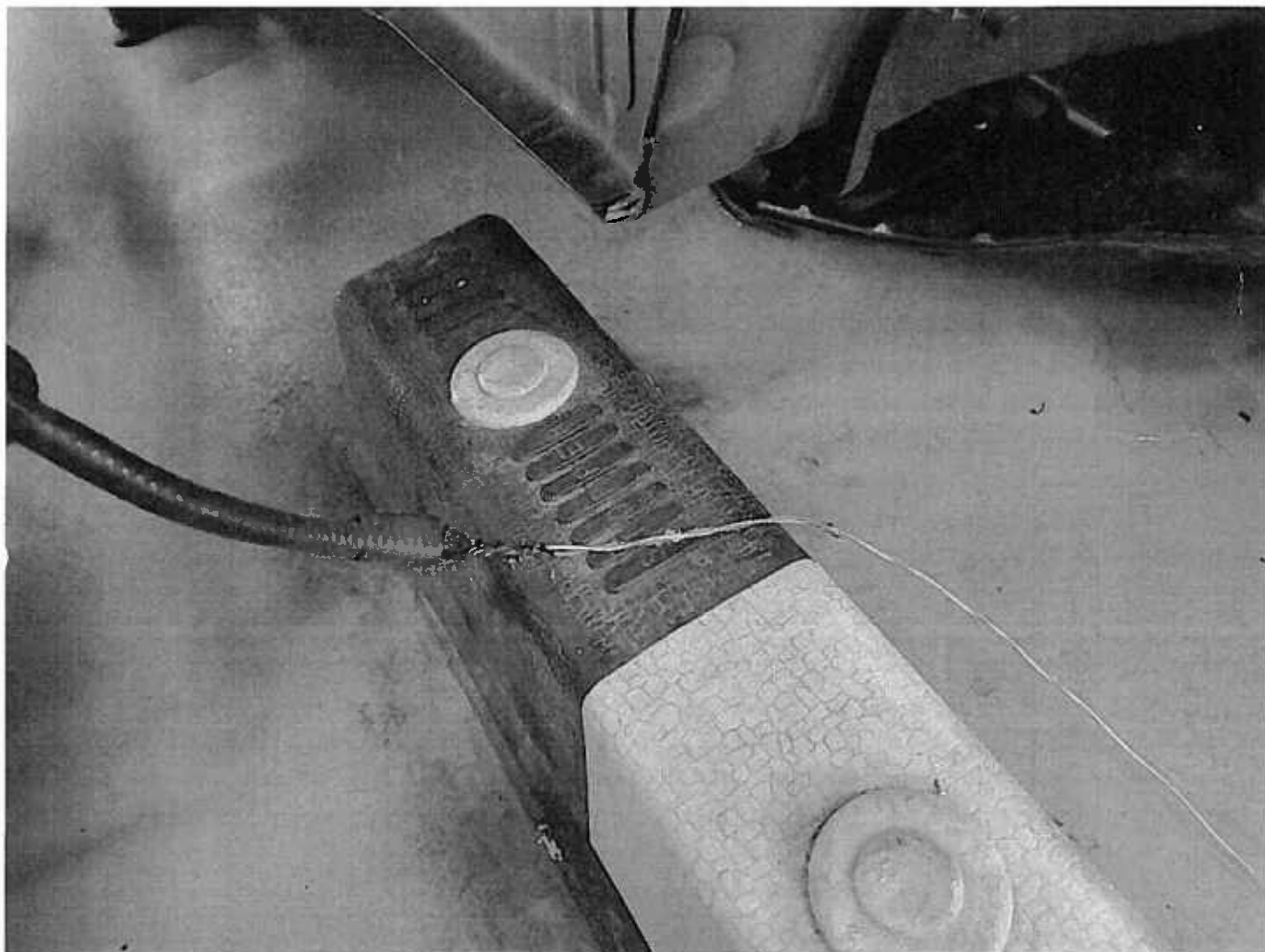

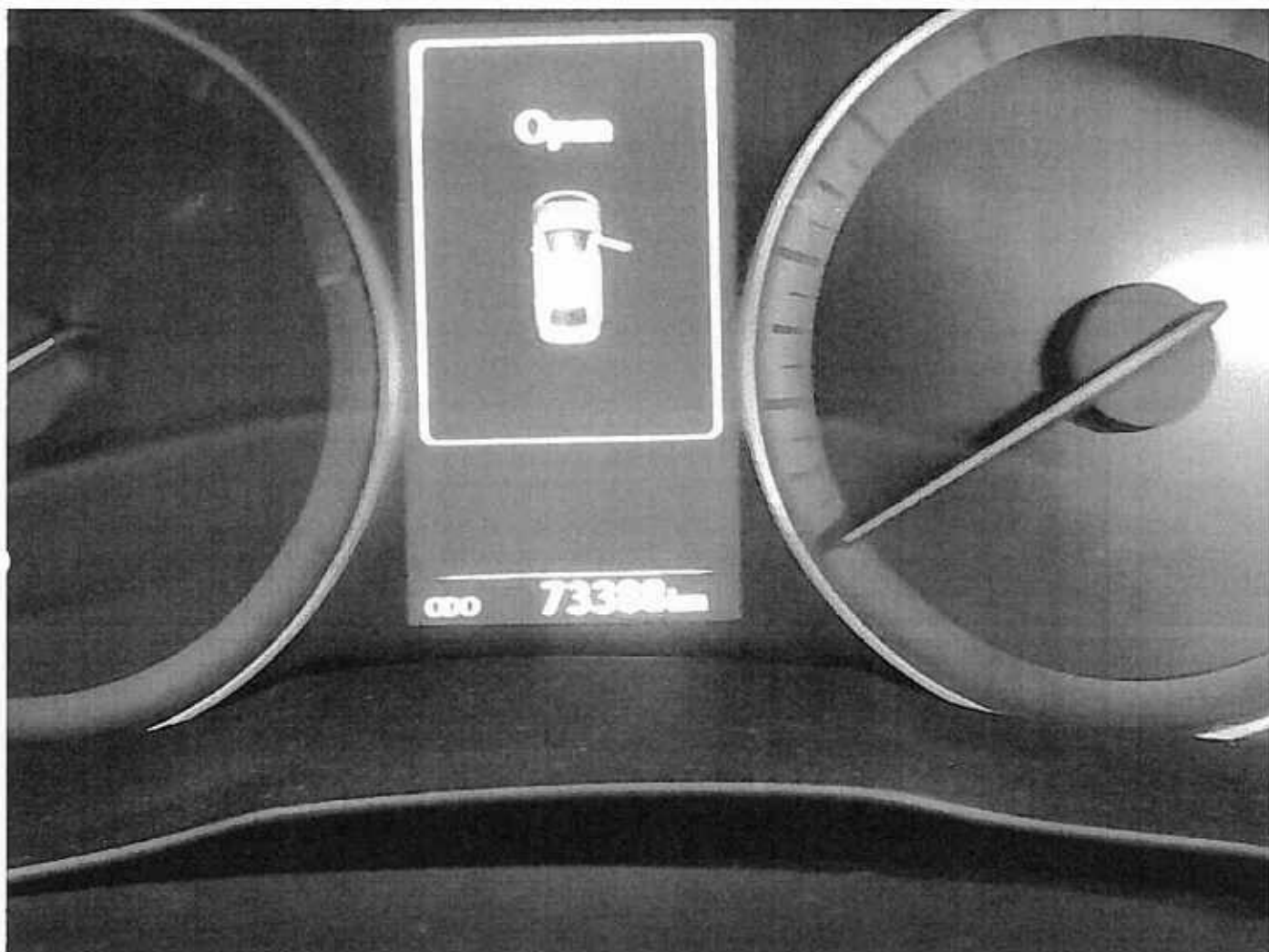

















**SINGAPORE
POLICE FORCE**



T/20220323/2000

Police Station Of Origin:
Queenstown N.P.C
3 Queensway #01-03 SINGAPORE 149073
Tel No: 1800-4719999

1 of 4

Report No. T/20220323/2000

REPORT OF A TRAFFIC ACCIDENT

Date/Time Report Made: 23/03/2022 00:41		Vide Report No.: E/20220322/0084		Station Diary No.: 9	
Informant's Particulars					
Name of Informant: KAN YUK MAN			Address: 198 DEPOT ROAD #12-35 SINGAPORE 109693		
ID Type / ID No.: NRIC NO / S6869042J			Contact No.: Home/Office: Mobile: 90251781		
Nationality: BRITISH			Email: kymurgery@gmail.com		
Sex: Male	Age: 53	Date of Birth: 08/10/1968	Type of Informant: Vehicle Owner		
Race: Chinese			Language: English		Institution / School Name:
Occupation: DOCTOR			Driving Licence Information: Class: 2B,2A,2,3		Date of Expiry:

General Information of the Accident

Type of Accident:	Injury Conveyed By Ambulance	Drink Drive: No	Date/Time of Accident: 22/03/2022 16:45	Type of Location: T-Junction
Location: MOULMEIN ROAD				
Weather: Clear		Road Surface: Dry		Road Speed Limit:
Traffic Flow: Dual Carriage Way		Traffic Control: Not Controlled		Traffic Volume: Light
Type of Collision: Between Moving Vehicles - Head To Rear				Anyone conveyed by ambulance: Yes

Details of Vehicle Involved

Vehicle No.	Type	Make	Model	Color	Condition	No of Passenger
SJN6673B	Car	HYUNDAI		Silver	Seriously Damaged	1
SLZ810A	Car	LEXUS		Black	Seriously Damaged	0

Details of Person Involved

Any Pedestrian Involved: No	
No. of Pedestrians Injured: NIL	Use of Pedestrian Crossing: NA



**SINGAPORE
POLICE FORCE**



T/20220323/2000

Police Station Of Origin:
Queenstown N.P.C
3 Queensway #01-03 SINGAPORE 149073
Tel No: 1800-4719999

2 of 4

Report No. T/20220323/2000

CONTINUATION OF REPORT

Driver			
Name	Ang Boon Seng	ID No.	S1707406G
Related Vehicle	SJN6673B (Car)	Contact No.	88285345
Hospital/Clinic	NIL	Class of Driving Licence & Expiry Date	Class: NIL Date of Expiry: NIL
Date Treatment	NIL	Date Discharge	NIL
No. of Days granted Medical Leave	NIL	Degree of Injury	NIL
Vehicle Owner			
Name	KAN YUK MAN	ID No.	S6869042J
Related Vehicle	SLZ810A (Car)	Contact No.	90251781
Hospital/Clinic	NIL	Class of Driving Licence & Expiry Date	Class: 2B,2A,2,3 Date of Expiry: NIL
Date Treatment	NIL	Date Discharge	NIL
No. of Days granted Medical Leave	NIL	Degree of Injury	NIL

Brief Details.

On 22/03/2022, at about 4.45pm, I was driving my car SLZ810A along Moulmein Rd as I was heading Mount Elizabeth Novena Hospital. I was driving on the 1st lane from the right at that point of time. When I was approaching the junction of Moulmein Rd and Sinaran Dr, I wanted to apply my brakes to stop behind a silver car SJN6673B at the lane for turning right into Sinaran Dr. However, Instead of stepping on the brakes, I accidentally stepped on the accelerator. As such, my car surged forward and hit onto the silver car, causing the silver car to move forward and shifted away from its original position. My car then hit onto the railing and came to a stop. I subsequently alighted from my car and checked if anyone from the silver car was injured. I observed that a female passenger in the car was crying as she was too shocked due to the accident. I also approached the driver and he informed that he had a bump on his forehead but he do not need any immediate medical attention.

Shortly after, the traffic police and the ambulance arrived at the location. The ambulance subsequently conveyed the female passenger to Tan Tock Seng Hospital. The traffic police officer interviewed me for my version of the incident and he subsequently seized the memory card of my in-car camera. He also advised me to lodge a police report regarding this accident. My car was subsequently towed away as it was too seriously damaged to drive.

I wish to state that I have gotten my Singapore Driving Licence since 11/02/2011. I had an accident previously 3 years ago when someone hit onto the rear of my car. The accident was subsequently settled through insurance. I also wish to state that the last time I sent my car for servicing was about one month ago.



**SINGAPORE
POLICE FORCE**



T/20220323/2000

Police Station Of Origin:
Queenstown N.P.C
3 Queensway #01-03 SINGAPORE 149073
Tel No: 1800-4719999

3 of 4

Report No. T/20220323/2000

CONTINUATION OF REPORT

**SINGAPORE
POLICE FORCE**

T/20220323/2000

Police Station Of Origin:
Queenstown N.P.C
3 Queensway #01-03 SINGAPORE 149073
Tel No: 1800-4719999

4 of 4

Report No. T/20220323/2000

CONTINUATION OF REPORT**Sketch Plan**

Informant is not able to provide sketch plan

IMPORTANT: Please attach a copy of your vehicle's Insurance Certificate to this report. If you don't have the certificate with you now, please fax a copy to 65474885 stating the report number as reference.

Signature of Officer Recording The Report:
D / SR STAFF SGT TAN WEI
JIAN

Signature Of Informant:

Signature Of Interpreter:
Not applicable

Date/Time:
23/03/2022 00:41

Officer In Charge Of Case:
TP / GIT /
SI KOH WEI JIE
Contact No.: 97303412

Classification Of Case:

NP168



SINGAPORE POLICE FORCE ACKNOWLEDGEMENT SLIP

Ref: Report No: E/20220322/0084

I, SS Bhandari
(Recipient's Name, Contact No. / NRIC or Passport No. / Rank and No.)
of Traffic Police
(Address / Police Station / NPC / NPP)

hereby acknowledge receipt of the below mentioned items of:

- 1 One 64GB Sandisk microsd card
- 2 _____
- 3 _____
- 4 _____
- 5 _____
- 6 _____
- 7 _____
- 8 _____
- 9 _____
- 10 _____

from Kan Yuh Man, S6869042J
(Name, NRIC or Passport No. / Rank and No.)
of SLZ 810A
(Address / Police Station / NPC / NPP)
on 22/08/2022 at 1740 hrs
(Date) (Time)

Witnessed by / * Handed over by:
(* Delete if applicable)

[Signature]
(Signature)
Kan Yuh Man, S6869042J
(Name, NRIC or Passport No. / Rank and No.)

Received by:

[Signature]
(Signature)
SS Bhandari
(Name, Contact No. / NRIC or Passport No. / Rank and No.)

Other Remarks: Moulmein Rd
Thomson Rd X
Sivaram Dr, L/P 40

- ① Lodge police report (Accident)
- ② Lodge insurance report.
- ③ Call investigation officer Koh Wei Jie @ 6547 6358 for make arrangement to collect second.



redefining / insurance

AXA Insurance Pte Ltd
 ☎ 1800 880 4888 (Within Singapore)
 (65) 6880 4888 (International)
 📠 (65) 6880 4740
 ✉ customer.care@axa.com.sg
 🌐 www.axa.com.sg

date
 18/01/2022

policy number
 GA526563

account number
 20585

Certificate of Insurance

-Motor Vehicles (Third-Party Risks and Compensation) Act, (Chapter 159) - Motor Vehicles (Third-Party Risks and Compensation) Rules, 1960 - Road Transport Act, 1987 (Malaysia)
 -Motor Vehicles (Third-Party Risks) Rules, 1959 (Malaysia)

Policy details

Policyholder name	KAN YUK MAN	Certificate number	GA526563 / 1
Cover	Comprehensive	Chassis number	JTHBW1GG502184774
Plan name	Lexus Prestige Max	Engine number	2AR1904934
NCD applicable	50%		
Vehicle registration number	SLZ810A		
Period of insurance	from 28/02/2022 to 27/02/2023 (both dates inclusive)		
Finance loan company	Nil		

Authorized Drivers

(a) The Policyholder
 (b) Any Named Driver as stated in the Policy;
 (c) Any person who is driving on the Policyholder's order or with their permission
 Provided that the person driving is permitted in accordance with the licensing or other laws or regulations to drive the Motor Vehicle or has been so permitted and is not disqualified by order of a Court of Law or by reason of any enactment or regulation in that behalf from driving the Motor Vehicle.

Limitation as to use*

- Use of the motor vehicle is connected to the Policyholder's business
- Use for the carriage of passengers (besides commercial hire or reward) in connection with the Policyholder's business
- Use for social, domestic, and personal purposes

The Policy does not cover:

- Use for commercial hire or reward, or for racing, pace-making, reliability trial, or speed testing
- Use while drawing a trailer, except for the towing of a disabled person's mechanically propelled vehicle

* Limitations rendered inoperative by Section 8 of the Motor Vehicles (Third-Party Risks and Compensation) Act, (Chapter 159) and Section 95 of the Road Transport Act, 1987 (Malaysia), are not to be included under these headings.

EXCESS	Basic Own Damage Excess	SGD 700.00
	Windscreen Excess	Not Applicable

Young/Inexperienced driver excess

An additional excess of \$2500 (to be added to any excess imposed under the Policy) whilst the insured MotorCar is being driven by any driver aged below 23 years old and/or has been issued a valid driving license to drive in Singapore for the relevant class of vehicle for less than one year

Young and/or Inexperienced driver shall mean any person who:

- Is less than 23 years old, and/or
- Has been issued with a valid driving license to drive in Singapore for the relevant class of vehicle for less than 1 year

Additional clauses & endorsements to your policy

Nil

I/We hereby certify that the policy to which this Certificate relates is issued in accordance with the provision of the Motor Vehicles (Third Party Risks and Compensation) Act, (Chapter 159) and Part IV of the Road Transport Act, 1987 (Malaysia).

AXA Insurance Pte Ltd

AXA Insurance Pte Ltd (199903512M)
 8 Shenton Way, #24-01, AXA Tower,
 Singapore 068811
 Customer Centre, #B1-01

1 of 3



SINGAPORE POLICE FORCE



T/20220323/2040

Police Station Of Origin:
Thomson NPP
25 Sin Ming Road #01-180 SINGAPORE
570025
Tel No: 1800-4529999

1 of 3

Report No. T/20220323/2040

REPORT OF A TRAFFIC ACCIDENT

Date/Time Report Made: 23/03/2022 14:36		Vide Report No.:		Station Diary No.: 10	
Informant's Particulars					
Name of Informant: ANG BOON SENG			Address: APT BLK 879B TAMPINES AVENUE 8 #04-55 SINGAPORE 522879		
ID Type / ID No.: NRIC NO / S1707406G			Contact No.: Home/Office: Mobile: 88285345		
Nationality: SINGAPORE CITIZEN			Email:		
Sex: Male	Age: 56	Date of Birth: 04/08/1965	Type of Informant: Driver		
Race: Chinese			Language:		Institution / School Name:
Occupation: GRAB DRIVER			Driving Licence Information: Class: 2B,2A,3,4		Date of Expiry:

General Information of the Accident				
Type of Accident:	Injury Attended by Police	Drink Drive: No	Date/Time of Accident: 22/03/2022 16:55	Type of Location: T-Junction
Location: MOULMEIN ROAD				
Weather: Clear		Road Surface: Dry		Road Speed Limit:
Traffic Flow: One Way		Traffic Control: Not Controlled		Traffic Volume: Moderate
Type of Collision: Between Moving Vehicles - Head To Rear				Anyone conveyed by ambulance: Yes

Details of Vehicle Involved						
Vehicle No.	Type	Make	Model	Color	Condition	No of Passenger
SJN6673B	Car	HYUNDAI	I30 (FD) 1.6 DOHC AUTO	Silver		1
SLZ810A	Car	TOYOTA	LEXUS ES300H LUXURY CVT S/R	Black		0



Police Station Of Origin:
Thomson NPP
25 Sin Ming Road #01-180 SINGAPORE
570025
Tel No: 1800-4529999

CONTINUATION OF REPORT

Details of Vehicle Insurance				
Vehicle No.	Insurance Company	Insurance No	Effective	Expiry Date
SJN6673B	NTUC Income Insurance Co-Operative Limited	5116021021-02	25/02/2022	24/02/2023

Details of Person Involved			
Any Pedestrian Involved: No			
No. of Pedestrians Injured: NIL		Use of Pedestrian Crossing: NA	
Driver			
Name	ANG BOON SENG	ID No.	S1707406G
Related Vehicle	SJN6673B (Car)	Contact No.	88285345
Hospital/Clinic	MOUNT ALVERNIA HOSPITAL	Class of Driving Licence & Expiry Date	Class: 2B,2A,3,4 Date of Expiry: NIL
Date Treatment	22/03/2022	Date Discharge	22/03/2022
No. of Days granted Medical Leave	05	Degree of Injury	NIL
Driver			
Name	KAN YUK MAN	ID No.	S6869042J
Related Vehicle	SLZ810A (Car)	Contact No.	90251781
Hospital/Clinic	NIL	Class of Driving Licence & Expiry Date	Class: NIL Date of Expiry: NIL
Date Treatment	NIL	Date Discharge	NIL
No. of Days granted Medical Leave	NIL	Degree of Injury	NIL

Brief Details.

On 22/03/2022, 1658hrs. I was driving (SJN6673B) along Moulmein Road turning right into Sinaran Drive. However, prior to turning I stopped my vehicle to make a check and one vehicle (SLZ810A) that was behind me collided onto the rear of my vehicle. Both of us got down of the vehicle and exchanged particulars. I had also made a check on my vehicle and the rear together the right side passenger had dented in. I wish to inform that Traffic Police had came down to scene and i had handed my SD Memory Card over. I wish to inform that after the accident, i felt pain on my forehead, neck, lower back. I then visited Mount Alvernia Hospital and receive 5 Days MC.



**SINGAPORE
POLICE FORCE**



T/20220323/2040

Police Station Of Origin:
Thomson NPP
25 Sin Ming Road #01-180 SINGAPORE
570025
Tel No: 1800-4529999

3 of 3

Report No. T/20220323/2040

CONTINUATION OF REPORT

Sketch Plan

Informant is not able to provide sketch plan

IMPORTANT: Please attach a copy of your vehicle's Insurance Certificate to this report. If you don't have the certificate with you now, please fax a copy to 65474885 stating the report number as reference.

Signature of Officer Recording The Report:
E / SGT 1 SHAWN KOH

Signature Of Interpreter:
Not applicable



Officer In Charge Of Case:
TP / GIT /
SI KOH WEI JIE
Contact No.: 97303412

Signature Of Informant:

Date/Time:
23/03/2022 14:36

Classification Of Case:

NP168

 <p>SINGAPORE POLICE FORCE</p>	SH 070
	
SIGNATURE	

SINGAPORE ACCIDENT STATEMENT

IMPORTANT NOTICE

1. Please report correctly the details of the accident to speed up the claims process.
2. This Form must be completed by the Policyholder and/or the Authorised Driver.
3. Information provided must be as truthful and accurate as possible. Any wilful misrepresentation or withholding of material facts may allow insurance companies to repudiate policy liability.
4. The issue and acceptance of this Form by insurance companies is not an admission of policy liability on the part of the insurance companies.
5. Any false reporting may be referred to the Police for investigation.
6. This report will be forwarded by the insurers of the GIA Records Management Centre established by the General Insurance Association of Singapore (GIA) for archiving and that copies of this report will, for a fee, be made available upon application by interested parties.
7. By the lodgement of this report to the insurers, you hereby consent to the archiving of this report at the centre and to copies of the report being made available aforesaid.

ACCIDENT STATEMENT

Date of Submission	23/03/2022 16:43 (SGT)
Date of Accident	22/03/2022 16:55 (SGT)
Exact Location of Accident	Moulmein Rd, Singapore
Additional Location Information	TURNING RIGHT TO SINARAN DRIVE
Country/State of Loss	Singapore

DETAILS OF OWN VEHICLE

Vehicle Registration Number	SJN6673B
-----------------------------	----------

INSURED/POLICYHOLDER

Is company?	No
Name Of Registered Owner	ANG BOON SENG
NRIC No	SXXXX406G
Email Address	shirleykoh24@gmail.com
Mobile Phone No	(Phone) +65-88285345
Alternative Phone No	+65-88285345

VEHICLE PARTICULARS

Manufacturer	Hyundai
Model	I30
Variant	-
Exact purpose for which vehicle was being used at time of accident	Private hire
Are you claiming under your own insurance policy for repair to your vehicle?	No - Claiming third party
Vehicle Category	Private hire
Transmission	Auto
CC	1591

INSURANCE COMPANY

Name of Insurance Company	NTUC Income Insurance Co-operative Ltd
Type of Coverage	Comprehensive
Fleet Policy	No
Policy Number	5116021021-02
Cover Note Number	-

DRIVER

Name of Driver	ANG BOON SENG
NRIC No	SXXXX406G

Date Of Birth	04/08/1965
Occupation	Outdoor
Date Of Driving Pass	23/08/1983
Driving experience	38 YEARS AND 7 MONTHS
Gender	Male
Mobile Number	(Phone) +65-88285345
Alt. Phone Number	+65-88285345
Email Address	shirleykoh24@gmail.com
Address	BLK 879B TAMPINES AVENUE 8
Address complement	#04-55
Postcode	522879
Is the driver the policyholder?	Yes
If No, Relationship of the Driver with the Insured	-
Does Driver Own Other Vehicles?	No
Vehicle Registration Number of Other Vehicle Owned by Driver	-
Insurance Company of Other Vehicle Owned by Driver	-

GENERAL INFORMATION OF THE ACCIDENT

Type of Accident	Collision - Head to Rear
Weather Conditions	Clear
Road Surface	Dry

OTHER INFORMATION

Was any foreign vehicle involved in the accident?	No
Number of vehicles involved in the accident	2
Was anybody injured in the Accident?	Yes
Was any injured conveyed to hospital by ambulance?	No
Was any other vehicle or property damaged?	Yes
Number of Passengers (Including Driver)	2
Has the driver been approached by unknown person(s) soliciting/offering accident claims assistance?	No

PASSENGER 1

Name	N.A
Gender	Female

DETAILS OF POLICE ACTION

Was the accident reported to the police?	Yes
Police Station Name	Thomson Neighbourhood Police Post
Police Station Phone No	(Phone) +65-18004529999
Alt. Police Station Phone No	(Fax) +65-65535740
Police Station Address	Blk 25 Sin Ming Road #01-180 Singapore 570025
Was notice of intended Prosecution given?	No
If yes, against whom?	-

CIRCUMSTANCES OF ACCIDENT

PLEASE SEE ATTACHED SKETCH PLANS.

ATTACHMENT(S)

Are accident photos available for attachment?	Yes
Was there any video captured by Car Camera?	Yes
Reasons for not uploading a video of the accident	SD CARD WITH TRAFFIC POLICE.
Was there any audio recorded?	No

DETAILS OF OTHER VEHICLE PROPERTY 1

Vehicle Registration Number	SLZ810A
-----------------------------	---------

Vehicle Manufacturer	Lexus
Vehicle Model	-
Vehicle Variant	-
Vehicle Colour	-
Vehicle Category	Private car
Name of Driver	-
Contact Number	-
Address	-
Address complement	-
Postcode	-
Insurance Company Name	-
Nature Of Damage	-
Details of property damaged in accident	-
No. Of Passenger (Including Driver)	-

INJURED PERSONS DETAILS

INJURED 1

Name of injured person	ANG BOON SENG
Gender	Male
Phone No	(Phone) +65-88285345
Address	BLK 879B TAMPINES AVENUE8
Address Complement	#04-55
Post Code	522879
Approximate Age Years Old	-
Injuries Sustained	PAIN ON FOREHEAD, NECK AND LOWER BACK (SEE POLICE REPORT)
Injured person in which vehicle?	SJN6673B
Were seat belts worn?	Yes
Was this injured conveyed to hospital by ambulance?	No

SKETCH PLAN

IMPORTANT NOTICE

1. Please report correctly the details of the accident to speed up the claims process.
 2. This Form must be completed by the Policyholder and/or the Authorised Driver.
 3. Information provided must be as truthful and accurate as possible. Any willful misrepresentation or withholding of material facts may allow insurance companies to repudiate policy liability.
 4. The issue and acceptance of this Form by Insurance companies is not an admission of policy liability on the part of the insurance companies.
 5. Any false reporting may be referred to the Police for investigation.
 6. The report will be forwarded by the insurers of the GIA Records Management Centre established by the General Insurance Association of Singapore (GIA) for archiving and that copies of this report will for a fee be made available upon application by interested parties.
 7. By the lodgement of this report to the insurers, you hereby consent to the archiving of this report at the centre and to copies of the report being made available aforesaid.
 8. Consent under the Personal Data Protection Act (PDPA)
- I understand, acknowledge, agree and consent that:
- (a) My insurer, my workshop and the General Insurance Association of Singapore ("GIA") may/are permitted to collect, use, disclose and/or process my personal data/personal information set out in this (form) and any other personal information provided by me or possessed by my insurer; (collectively the "Personal Information") and disclose and transfer such Personal Information to all Insurer(s) who have insured vehicle(s) involved in this accident (all Insurer(s) who have insured vehicle(s) involved in this accident shall be collectively referred to as the "Insurers"), the Insurers' lawyers/law firms, the Monetary Authority of Singapore and any relevant government agency/authority (such as the police), for the purpose(s) of:
 - (i) processing, handling and/or dealing with my claims including the settlement of the claims and any necessary investigations relating to the claims;
 - (ii) investigating the accident and/or my claims;
 - (iii) carrying out and/or dealing with my instructions or responding to any enquiries by me;
 - (iv) administering my claims (including the mailing of correspondence, statements, invoices, reports or notices to me, which could involve disclosure of certain personal data about me to bring about delivery of the same as well as on the external cover of envelopes/mail packages); and/or
 - (v) complying with applicable law in administering, processing, handling and/or dealing with my claims.
 (collectively the "Purposes")
 - (b) all Insurer(s) who have insured vehicle(s) involved in this accident and the Insurers' lawyers/law firms, may/are permitted to collect, use, disclose and/or process my Personal Information for one or more of the above Purposes; and
 - (c) my Personal Information may/can be disclosed by any of the Insurers and/or GIA to their third party service providers or agents (including their lawyers/law firms), which may be sited outside of Singapore, for one or more of the above Purposes.



Policyholder's Signature / Date & Time

Driver's Signature (If driver is not the policyholder) / Date & Time



Witnessed by Reporting Centre Personnel

Sketch Plan

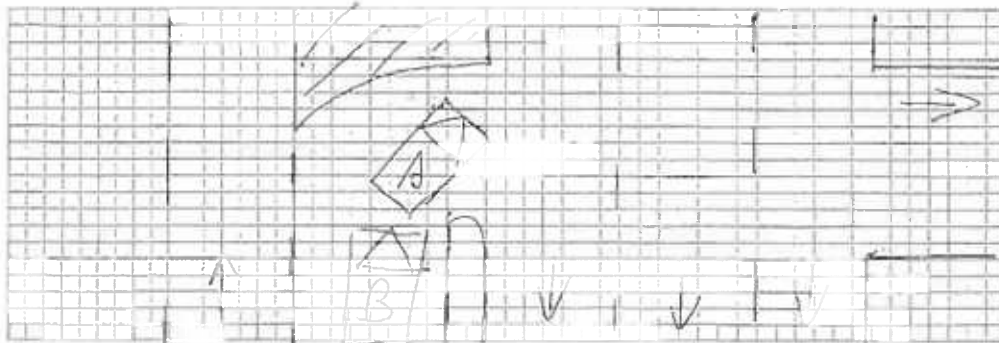

Describe Circumstances of the Accident

Handwritten note: refer to police report

☐ Claim OD ☐ Claim Third Party ☒ Claim OD/TP at other workshop ☐ Reporting Only

Please forward a copy of my efile accident report to:

My workshop : King's Auto

Email address : Yanting13@hotmail.com

Myself email :

Note: Please take note that your Insurer have 14 days timeframe for you to submit own damage claim under your own policy. Kindly check with your own Insurer for more information.

Declaration

I/We declare the foregoing particulars are true in every respect.

[Signature]



Policyholder's Signature / Date & Time

Driver's Signature (If driver is not the policyholder) / Date & Time

Witnessed by Reporting Centre Personnel















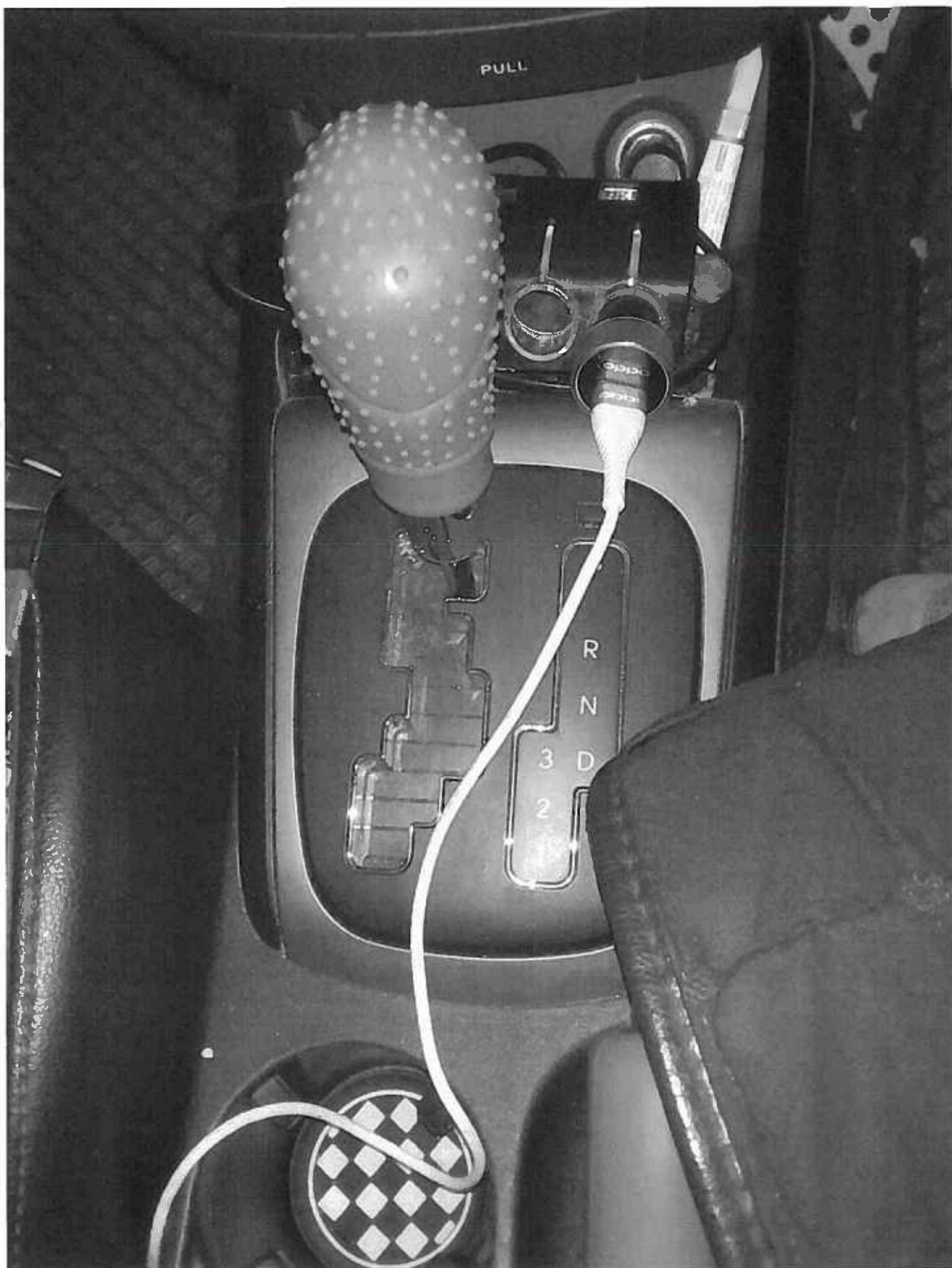



















SINGAPORE POLICE FORCE



T/20220323/2040

i of 3

Police Station Of Origin:
Thomson NPP
25 Sin Ming Road #01-180 SINGAPORE
570025
Tel No: 1800-4529999

Report No. T/20220323/2040

REPORT OF A TRAFFIC ACCIDENT

Date/Time Report Made: 23/03/2022 14:36	Vide Report No.:	Station Diary No.: 10
--	------------------	--------------------------

Informant's Particulars

Name of Informant: ANG BOON SENG	Address: APT BLK 879B TAMPINES AVENUE 8 #04-55 SINGAPORE 522879		
ID Type / ID No.: NRIC NO / S1707406G	Contact No.: Home/Office: Mobile: 88285345		
Nationality: SINGAPORE CITIZEN	Email:		
Sex: Male	Age: 56	Date of Birth: 04/08/1965	Type of Informant: Driver
Race: Chinese	Language:		Institution / School Name:
Occupation: GRAB DRIVER	Driving Licence Information: Class: 2B,2A,3,4 Date of Expiry:		

General Information of the Accident

Type of Accident:	Injury Attended by Police	Drink Drive: No	Date/Time of Accident: 22/03/2022 16:55	Type of Location: T-Junction
Location: MOULMEIN ROAD				
Weather: Clear		Road Surface: Dry		Road Speed Limit:
Traffic Flow: One Way		Traffic Control: Not Controlled		Traffic Volume: Moderate
Type of Collision: Between Moving Vehicles • Head To Rear				Anyone conveyed by ambulance: Yes

Details of Vehicle Involved

Vehicle No.	Type	Make	Model	Color	Condition	No of Passenger
SJN6673B	Car	HYUNDAI	I30 (FD) 1.6 DOHC AUTO	Silver		1
SLZ810A	Car	TOYOTA	LEXUS ES300H LUXURY CVT S/R	Black		0



**SINGAPORE
POLICE FORCE**



T/20220323/2040

2 of 3

Police Station Of Origin:
Thomson NPP
25 Sin Ming Road #01-180 SINGAPORE
570025
Tel No: 1800-4529999

Report No. T/20220323/2040

CONTINUATION OF REPORT

Details of Vehicle Insurance				
Vehicle No.	Insurance Company	Insurance No	Effective	Expiry Date
SJN6673B	NTUC Income Insurance Co-Operative Limited	5116021021-02	25/02/2022	24/02/2023

Details of Person Involved				
Any Pedestrian Involved: No				
No. of Pedestrians Injured: NIL			Use of Pedestrian Crossing: NA	
Driver				
Name	ANG BOON SENG		ID No.	S1707406G
Related Vehicle	SJN6673B (Car)		Contact No.	88285345
Hospital/Clinic	MOUNT ALVERNIA HOSPITAL		Class of Driving Licence & Expiry Date	Class: 2B,2A,3,4 Date of Expiry: NIL
Date Treatment	22/03/2022		Date Discharge	22/03/2022
No. of Days granted Medical Leave	05		Degree of Injury	NIL
Driver				
Name	KAN YUK MAN		ID No.	S6869042J
Related Vehicle	SLZ810A (Car)		Contact No.	90251781
Hospital/Clinic	NIL		Class of Driving Licence & Expiry Date	Class: NIL Date of Expiry: NIL
Date Treatment	NIL		Date Discharge	NIL
No. of Days granted Medical Leave	NIL		Degree of Injury	NIL

Brief Details.

On 22/03/2022, 1658hrs. I was driving (SJN6673B) along Moulmein Road turning right into Sinaran Drive. However, prior to turning I stopped my vehicle to make a check and one vehicle (SLZ810A) that was behind me collided onto the rear of my vehicle. Both of us got down of the vehicle and exchanged particulars. I had also made a check on my vehicle and the rear together the right side passenger had dented in. I wish to inform that Traffic Police had came down to scene and i had handed my SD Memory Card over. I wish to inform that after the accident, i felt pain on my forehead, neck, lower back. I then visited Mount Alvernia Hospital and receive 5 Days MC.



SINGAPORE POLICE FORCE



T/20220323/2040

3 of 3

Police Station Of Origin;
Thomson NPP
25 Sin Ming Road #01-180 SINGAPORE
570025
Tel No: 1800-4529999

Report No. T/20220323/2040

CONTINUATION OF REPORT

Sketch Plan

Informant is not able to provide sketch plan

IMPORTANT: Please attach a copy of your vehicle's Insurance Certificate to this report. If you don't have the certificate with you now, please fax a copy to 65474885 stating the report number as reference.

Signature of Officer Recording The Report:
E / SGT 1 SHAWN KOH

Signature Of Informant:

Signature Of Interpreter:
Not applicable

Date/Time:
23/03/2022 14:36

Officer In Charge Of Case:
TP / GIT /
SI KOH WEI JIE
Contact No.: 97303412

Classification Of Case:

NP168

Signature of Officer Recording The Report:
S/ 070

SIGNATURE



Enquire Vehicle Owner Details (As At 22 Mar 2022 / 16:55:00)

Vehicle Owner Details

Owner ID Type:

Singapore NRIC

Owner ID:

S6869042J

Owner Name:

KAN YUK MAN

Registered Address Type:

**Private Residential (Condo Apt or House) /
Shopping / Office Complexes**

Registered Block/House No.:

198

Registered Street Name:

DEPOT ROAD

Registered Unit No.:

12 - 35

Registered Building Name:

-

Registered Postal Code:

109693

Vehicle Insurance Details

Vehicle No.:

SLZ810A

Make Description/Model:

TOYOTA / LEXUS ES300H LUXURY CVT 5/R

Insurance Company Name:

AXA INSURANCE PTE LTD

Enquire Vehicle's Insurance Particulars (As At 22 Mar 2022 / 16:55:00)

Vehicle No.:

SLZ810A

Make Description/Model:

TOYOTA / LEXUS ES300H LUXURY CVT S/R

Insurance Company Name:

AXA INSURANCE PTE LTD

Business Transaction Reference No.:

20220323153458626569

Please retain the business transaction reference number for Enquire Vehicle Owner Details (if required).

Printed on 23 Mar 2022 15:35:01

Copyright © Land Transport Authority of Singapore 2022



~~Blk 15 Sin Ming Industrial Estate Sector A #01-103~~
~~Singapore 575073 Tel: 6451 4450 Fax: 6451 4402~~
(Co. Reg. No. 201535359D)

OFFICIAL RECEIPT

No. 10670

Date: 6/4/22

Received from

Ang Boon Seng

the sum of Dollars

One thousand Two Hundred Sixty Only

Being payment for

SLC 4902M (28/3/22 - 6/4/22) NO. 11161

\$

1,260/47

☒ Cash ☐ Nets
☐ Cheque / Visa / Master

RENT & DRIVE PTE LTD
160, Sin Ming Drive
Sin Ming Autocity #05-10
Singapore 57522

for RENT & DRIVE PTE LTD

[Signature]

VEHICLE RENTAL AGREEMENT

NO. 11161

HIRER'S PARTICULAR		Veh No : <u>SLC 4902M</u>		Replace Veh No :	
Name : (as in I/C) <u>Ang Boon Seng</u>		Mileage Out :		Mileage Out :	
NRIC / PASSPORT No : <u>S17074066</u>		Make & Model <u>Toyota</u>		Make & Model	
Address (Res) : <u>Blk 879B Tanglin Ave 8</u> <u>#04-55 S (52879)</u>		Auto / Manual <u>V105</u>		Auto / Manual	
Name & Address of Employer :		OUT : Date <u>28/3/2022</u>		OUT : Date	
Occupation : _____ Driving Exp : _____		OUT : Time <u>1700hrs</u>		OUT : Time	
D/L No : <u>S17074066</u> D/L Type : <u>Local/International</u>		CHARGES			
Pass Date : _____ Date of Birth : <u>4/8/65</u>		Daily <u>9</u> @ \$ <u>140</u> <u>1,260</u>			
Tel : (O) _____ (R) _____ HP : _____		Weekly @ \$ _____			
Email : _____		Monthly @ \$ _____			
ADDITIONAL DRIVER'S PARTICULARS		Hours @ \$ _____			
Name : (as in I/C) _____		Others @ \$ _____			
NRIC / PASSPORT No : _____		CDW @ \$ _____			
D/L No : _____ D/L Type : Local/International		PAI @ \$ _____			
Pass Date : _____ Date of Birth : _____		Delivery Service			
Occupation : _____ Driving Exp : _____		SUB-TOTAL \$ <u>1,260</u>			
Refundable Deposit :		<div style="display: flex; justify-content: space-around;"> <div> <p>OUT</p> </div> <div> <p>IN</p> </div> </div>			
Cash/Nets/Cheque/VISA/MC Cards No :		EXTENSION			
(A) - ACCIDENTS (D) - DENTS (S) - SCRATCHES		Collection Service			
<div style="display: flex; justify-content: space-around;"> <div> <p>FRONT</p> </div> <div> <p>LEFT</p> </div> <div> <p>RIGHT</p> </div> </div>		Misc.			
<div style="display: flex; justify-content: space-around;"> <div> <p>REAR</p> </div> <div> <p><u>\$2000</u></p> </div> </div>		ESTIMATED TOTAL RENTAL \$ <u>1,260</u>			
ACCESSORIES CHECK		Rented out by :			
<input checked="" type="checkbox"/> Ashtray <input checked="" type="checkbox"/> Cig Lighter <input checked="" type="checkbox"/> S / Tyre <input checked="" type="checkbox"/> STD Tools <input checked="" type="checkbox"/> Jack <input checked="" type="checkbox"/> Hub Caps <input checked="" type="checkbox"/> Radio / Cass <input checked="" type="checkbox"/> CD/Cartridges <input checked="" type="checkbox"/> S / RIM		Hirer is responsible for the first \$ <u>2000</u> excess for collision / damage to first party. (i.e.) RENT & DRIVE PTE. LTD. Vehicle (including windscreen) and also first \$ <u>1500</u> excess for collision / damage to third party's vehicle for each and every accident / damage. NO SMOKING, NO ILLEGAL ACTIVITIES Hirer's Signature _____ Addition Driver's Signature _____			

I/We agreed to the terms and conditions above, overleaf and that all information given in true & correct in all respect. My/Our driving licence(s) is/are current and not disqualified from driving. You may charge all amount due on the rental to my/our credit card.

* IMPORTANT

- ONLY PERSONS ABOVE 25 YEARS OF AGE WITH MORE THAN 2 YEARS DRIVING EXPERIENCE, AUTHORISED, LICENSED AND SIGNING THIS AGREEMENT MAY DRIVE THE VEHICLE.
- VEHICLE IS STRICTLY FOR SINGAPORE USE ONLY AND MAY NOT BE DRIVEN OUT OF SINGAPORE WITHOUT PRIOR CONSENT OF THE COMPANY RENT & DRIVE PTE LTD.
- IN THE EVENT OF AN ACCIDENT, THE HIRER OR AUTHORIZED DRIVER:
 - shall report all accidents involving the said vehicle to the Owner immediately;
 - shall take immediate steps to complete and sign Form MAR 1 (Motor Accident Report Form) and do all other acts required in compliance with the "NON INJURY MOTOR ACCIDENT REPORT SCHEME" (the form will be made available when the accident is report to the Owner);
 - shall report to the police within 24 hours from the occurrence, the following types of accidents :-
 - injury case;
 - non-injury case involving a Government vehicle or damage to Government property;
 - non-injury case involving a foreign vehicle (to obtain their motor insurance policy, Passport No./Name of the driver, Vehicle number, Log card and Vehicle road tax information);
 - non-injury case involving a pedestrian or cyclist.

RETURN OF VEHICLE - THE HIRER / DRIVER IS REQUIRED TO SIGN IN THE COLUMN "SIGNATURE OF HIRER / DRIVER" FAILING WHICH THE DAY AND TIME INSERTED BELOW SHALL BE DEEMED TO BE THE DAY AND TIME THE VEHICLE IS RETURNED TO RENT & DRIVE PTE. LTD. AND THE SAME SHALL BE ACCEPTED AS CONCLUSIVE EVIDENCE OF THE SAME AND SHALL NOT BE CHALLENGED OR QUESTIONED ON ANY ACCOUNT WHATSOEVER.

DATE IN	TIME IN	MILEAGE	CHECKED BY	REMARKS	DEPOSIT REFUND	SIGNATURE OF HIRER/DRIVER
06/04 2022	1630 hrs					

KING'S AUTO REPAIR & SERVICE PTE LTD

BLK 176, SIN MING DRIVE, #02-10, SINGAPORE 575721
TEL: 6457-8629 FAX: 6451-7651
Reg No. 201923475D

Ang Boon Seng
Blk 879B Tampines Avenue 8
#04-55
Singapore 522879

Date: 27th July 2022
Invoice No.: INS1900221
Our Reference: SJN 6673 B
Vehicle Make/Model: Hyundai i30

Quantity	Description	Unit Price	Amount
1	Lumpsum		\$10,050.00
TOTAL AMOUNT PAYABLE			\$10,050.00

Please cross your cheque and pay to
"King's Auto Repair & Service Pte Ltd"

King's Auto Repair & Service Pte Ltd

Authorised Signature



AUTO PERFORMANCE APPRAISAL

APA

TAX INVOICE

Ang Boon Seng
C/O King's Auto Repair & Service Pte Ltd
176 Sin Ming Drive
Sin Ming AutoCare #02-10
Singapore 575721

INVOICE NO : APA22002411

DATE : 16/07/2022

VEHICLE NO : SJN6673B
JOB REFERENCE NO : 22/002460
ACCIDENT DATE : 22/03/2022
SURVEY DATE : 23/03/2022

<u>DESCRIPTION</u>	<u>AMOUNT</u>
Survey Fees Inclusive Of Transportation	\$650.00
Photographs (\$1) Per Copies : 111	\$111.00

TOTAL AMOUNT : \$761.00

Notes :

All cheque payment should be "Crossed" and made payable to "Auto Performance Appraisal"

Auto Performance Appraisal



VEHICLE SURVEY REPORTS																																				
<p>Ang Boon Seng C/O King's Auto Repair & Service Pte Ltd 176 Sin Ming Drive Sin Ming AutoCare #02-10 Singapore 575721</p>																																				
1	Reference Job Reference No : 22/002460 Claim No : - Claim Type : Third Party Accident Date : 22/03/2022 Survey Date : 23/03/2022 Survey Report Date : 16/07/2022																																			
2	Particulars Of Vehicle Vehicle Registration No : SJN6673B Make & Model : Hyundai I30 Vehicle Registration Date : 25/02/2009 Chassis No : KMHDC51DR9U163298 Engine No : Blocked Colour : Silver																																			
3	Condition Of Vehicle And Tyres <table border="0"> <tr> <td><u>Mileage (KM)</u></td> <td><u>Brakes</u></td> <td><u>Steering</u></td> <td><u>Modification</u></td> </tr> <tr> <td>279737</td> <td>Serviceable</td> <td>Serviceable</td> <td>None</td> </tr> <tr> <td colspan="4"> </td> </tr> <tr> <td><u>Tyres</u></td> <td><u>Make</u></td> <td><u>Size</u></td> <td><u>Balance (MM)</u></td> </tr> <tr> <td>Front RHS</td> <td>Michelin</td> <td>195/60R15</td> <td>5</td> </tr> <tr> <td>Front LHS</td> <td>Michelin</td> <td>195/60R15</td> <td>5</td> </tr> <tr> <td>Rear RHS</td> <td>Michelin</td> <td>195/60R15</td> <td>6</td> </tr> <tr> <td>Rear LHS</td> <td>Michelin</td> <td>195/60R15</td> <td>6</td> </tr> </table>				<u>Mileage (KM)</u>	<u>Brakes</u>	<u>Steering</u>	<u>Modification</u>	279737	Serviceable	Serviceable	None					<u>Tyres</u>	<u>Make</u>	<u>Size</u>	<u>Balance (MM)</u>	Front RHS	Michelin	195/60R15	5	Front LHS	Michelin	195/60R15	5	Rear RHS	Michelin	195/60R15	6	Rear LHS	Michelin	195/60R15	6
<u>Mileage (KM)</u>	<u>Brakes</u>	<u>Steering</u>	<u>Modification</u>																																	
279737	Serviceable	Serviceable	None																																	
<u>Tyres</u>	<u>Make</u>	<u>Size</u>	<u>Balance (MM)</u>																																	
Front RHS	Michelin	195/60R15	5																																	
Front LHS	Michelin	195/60R15	5																																	
Rear RHS	Michelin	195/60R15	6																																	
Rear LHS	Michelin	195/60R15	6																																	
4	Description Of Damages The vehicle sustained damages at rear portion. (For information of damages please refer to Parts/Labour/Photographs attached)																																			
5	Instruction This survey was conducted entirely on a "WITHOUT PREJUDICE" basis, and we have not authorised any repair.																																			

AUTO PERFORMANCE APPRAISAL

Annex A1

Vehicle Assessment Reports

Ref No : 22/002460

Damage And Repair Cost Adjustment

<u>S/No</u>	<u>Qty</u>	<u>Parts Description</u>	<u>Comments/condition</u>	<u>Workshop Estimate (\$)</u>	<u>Our Assessment (\$)</u>
			<u>List Items</u>		
1	1	Rear bumper	Broken/deformed	572.40	572.40
2	2	Rear bumper side retainer	Broken/deformed	76.00	76.00
3	1	Rear bumper inner foam	Broken/torn	164.20	164.20
4	1	Rear bumper inner reinforcement	Broken	196.00	196.00
5	1	Rear bumper inner reinforcement side bracket	Buckled/bent	184.60	184.60
6	4	Rear bumper inner plastic bracket	Bent/deformed	128.00	128.00
7	1 set	Rear bumper clips	Broken/necessary	50.00	50.00
8	1	Rear number plate lamp	Broken/cut	72.00	72.00
9	2	Taillamp	Broken/smashed	996.00	996.00
10	1	RH taillamp panel	Buckled	246.80	246.80
11	1	Rear tailgate	Buckled	1,582.30	1,582.30
12	1	Rear tailgate LH "HYUNDAI"	Necessary	32.00	32.00
13	1	Rear tailgate top outer cover RH	Necessary	35.60	35.60
14	1	Rear tailgate centre outer "H" open handle	Broken/cut	82.00	82.00
15	1	Rear tailgate windscreen moulding	Necessary	101.40	101.40
16	2	Rear tailgate top hinge	Bent	135.60	135.60
17	2	Rear tailgate damper	Bent	162.40	162.40
18	1	Rear tailgate inner trim board	Broken	286.40	286.40
19	1 set	Rear tailgate inner trim board clips	Broken/necessary	50.00	50.00
20	1	Rear tailgate weatherstrip	Torn/cut	103.60	103.60
21	1	Rear tailgate top lock	Bent/jammed	193.10	193.10
22	1	Rear tailgate lower lock catch	Bent	22.60	22.60
23	1	Rear wiper motor	Bent/malfunction	365.40	365.40
24	1	Rear wiper arm	Serviceable/reuse	89.60	-
25	1	Rear end panel	Distorted	487.60	487.60
26	1	Rear end panel top garnish	Deformed/broken	71.20	71.20
27	1	Rear spare tyre panel	Buckled	721.30	721.30
28	1	Rear spare tyre top board	Deformed	302.40	302.40
29	1	Rear RH door	To repair	1,743.90	-
30	1	Rear RH door inner lock	Serviceable/reuse	295.70	-
31	1	Rear RH fender	Distorted	1,890.10	1,890.10
32	1	Rear RH fender 1/4 glass c/w moulding	Necessary	261.50	261.50
33	1	Rear RH fender inner side trim	Deformed/torn	220.40	220.40
34	1	Rear RH fender inner top garnish	Deformed/broken	176.30	176.30
35	1	Rear RH fender inner top black garnish	Deformed/broken	116.30	116.30

AUTO PERFORMANCE APPRAISAL

Annex A2

Vehicle Assessment Reports

36	1	Rear RH fender lower air duct	Deformed/broken	46.80	46.80
37	1	Rear RH fender under splash shield	Deformed/torn	123.80	123.80
38	1 set	Rear fender under splash shield clips	Broken/necessary	40.00	40.00
39	1	Rear lower splash cover	Broken/torn	121.70	121.70
40	1 set	Rear lower splash cover clips	Broken/necessary	30.00	30.00
				<hr/>	<hr/>
				12,577.00	10,447.80
Less discount 20%				2,515.40	2,089.56
Total :				<hr/>	<hr/>
				10,061.60	8,358.24

Special Nett Items

41	1 set	Rear end panel/spare tyre panel	Necessary	80.00	80.00
42	1 set	Rear windscreen sealant	Necessary	50.00	50.00
43	1	Reverser sensor	Broken/malfunction	250.00	250.00
44	1	Rear number plate	Broken	45.00	45.00
45	1	Rear bumper top garnish	Deformed	150.00	150.00
46	1	Rear bumper decoration sticker	Deformed/necessary	120.00	120.00
47	1	Rear RH tyre	Torn/cut	220.00	220.00
				<hr/>	<hr/>
Total :				915.00	915.00

Total Spare Parts :	<hr/>	<hr/>
	10,976.60	9,273.24

AUTO PERFORMANCE APPRAISAL

Vehicle Assessment Reports

Annex B

Ref No : 22/002460

Damage And Repair Cost Adjustment

<u>Items</u>	<u>Job Description</u>	<u>Workshop Estimate (\$)</u>	<u>Adjusted Costs (\$)</u>
1	To lift up and tow vehicle to workshop.	150.00	150.00
2	To remove, cut out damage portion, jack out, straighten, panel beating, welding, align and renew replaced parts.	1,500.00	1,200.00
3	To putty and respray painting on affected areas.	1,600.00	1,200.00
4	To remove, refix rear windscreen glass.	150.00	120.00
5	To remove, refix rear RH fender 1/4 glass.	120.00	80.00
6	To check wirings and lightings.	50.00	30.00
7	To remove, refix rear reverse sensors.	80.00	50.00
8	To remove, refix rear tailgate fittings to facilitate repair.	80.00	50.00
9	To remove, refix roof linings, rear seats, carpet and trims.	200.00	150.00
10	To check, adjust, align chassis alignment back into its original specifications.	280.00	220.00
11	To supplied and applied anti rust treatments.	120.00	80.00
Total Labour :		4,330.00	3,330.00
Total Spare Parts :		10,976.60	9,273.24
Total Labour :		4,330.00	3,330.00
Total Repair Costs :		15,306.60	12,603.24

Assessor's Recommendation

Repairer Estimate : 15,306.60
Our Adjustment : 12,603.24

Remarks

The repairer has agreed to undertake the repair on a lump sum basis of \$10,050.00, with a repair period of 11 working days.

Surveyed By:

Lek Boon Hwee
Automobile Appraiser

Job Reference No : 22/002460

APA

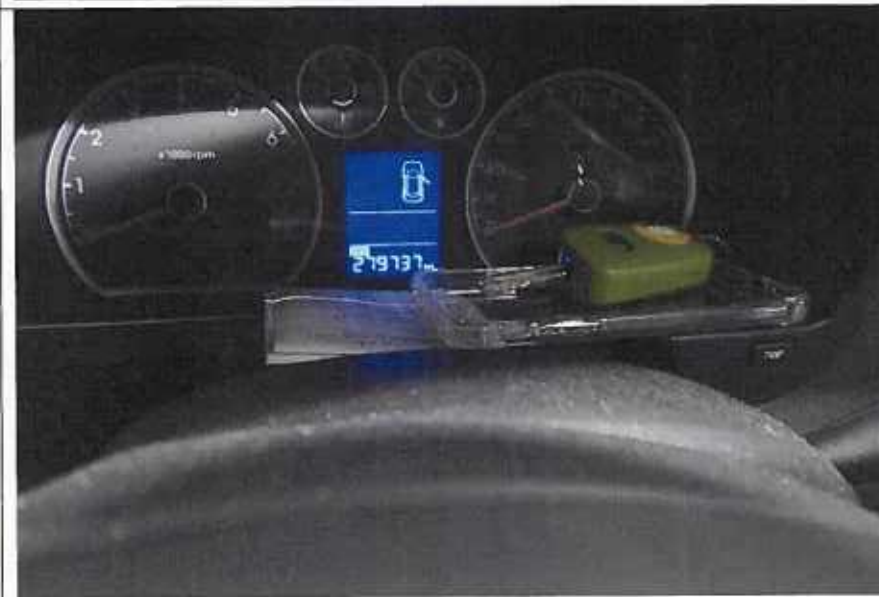

Job Reference No : 22/002460

APA



Job Reference No : 22/002460

APA



Job Reference No : 22/002460

APA



Job Reference No : 22/002460

APA



Job Reference No : 22/002460

APA



Job Reference No : 22/002460

APA





Job Reference No : 22/002460

APA



Job Reference No : 22/002460

APA



Job Reference No : 22/002460

APA



Job Reference No : 22/002460

APA



Job Reference No : 22/002460

APA



Job Reference No : 22/002460

APA



Job Reference No : 22/002460

APA

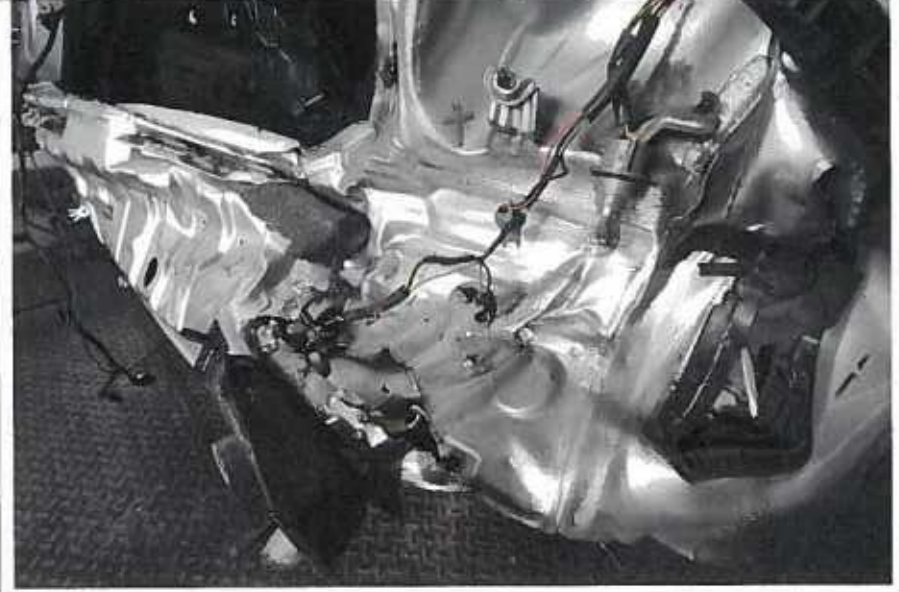
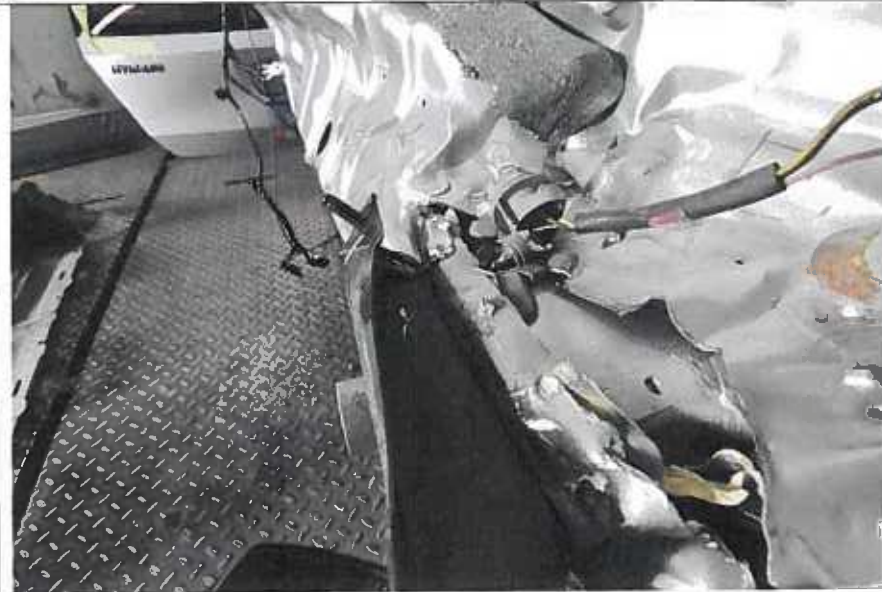
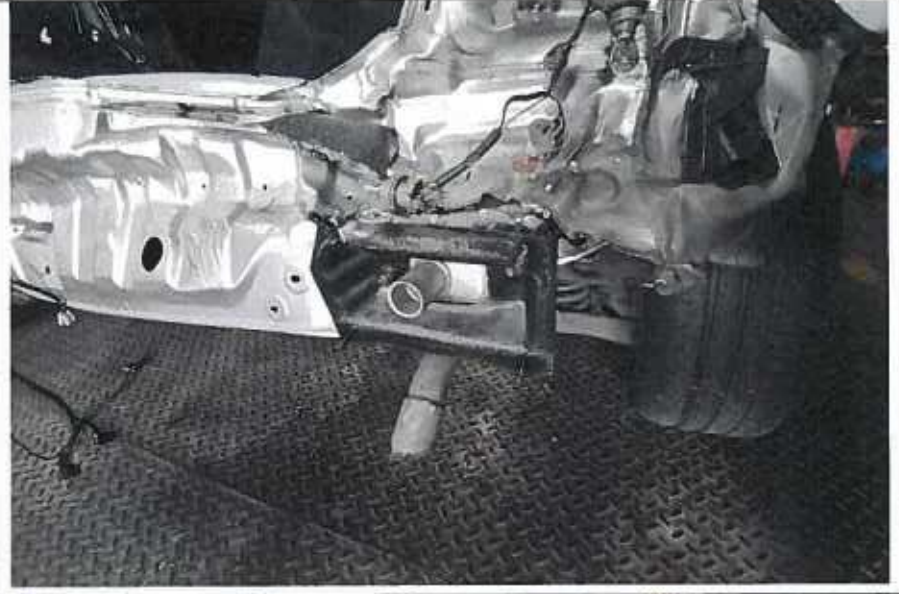

Job Reference No : 22/002460

APA



Job Reference No : 22/002460

APA



Job Reference No : 22/002460

APA

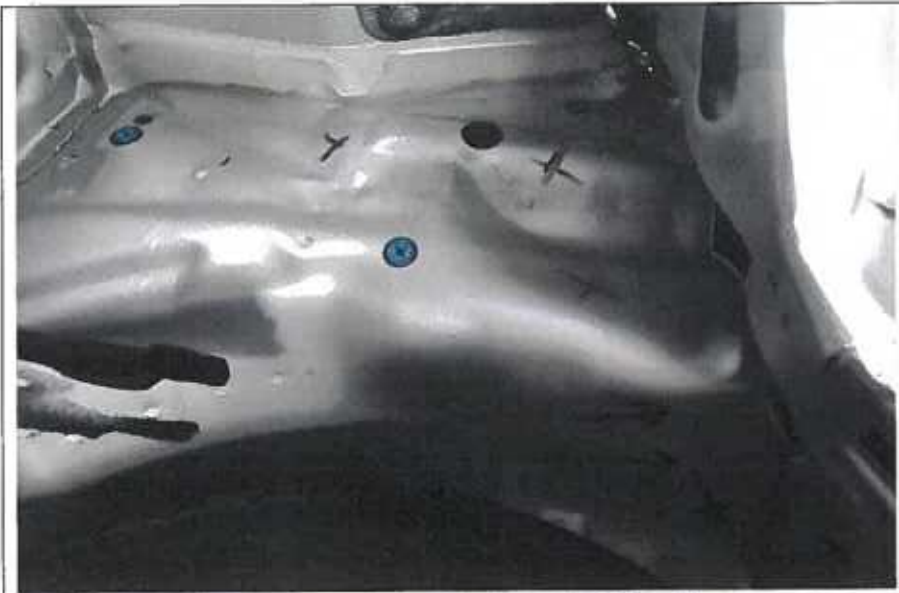

Job Reference No : 22/002460

APA



Job Reference No : 22/002460

APA

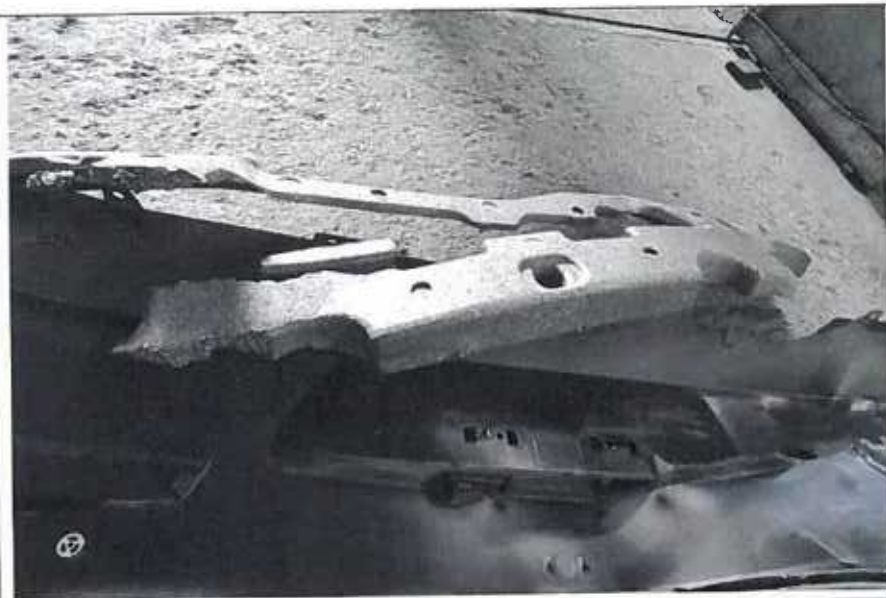

Job Reference No : 22/002460

APA

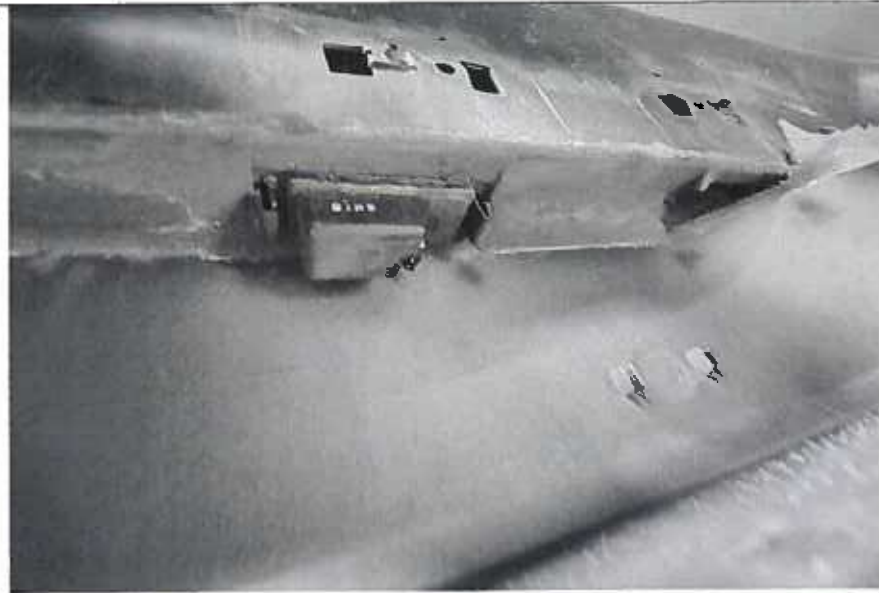

Job Reference No : 22/002460

APA



Job Reference No : 22/002460

APA



Job Reference No : 22/002460

APA



Job Reference No : 22/002460

APA

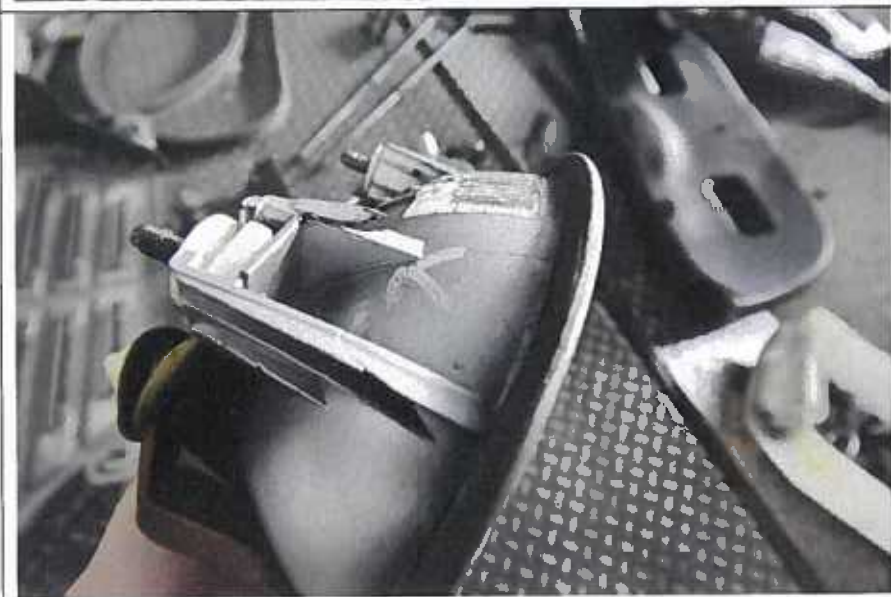

Job Reference No : 22/002460

APA



Job Reference No : 22/002460

APA



Job Reference No : 22/002460

APA

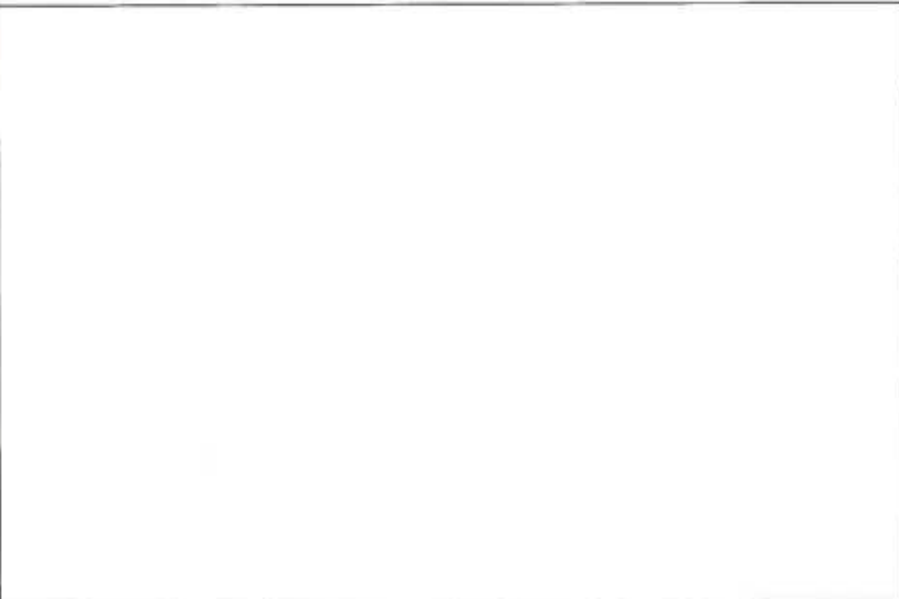

Certificate of Insurance

MOTOR VEHICLES (THIRD PARTY RISKS AND COMPENSATION) ACT (CHAPTER 189)
 MOTOR VEHICLES (THIRD PARTY RISKS AND COMPENSATION) RULES, 1960
 ROAD TRANSPORT ACT, 1987 (MALAYSIA)
 ROAD TRANSPORT (AMENDMENT) ACT, 2019 (MALAYSIA)
 MOTOR VEHICLES (THIRD PARTY RISKS) RULES, 1959 (MALAYSIA)

Certificate Number: 5116021021-02

Cover : drivo CLASSIC

1. Index mark and Registration Number of Vehicle : **SJN6673B**
 Chassis Number : KMHDC51DR9U163298
2. Name of Policyholder : ANG BOON SENG
3. Effective Date of Insurance : 25 Feb 2022
4. Expiry Date of Insurance : 24 Feb 2023
5. Persons or Classes of Persons entitled to drive#
 (a) The Policyholder.
 (b) Any other person who is driving on the Policyholder's order or with his/her permission.
 Provided that the person driving is permitted in accordance with the licensing or other laws or regulations to drive the Motor Vehicle or has been so permitted and is not disqualified by order of a Court of Law or by reason of any enactment or regulation in that behalf from driving the Motor Vehicle.
6. Limitations as to Use#
 (a) Use for social domestic and pleasure purposes and in connection with the Policyholder's or Hirer's business.

This Policy does not cover

- (a) Use for racing, pace-making, reliability trial or speed-testing.
- (b) Use for the carriage of goods (other than samples) in connection with any trade or business.
- (c) Use for any purpose in connection with the Motor Trade.

Limitations rendered inoperative by Section 8 of the Motor Vehicle (Third Party Risks and Compensation) Act (Chapter 189) and Section 95 of the Road Transport Act, 1987 (Malaysia), are not to be included under these headings.

This Policy, the Schedule, Endorsement and the Certificate of Insurance are to be read together as one document.

EXCESS (SECTION 1)	: S\$2,000
EXCESS (SECTION 2)	: S\$1,500
WINDSCREEN EXCESS	: S\$100
ADDITIONAL EXCESS	: S\$1,000
REPAIR AT OWNER'S PREFERRED WORKSHOP	: NO
INSURE WITH COE	: YES
NCD PROTECTION	: NO
ROADSIDE ASSISTANCE AND WELLNESS COVER	: NO
TRANSPORT ALLOWANCE	: NO
EXCESS WAIVER	: NO
PRIMARY DRIVER	: ANG BOON SENG
NAMED DRIVER (1)	: N/A
NAMED DRIVER (2)	: N/A
HIRE PURCHASE COMPANY	: N/A
SUM INSURED	: MARKET VALUE OF INSURED VEHICLE AT TIME OF LOSS

I/We hereby Certify that the Policy to which this Certificate relates is issued in accordance with the provisions of the Motor Vehicles (Third Party Risks and Compensation) Act (Chapter 189) and Part IV of the Road Transport Act, 1987 (Malaysia)

Agency : S & M ALLIANCE PTE. LTD. (00000614373)
 Date of Issue : 22 Feb 2022 11:48 hrs
 Reprint : 22 Feb 2022 11:49 hrs

For NTUC INCOME INSURANCE CO-OPERATIVE LIMITED



Chief Executive

> Back to OneMotoring

Enquire PARF/COE Rebate for Registered Vehicle

Vehicle Owner Particulars	
Owner ID Type:	Singapore NRIC
Owner ID:	406G
Vehicle Details	
Vehicle No.:	SJN6673B
Vehicle to be Exported:	Yes
Intended Deregistration Date:	23 Mar 2022
Vehicle Make:	HYUNDAI
Vehicle Model:	I30 (FD) 1.6 DOHC AUTO
Primary Colour:	Silver
Manufacturing Year:	2009
Engine No.:	G4FC9U591321
Chassis No.:	KMHDC51DR9U163298
Maximum Power Output:	89.7 kW (120 bhp)
Open Market Value:	\$14,202.00
Original Registration Date:	25 Feb 2009
First Registration Date:	25 Feb 2009
Transfer Count:	3
Actual ARF Paid:	\$14,202.00
Intended PARF Rebate Details	
PARF Eligibility:	Forfeited
PARF Eligibility Expiry Date:	-
PARF Rebate Amount:	\$0.00
Intended COE Rebate Details	
COE Expiry Date:	24 Feb 2024
COE Category:	A - Car (1600cc & below)
COE Period(Years):	5
PQP Paid:	\$12,864.00
COE Rebate Amount:	\$4,938.00
Total Rebate Amount:	\$4,938.00
Message	
Please note that the 5-year COE for this vehicle cannot be further renewed. The vehicle must be de-registered upon COE expiry or when the vehicle reaches its statutory lifespan (if applicable), whichever is earlier.	

The information contained herein is correct as at 23 Mar 2022

OK

Vehicle Details

Vehicle No.	Make / Model
SJN6673B	HYUNDAI / I30 (FD) 1.6 DOHC AUTO
Vehicle Type :	Vehicle Attachment 1 :
Z10 - Private Hire (Chauffeur) Motor Car	No Attachment
Vehicle Scheme :	Chassis No. :
Normal	KMHDC51DR9U163298
Propellant :	Engine No. :
Petrol	G4FC9U591321
Motor No. :	Engine Capacity :
-	1591 cc
Power Rating :	Maximum Power Output :
-	89.7 kW (120 bhp)
Maximum Laden Weight :	Unladen Weight :
1740 kg	1314 kg
Year Of Manufacture :	Original Registration Date :
2009	25 Feb 2009
Lifespan Expiry Date :	COE Category :
-	A - Car (1600cc & below)
PQP Paid :	COE Expiry Date :
\$12,864.00	24 Feb 2024
Road Tax Expiry Date :	PARF Eligibility Expiry Date :
24 Aug 2022	-
Inspection Due Date :	Intended Transfer Date :
24 Feb 2023	23 Mar 2022
CO2 Emission :	CEV/VES Rebate Utilised Amount :
-	-
CO Emission :	HC Emission :

NOx Emission :

PM Emission :

Fees To Be Paid For Transfer

Transfer Fees	\$25.00
---------------	---------

Message

Please note that the 5-year COE for this vehicle cannot be further renewed. The vehicle must be de-registered upon COE expiry or when the vehicle reaches its statutory lifespan (if applicable), whichever is earlier.

Printed on 23 Mar 2022 16:03:52

Copyright © Land Transport Authority of Singapore 2022



Our Ref: MAH/MR/20220408/0471
Your Ref: L.22.0239.oly
Dated: Saturday, April 9, 2022

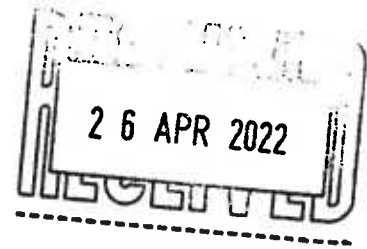

Kuru & Co
150 South Bridge Rd
#04-06 Fook Hai Building
Singapore 058727

Dear Sir/Madam,

RE: Medical Report of ANG BOON SENG (S1707406G)

MEDICAL REPORT

ANG BOON SENG S1707406G

The above-mentioned patient was seen by me at Mount Alvernia Hospital's Emergency Department on 22 March 2022 at 2015hrs.

He was involved in a road traffic accident on 22 March 2022 and complained of pain over back, neck, and both shoulders. There was giddiness after incident but resolved over time.

On examination, range of movement of neck, and back was moderately limited in all directions due to pain. Range of movement in the shoulder was full but associated with neck pain. There was no focal neurological deficit.

He was discharged with medication and issued medical leave from 22-26 March 2022 (MC No. M220000813295).

Diagnosis was "stable head injuries, Whiplash Grade 1 (Quebec Taskforce), back sprain".

For your information,

With best regards,
Yours sincerely

24HR WALK-IN CLINIC/EMERGENCY DEPT
TEL: 6347-6210 FAX: 6354-5517
820 THOMSON ROAD SINGAPORE 574623



Serve all with Love

Our Ref: MAH/MR/20220408/0471

Your Ref: L.22.0239.oly

Dated: Saturday, April 9, 2022

Kuru & Co
150 South Bridge Rd
#04-06 Fook Hai Building
Singapore 058727

Timothy Tan Sei Tai
MD (UKM)
MCR: M15772D

24HR WALK-IN CLINIC/EMERGENCY DEPT
TEL: 6347-6210 FAX: 6354-5517
820 THOMSON ROAD SINGAPORE 574623



820 THOMSON ROAD, SINGAPORE 574623
MAIN LINE: 6347 6688 WEBSITE: www.mtalvernia.sg
GST REGN NO: M4-0003321-8

SJN 66738

Patient Name : ANG BOON SENG
ID No. : S1707406G
Account No. : 0220708069

Receipt No. : 220028124
Date : 22/03/2022
Page : 1 of 2

Item	Qty	UOM	Amount (\$)
AMITRIPTYLINE TAB10MG	5	EA	1.30
ANAREX (PARA450/ORPH35)	30	EA	10.80
ARCOXIA TAB 120MG	11	EA	43.78
BETASERC 24MG	10	EA	8.20
OMEPRazole 20MG CAP	20	EA	21.40
OUTPATIENT NURSING SERVICE	1	EA	23.00
RMO CONSULTATION FEE	1	EA	52.00
VOREN GEL	1	EA	6.38
Total Charges			166.86
GST @ 7%			11.68
			178.54
Paid:			
NETS BY ANG BOON SENG			178.54

Mode of Payment : NETS

Reference No. :



820 THOMSON ROAD, SINGAPORE 574623
MAIN LINE: 6347 6688 WEBSITE: www.mtalvernia.sg
GST REGN NO: M4-0003321-8

Patient Name : ANG BOON SENG
ID No. : S1707406G
Account No. : 0220708069

Receipt No. : 220028124
Date : 22/03/2022
Page : 2 of 2

This is a computer generated official receipt, no signature is required.





Serve all with Love

Mount Alvernia Hospital Medical Certificate

SJN 6673 B

24-Hour Walk-in Clinic and
Emergency Department

No: M22000083295

This is to certify that ANG BOON SENG, S1707406G, is granted Outpatient Sick Leave for 5 day(s) from 22-Mar-2022 to 26-Mar-2022.

Remark :

A & E / 24-HOUR WALK-IN CLINIC
Mount Alvernia Hospital
820 Thomson Road
Singapore 574623
Tel: 63476210

This medical certificate is not valid for absence from Court or judicial proceeding unless specifically stated.

Dr. Tan Sei Tat, Timothy
MCR : 15772D

Dr Timothy Tan
MD (UKM)
Resident Medical Officer
Mount Alvernia Hospital
MCR: 15772D

22/03/2022

Date

LOSS OF EARNINGS

PERIOD		WEEKLY EARNINGS	DAYS	REMARKS
FROM	TILL			
27.12.21	02.01.22	\$ 2,783.15	7	
03.01.22	09.01.22	\$ 1,707.49	7	
10.01.22	16.01.22	\$ 1,750.74	7	
17.01.22	23.01.22	\$ 1,426.13	7	
24.01.22	30.01.22	\$ 1,247.80	7	
31.01.22	06.02.22	\$ 551.40	7	
07.02.22	13.02.22	\$ 1,529.60	7	
14.02.22	20.02.22	\$ 1,258.43	7	
21.02.22	27.02.22	\$ 1,260.80	7	
28.02.22	06.03.22	\$ 1,496.60	7	
07.03.22	13.03.22	\$ 1,611.82	7	
14.03.22	20.03.22	\$ 1,295.40	7	
21.03.22	27.03.22	RTA ON 22.03.22		
TOTAL EARNINGS / DAYS		\$ 17,919.36	84	
AVERAGE DAILY EARNINGS				\$ 213.33

LOSS OF EARNINGS FOR 5 DAYS MC = \$213.33 × 5 DAYS = \$1,066.65

Driver Statement



27 December, 2021 - 2 January, 2022

Paid to

Ang Boon Seng

SG | OVERSEA-CHINESE
BANKING CORPORATION LTD
*****7110

Summary

Total Earnings 3,295.15

Total Deductions -512.00

Weekly Total S\$2,783.15

Earnings details

Description	Amount
Transport net earnings	2,054.00
Fares	1,890.74
Other earnings	675.26
Commission	-512.00
Incentives	726.15
Tips	3.00
Total Earnings	3,295.15
Total Deductions	-512.00

Weekly Total S\$2,783.15

Tips

Date / Time	Booking ID	Cash Wallet	Credit Wallet	Subtotal
2 January, 9:53PM	A-2U9VM6QGWH45	3.00		3.00

S\$3.00

Incentives

Driver Statement



3 January, 2022 - 9 January, 2022

Paid to

Ang Boon Seng

SG | OVERSEA-CHINESE
BANKING CORPORATION LTD
*****7110

Summary

Total Earnings 1,961.09

Total Deductions -253.60

Weekly Total S\$1,707.49

Earnings details

Description	Amount
Transport net earnings	1,014.40
Fares	1,036.00
Other earnings	232.00
Commission	-253.60
Incentives	693.09
Total Earnings	1,961.09
Total Deductions	-253.60
Weekly Total	S\$1,707.49

Incentives

Qualified

Description	Cash Wallet	Credit Wallet	Subtotal
Special Trip Bonus, Monday - Thursday - Incentive ID 1087620			
You've earned S\$135.00 incentive as you're eligible for a S\$3.00 per trip incentive after completing 45 unique trips (minimum requirement: 20 trips).	135.00	0.00	135.00
Grab Performance Rebate (Q4 2021)	396.19	0.00	396.19

Driver Statement



10 January, 2022 - 16 January, 2022

Paid to

Ang Boon Seng

SG | OVERSEA-CHINESE
BANKING CORPORATION LTD
*****7110

Summary

Total Earnings 2,091.34

Total Deductions -340.60

Weekly Total S\$1,750.74

Earnings details

Description	Amount
Transport net earnings	1,369.40
Fares	1,403.86
Other earnings	306.14
Commission	-340.60
Incentives	379.34
Tips	2.00
Total Earnings	2,091.34
Total Deductions	-340.60
Weekly Total	S\$1,750.74

Tips

Date / Time	Booking ID	Cash Wallet	Credit Wallet	Subtotal
14 January, 4:05PM	A-2VQH XK3WWHIG	2.00	-	2.00
				S\$2.00

Incentives

Driver Statement



17 January, 2022 - 23 January, 2022

Paid to

Ang Boon Seng

SG | OVERSEA-CHINESE
BANKING CORPORATION LTD
*****7110

Summary

Total Earnings 1,698.13

Total Deductions -272.00

Weekly Total S\$1,426.13

Earnings details

Description	Amount
Transport net earnings	1,099.00
Fares	1,083.00
Other earnings	288.00
Commission	-272.00
Incentives	327.13
Total Earnings	1,698.13
Total Deductions	-272.00

Weekly Total S\$1,426.13

Incentives

Qualified

Description	Cash Wallet	Credit Wallet	Subtotal
Friday Mission Rebate - Incentive ID 1095644			
You've earned S\$27.04 incentive as you're eligible for an incentive of 16.00% of total fares, after completing 11 unique trips (minimum requirement: 6 trips) and collecting S\$169.00 in total fares.	27.04	0.00	27.04

Driver Statement



24 January, 2022 - 30 January, 2022

Paid to

Ang Boon Seng

SG | OVERSEA-CHINESE
BANKING CORPORATION LTD
*****7110

Summary

Total Earnings 1,498.00

Total Deductions -250.20

Weekly Total S\$1,247.80

Earnings details

Description	Amount
Transport net earnings	1,003.80
Fares	962.00
Other earnings	292.00
Commission	-250.20
Incentives	242.00
Tips	2.00
Total Earnings	1,498.00
Total Deductions	-250.20
Weekly Total	S\$1,247.80

Tips

Date / Time	Booking ID	Cash Wallet	Credit Wallet	Subtotal
30 January, 5:19PM	A-3XSLWXHWWHAC	1.00	-	1.00
25 January, 9:45PM	A-3X8NDM5GWHOW	1.00	-	1.00
				S\$2.00

Driver Statement



31 January, 2022 - 6 February, 2022

Paid to

Ang Boon Seng

SG | OVERSEA-CHINESE
BANKING CORPORATION LTD
*****7110

Summary

Total Earnings 677.00

Total Deductions -125.60

Weekly Total S\$551.40

Earnings details

Description	Amount
Transport net earnings	506.40
Fares	428.00
Other earnings	204.00
Commission	-125.60
Incentives	45.00
Total Earnings	677.00
Total Deductions	-125.60
Weekly Total	S\$551.40

Incentives

Qualified

Description	Cash Wallet	Credit Wallet	Subtotal
Spot Bonus, Saturday - Incentive ID 1105751			
You've earned S\$12.00 incentive as you're eligible for a S\$2.00 per trip incentive after completing 6 unique trips (minimum requirement: 5 trips).	12.00	0.00	12.00

Driver Statement



7 February, 2022 - 13 February, 2022

Paid to

Ang Boon Seng

SG | OVERSEA-CHINESE
BANKING CORPORATION LTD
*****7110

Summary

Total Earnings 1,875.00

Total Deductions -345.40

Weekly Total S\$1,529.60

Earnings details

Description	Amount
Transport net earnings	1,387.60
Fares	1,303.00
Other earnings	430.00
Commission	-345.40
Incentives	139.00
Tips	3.00
Total Earnings	1,875.00
Total Deductions	-345.40

Weekly Total S\$1,529.60

Tips

Date / Time	Booking ID	Cash Wallet	Credit Wallet	Subtotal
12 February, 9:13PM	A-33IQ6JMGWHAC	3.00		3.00

S\$3.00

Incentives

Driver Statement



14 February, 2022 - 20 February, 2022

Paid to

Ang Boon Seng

SG | OVERSEA-CHINESE
BANKING CORPORATION LTD
*****7110

Summary

Total Earnings 1,472.23

Total Deductions -213.80

Weekly Total

S\$1,258.43

Earnings details

Description	Amount
Transport net earnings	858.20
Fares	833.00
Other earnings	239.00
Commission	-213.80
Incentives	398.23
Tips	2.00
Total Earnings	1,472.23
Total Deductions	-213.80
Weekly Total	S\$1,258.43

Tips

Date / Time	Booking ID	Cash Wallet	Credit Wallet	Subtotal
19 February, 11:39PM	A-34GX84PWWGP7	2.00		2.00
				S\$2.00

Incentives

Driver Statement



21 February, 2022 - 27 February, 2022

Paid to

Ang Boon Seng

SG | OVERSEA-CHINESE
BANKING CORPORATION LTD
*****7110

Summary

Total Earnings 1,559.00

Total Deductions -298.20

Weekly Total S\$1,260.80

Earnings details

Description	Amount
Transport net earnings	1,192.80
Fares	1,216.00
Other earnings	275.00
Commission	-298.20
Incentives	66.00
Tips	2.00
Total Earnings	1,559.00
Total Deductions	-298.20
Weekly Total	S\$1,260.80

Tips

Date / Time	Booking ID	Cash Wallet	Credit Wallet	Subtotal
26 February, 10:05PM	A-35CN9SQGWEC5	2.00	-	2.00
				S\$2.00

Incentives

Driver Statement



28 February, 2022 - 6 March, 2022

Paid to

Ang Boon Seng

SG | OVERSEA-CHINESE
BANKING CORPORATION LTD
*****7110

Summary

Total Earnings 1,841.00

Total Deductions -344.40

Weekly Total S\$1,496.60

Earnings details

Description	Amount
Transport net earnings	1,365.60
Fares	1,334.00
Other earnings	372.00
Commission	-340.40
Incentives	135.00
Adjustments	-4.00
Total Earnings	1,841.00
Total Deductions	-344.40
Weekly Total	S\$1,496.60

Incentives

Qualified

Description	Cash Wallet	Credit Wallet	Subtotal
Spot Bonus, Saturday - Incentive ID 1124764			
You've earned S\$48.00 incentive as you're eligible for a S\$2.00 per trip incentive after completing 24 unique trips (minimum requirement: 8 trips).	48.00	0.00	48.00

Driver Statement



7 March, 2022 - 13 March, 2022

Paid to

Ang Boon Seng

SG | OVERSEA-CHINESE
BANKING CORPORATION LTD
*****7110

Summary

Total Earnings 1,944.02

Total Deductions -332.20

Weekly Total S\$1,611.82

Earnings details

Description	Amount
Transport net earnings	1,332.80
Fares	1,302.00
Other earnings	363.00
Commission	-332.20
Incentives	279.02
Total Earnings	1,944.02
Total Deductions	-332.20
Weekly Total	S\$1,611.82

Incentives

Qualified

Description	Cash Wallet	Credit Wallet	Subtotal
Spot Bonus, Saturday - Incentive ID 1129247			
You've earned S\$46.00 incentive as you're eligible for a S\$2.00 per trip incentive after completing 23 unique trips (minimum requirement: 8 trips).	46.00	0.00	46.00
Grab Streaks Incentive (Feb 2022)	169.02	0.00	169.02

Driver Statement



14 March, 2022 - 20 March, 2022

Paid to

Ang Boon Seng

SG | OVERSEA-CHINESE
BANKING CORPORATION LTD
*****7110

Summary

Total Earnings 1,586.00

Total Deductions -290.60

Weekly Total

S\$1,295.40

Earnings details

Description	Amount
Transport net earnings	1,173.40
Fares	1,112.00
Other earnings	352.00
Commission	-290.60
Incentives	119.00
Tips	3.00
Total Earnings	1,586.00
Total Deductions	-290.60
Weekly Total	S\$1,295.40

Tips

Date / Time	Booking ID	Cash Wallet	Credit Wallet	Subtotal
18 March, 3:21PM	A-37TT968WWID3	3.00	-	3.00
				S\$3.00

Incentives

Driver Statement



21 March, 2022 - 27 March, 2022

Paid to

Ang Boon Seng

SG | OVERSEA-CHINESE
BANKING CORPORATION LTD
*****7110

Summary

Total Earnings 85.00

Total Deductions -10.60

Weekly Total S\$74.40

Earnings details

Description	Amount
Transport net earnings	42.40
Fares	45.00
Other earnings	8.00
Commission	-10.60
Incentives	32.00
Total Earnings	85.00
Total Deductions	-10.60
Weekly Total	S\$74.40

Incentives

Qualified

Description	Cash Wallet	Credit Wallet	Subtotal
Spot Bonus, Sunday - Incentive ID 1133132			
You've earned S\$32.00 incentive as you're eligible for a S\$2.00 per trip incentive after completing 16 unique trips (minimum requirement: 8 trips).	32.00	0.00	32.00
			S\$32.00

Unqualified

Description	Cash Wallet	Credit Wallet	Subtotal
Spot Bonus, Saturday - Incentive ID 1137602			
You're not eligible for an incentive because:			
<ul style="list-style-type: none"> • you completed only 0 trips (min requirement: 8 trips); 	0.00	0.00	0.00
Airport Spot Bonus 26 Mar 2022 - Incentive ID 1137565			
You're not eligible for an incentive because:			
<ul style="list-style-type: none"> • you completed only 0 trips (min requirement: 1 trips); 	0.00	0.00	0.00
Airport Spot Bonus 25 Mar 2022 - Incentive ID 1137564			
You're not eligible for an incentive because:			
<ul style="list-style-type: none"> • you completed only 0 trips (min requirement: 1 trips); 	0.00	0.00	0.00
Spot Bonus, Friday - Incentive ID 1137601			
You're not eligible for an incentive because:			
<ul style="list-style-type: none"> • you completed only 0 trips (min requirement: 5 trips); 	0.00	0.00	0.00
Airport Spot Bonus 24 Mar 2022 - Incentive ID 1137563			
You're not eligible for an incentive because:			
<ul style="list-style-type: none"> • you completed only 0 trips (min requirement: 1 trips); 	0.00	0.00	0.00
Spot Bonus, Thursday - Incentive ID 1137600			
You're not eligible for an incentive because:			
<ul style="list-style-type: none"> • you completed only 0 trips (min requirement: 5 trips); 	0.00	0.00	0.00
Airport Spot Bonus 23 Mar 2022 - Incentive ID 1137562			
You're not eligible for an incentive because:			
<ul style="list-style-type: none"> • you completed only 0 trips (min requirement: 1 trips); 	0.00	0.00	0.00

Spot Bonus, Wednesday - Incentive ID 1137599

You're not eligible for an incentive because:	0.00	0.00	0.00
<ul style="list-style-type: none">• you completed only 0 trips (min requirement: 5 trips);			

Spot Bonus, Tuesday - Incentive ID 1137598

You're not eligible for an incentive because:	0.00	0.00	0.00
<ul style="list-style-type: none">• you completed only 0 trips (min requirement: 5 trips);			

Airport Spot Bonus 22 Mar 2022 - Incentive ID 1137561

You're not eligible for an incentive because:	0.00	0.00	0.00
<ul style="list-style-type: none">• you completed only 0 trips (min requirement: 1 trips);			

Airport Spot Bonus 21 Mar 2022 - Incentive ID 1137560

You're not eligible for an incentive because:	0.00	0.00	0.00
<ul style="list-style-type: none">• you completed only 0 trips (min requirement: 1 trips);			

Spot Bonus, Monday - Incentive ID 1137597

You're not eligible for an incentive because:	0.00	0.00	0.00
<ul style="list-style-type: none">• you completed only 0 trips (min requirement: 5 trips);			

Airport Spot Bonus 20 Mar 2022 - Incentive ID 1137559

You're not eligible for an incentive because:	0.00	0.00	0.00
<ul style="list-style-type: none">• you completed only 0 trips (min requirement: 1 trips);			

S\$0.00

Promo Reimbursements

Description	Cash Wallet	Credit Wallet	Subtotal
Total Trip level promo	5.50	0.00	5.50

Trip Details - Transport

Tuesday, 22 March

Booking Type	Details	Payment method	Fares	Other earnings	Commission	Net earnings
JustGrab	A-38ENTV3WWIRW	Cashless	0.00	-	0.00	0.00
JustGrab	A-38ENID8GWFAK	Cashless	0.00	-	0.00	0.00
JustGrab	A-38ELODXGWFAK	Cashless	8.00	2.00(Demand Surcharge)	-2.00	8.00
JustGrab	A-38EKHBRWWJ3Q	Cashless	7.00	1.00(Demand Surcharge)	-1.60	6.40
JustGrab	A-38EHOGTGWFAK	Cashless	17.00	-	-3.40	13.60
JustGrab	A-38EG4JEGWFAK	Cashless	7.00	1.00(Demand Surcharge)	-1.60	6.40
GrabCar	A-38EDB3JWWGMB	Cashless	6.00	4.00(Demand Surcharge)	-2.00	8.00

S\$42.40

How to read this statement

Tips

Total tips for the week given to you by passengers

Incentives

The amount of incentives paid to your Grab Wallet Qualified Incentives = you meet the requirement and you are eligible to receive the payout
 Unqualified Incentives = you did not meet the requirement and no payment received

Miscellaneous Payments

The amount credited to you Grab wallet for miscellaneous items.

Rental Fees

The amount of rental costs deducted in your grab wallet

Vehicle Expenses

The amount covering vehicle expenses such as fuel and insurance which is deducted in your grab wallet

Adjustments	Amount deducted from your Grab Wallet due to payment adjustments.
Cash Wallet	Your Grab wallet where you can cashout your earnings and other payment after deductions such as GrabPay fares, promo reimbursements, incentives and miscellaneous payments
Credit Wallet	Your Grab wallet that you can maintain to pay for for commission deductions, rental fees, vehicle expenses and other adjusments. You will not be able to cashout in this wallet.
Promo Reimbursements	The amount covering all promotions Grab offers passengers and paid to your Grab wallet
Cashouts	The amount transferred from Cash Wallet when you request a cashout. Cashout request: You initiated the cashout to be transferred to your Grab registered bank account Cashout declined: You initiated the cashout but it was rejected and returned to your Cash wallet
Base earnings	Base earnings takes into account the distance, additional stops and delays to ensure you are paid fairly for the deliveries you completed.
Fares	Total fare is the amount you earn from a ride, including promo reimbursements, excluding tolls and others (if any), etc.
Earnings Adjustment	Additional earnings paid by Grab.
Commissions	The amount payable to Grab deducted on a per ride / delivery basis.
Transport net earnings	Your Net earnings for the ride after deducting commissions from Total Fares
Deliveries net earnings	Your Net earnings for the delivery after deducting commissions from Earnings Adjustment and Base Earnings.
Statement Period	This statement shows your earnings and deductions from Monday to Sunday. It may also include transactions incurred in previous periods but paid out or deducted in the last one week.

Due to rounding, numbers presented throughout this document may not add up precisely to the totals provided.

The information shared with you is highly confidential and is only to be used for the performance of your Service. Any disclosure without the company's written consent shall be deemed as a breach of the Conditions of Use of the App and will affect your continued use of the same.

Driver Statement



28 March, 2022 - 3 April, 2022

Paid to

Ang Boon Seng

SG | OVERSEA-CHINESE
BANKING CORPORATION LTD
*****7110

Summary

Total Earnings 1,457.90

Total Deductions -271.20

Weekly Total S\$1,186.70

Earnings details

Description	Amount
Transport net earnings	1,084.80
Fares	961.00
Other earnings	395.00
Commission	-271.20
Incentives	101.90
Total Earnings	1,457.90
Total Deductions	-271.20
Weekly Total	S\$1,186.70

Incentives

Qualified

Description	Cash Wallet	Credit Wallet	Subtotal
20% Fare Revision Rebate - Apr 2 - Incentive ID 1145859			
You've earned S\$2.20 incentive as you're eligible for a S\$0.10 per trip incentive after completing 22 unique trips (minimum requirement: 1 trips).	2.20	0.00	2.20

Spot Bonus, Saturday - Incentive ID 1145953

You've earned S\$42.00 incentive as you're eligible for a S\$3.00 per trip incentive after completing 14 unique trips (minimum requirement: 14 trips).	42.00	0.00	42.00
--	-------	------	-------

20% Fare Revision Rebate - Apr 1 - Incentive ID 1145858

You've earned S\$1.70 incentive as you're eligible for a S\$0.10 per trip incentive after completing 17 unique trips (minimum requirement: 1 trips).	1.70	0.00	1.70
--	------	------	------

Spot Bonus, Friday PM - Incentive ID 1145952

You've earned S\$20.00 incentive as you're eligible for a S\$2.00 per trip incentive after completing 10 unique trips (minimum requirement: 6 trips).	20.00	0.00	20.00
---	-------	------	-------

Spot Bonus, Thursday PM - Incentive ID 1145950

You've earned S\$18.00 incentive as you're eligible for a S\$2.00 per trip incentive after completing 9 unique trips (minimum requirement: 6 trips).	18.00	0.00	18.00
--	-------	------	-------

S\$83.90

Unqualified

Description	Cash Wallet	Credit Wallet	Subtotal
Downtown Spot Bonus, Saturday - Incentive ID 1147842			
You're not eligible for an incentive because:	0.00	0.00	0.00
<ul style="list-style-type: none"> you completed only 0 trips (min requirement: 1 trips); 			
Airport Spot Bonus 2 Apr 2022 - Incentive ID 1145417			
You're not eligible for an incentive because:	0.00	0.00	0.00
<ul style="list-style-type: none"> you completed only 0 trips (min requirement: 1 trips); 			
Spot Bonus, Friday AM - Incentive ID 1145951			
You're not eligible for an incentive because:	0.00	0.00	0.00
<ul style="list-style-type: none"> you completed only 0 trips (min requirement: 3 trips); 			

Airport Spot Bonus 1 Apr 2022 - Incentive ID 1145416

You're not eligible for an incentive because:

0.00 0.00 0.00

- you completed only 0 trips (min requirement: 1 trips);

Downtown Spot Bonus, Friday - Incentive ID 1147841

You're not eligible for an incentive because:

0.00 0.00 0.00

- you completed only 0 trips (min requirement: 1 trips);

Airport Spot Bonus 31 Mar 2022 - Incentive ID 1145415

You're not eligible for an incentive because:

0.00 0.00 0.00

- you completed only 0 trips (min requirement: 1 trips);

Spot Bonus, Thursday AM - Incentive ID 1145949

You're not eligible for an incentive because:

0.00 0.00 0.00

- you completed only 0 trips (min requirement: 3 trips);

Spot Bonus, Wednesday - Incentive ID 1142832

You're not eligible for an incentive because:

0.00 0.00 0.00

- you completed only 0 trips (min requirement: 5 trips);

Airport Spot Bonus 30 Mar 2022 - Incentive ID 1145414

You're not eligible for an incentive because:

0.00 0.00 0.00

- you completed only 0 trips (min requirement: 1 trips);

Spot Bonus, Tuesday - Incentive ID 1142831

You're not eligible for an incentive because:

0.00 0.00 0.00

- you completed only 0 trips (min requirement: 5 trips);

Airport Spot Bonus 29 Mar 2022 - Incentive ID 1145413

You're not eligible for an incentive because:	0.00	0.00	0.00
<ul style="list-style-type: none"> • you completed only 0 trips (min requirement: 1 trips); 			

Spot Bonus, Monday - Incentive ID 1142830

You're not eligible for an incentive because:	0.00	0.00	0.00
<ul style="list-style-type: none"> • you completed only 0 trips (min requirement: 5 trips); 			

Spot Bonus, Sunday - Incentive ID 1137603

You're not eligible for an incentive because:	0.00	0.00	0.00
<ul style="list-style-type: none"> • you completed only 0 trips (min requirement: 8 trips); 			

Airport Spot Bonus 27 Mar 2022 - Incentive ID 1137566

You're not eligible for an incentive because:	0.00	0.00	0.00
<ul style="list-style-type: none"> • you completed only 0 trips (min requirement: 1 trips); 			

S\$0.00

Bonus

Description	Cash Wallet	Credit Wallet	Subtotal
Bonus earned from 6 trips.	18.00	0.00	18.00
			S\$18.00

Cashouts

Date / Time	Description	Cash Wallet	Credit Wallet	Subtotal
31 March, 8:52PM	Cashout request approved	-3,000.00	0.00	-3,000.00
				-S\$3,000.00

Promo Reimbursements

Description	Cash Wallet	Credit Wallet	Subtotal
Total Trip level promo	53.00	0.00	53.00
			S\$53.00

Trip Details - Transport

Sunday, 3 April

Booking Type	Details	Payment method	Fares	Other earnings	Commission	Net earnings
JustGrab	A-3AXA7TCGWH9A	Cashless	15.00	0.50(Driver Fee)	-3.10	12.40
JustGrab	A-3AX8A6XWWJ4E	Cashless	16.00	0.50(Driver Fee)	-3.30	13.20
JustGrab	A-3AX4S49WWIRW	Cashless	14.00	7.00(Demand Surcharge) + 0.50(Driver Fee)	-4.30	17.20
JustGrab	A-3AXWER5WWIRW	Cashless	20.00	3.00(Demand Surcharge) + 0.50(Driver Fee)	-4.70	18.80
JustGrab	A-3AWV40OGWIRW	Cashless	6.00	10.00(Demand Surcharge) + 0.50(Driver Fee)	-3.30	13.20
JustGrab	A-3AWTLAHG2H9A	Cashless	6.00	11.00(Demand Surcharge) + 0.50(Driver Fee)	-3.50	14.00
JustGrab	A-3AWSQ8XGWIRW	Cashless	0.00	-	0.00	0.00
JustGrab	A-3AWR80MGWFAK	Cashless	7.00	0.50(Driver Fee) + 1.00(Demand Surcharge)	-1.70	6.80
JustGrab	A-3AWOQ5NWWIRW	Cashless	16.00	2.00(Demand Surcharge) + 0.50(Driver Fee)	-3.70	14.80
JustGrab	A-3AWNPH5WWIRW	Cashless	6.00	11.00(Demand Surcharge) + 0.50(Driver Fee)	-3.50	14.00
JustGrab	A-3AWM59IWWH9A	Cashless	6.00	4.00(Demand Surcharge) + 0.50(Driver Fee)	-2.10	8.40
JustGrab	A-3AWJL76W2FAK	Cashless	15.00	0.50(Driver Fee)	-3.10	12.40

JustGrab	A-3AWGH35WWIRW	Cashless	16.00	8.00(Demand Surcharge) + 0.50(Driver Fee)	-4.90	19.60
JustGrab	A-3AWDEAWGWFAK	Cashless	21.00	8.00(Demand Surcharge) + 0.50(Driver Fee)	-5.90	23.60
JustGrab	A-3AWAAM5WWIRW	Cashless	23.00	0.50(Driver Fee)	-4.70	18.80
JustGrab	A-3AW8N2WGWIRW	Cashless	11.00	4.00(Demand Surcharge) + 0.50(Driver Fee)	-3.10	12.40
JustGrab	A-3AW5WJOGWIRW	Cashless	16.00	3.00(Demand Surcharge) + 0.50(Driver Fee)	-3.90	15.60
JustGrab	A-3AW2FKIGWIRW	Cashless	15.00	0.50(Driver Fee)	-3.10	12.40
JustGrab	A-3AWWJX6W2H9A	Cashless	11.00	0.50(Driver Fee)	-2.30	9.20
JustGrab	A-39VUQ2NW2FAK	Cashless	11.00	0.50(Driver Fee)	-2.30	9.20
JustGrab	A-39VTJ86WWH9A	Cashless	7.00	0.50(Driver Fee)	-1.50	6.00
JustGrab	A-39VQM4VWWIRW	Cashless	12.00	1.00(Demand Surcharge) + 0.50(Driver Fee)	-2.70	10.80
JustGrab	A-39VMI9QWWFAK	Cashless	12.00	0.50(Driver Fee)	-2.50	10.00

S\$292.80

Saturday, 2 April

Booking Type	Details	Payment method	Fares	Other earnings	Commission	Net earnings
JustGrab	A-39SRRV7WWFAK	Cashless	10.00	3.00(Demand Surcharge) + 0.50(Driver Fee)	-2.70	10.80
JustGrab	A-39SQ5J3GWIRW	Cashless	12.00	8.00(Demand Surcharge) + 0.50(Driver Fee)	-4.10	16.40
JustGrab	A-39SNP7XGWH9A	Cashless	14.00	0.50(Driver Fee) + 5.00(Demand Surcharge)	-3.90	15.60
JustGrab	A-39SNEFRWWFAK	Cash	0.00		0.00	0.00
JustGrab	A-39SKEILWWIRW	Cashless	19.00	0.50(Driver Fee)	-3.90	15.60

GrabCar	A-39SH067WWH9A	Cashless	15.00	11.00(Demand Surcharge) + 0.50(Driver Fee)	-5.30	21.20
JustGrab	A-39SF4WLWWFGC	Cashless	18.00	0.50(Driver Fee)	-3.70	14.80
JustGrab	A-39SDTEKWWFAK	Cashless	6.00	4.00(Demand Surcharge) + 0.50(Driver Fee)	-2.10	8.40
JustGrab	A-39SCBDQGWIRW	Cashless	6.00	4.00(Demand Surcharge) + 0.50(Driver Fee)	-2.10	8.40
JustGrab	A-39SBKN5WWIRW	Cashless	6.00	0.50(Driver Fee) + 4.00(Demand Surcharge)	-2.10	8.40
JustGrab	A-39S8MW2WWIRW	Cashless	12.00	3.00(Demand Surcharge) + 0.50(Driver Fee)	-3.10	12.40
JustGrab	A-39S58C6W2FAK	Cashless	19.00	1.00(Demand Surcharge) + 0.50(Driver Fee)	-4.10	16.40
GrabCar	A-39S2ED7GWH9A	Cashless	15.00	8.00(Demand Surcharge) + 0.50(Driver Fee)	-4.70	18.80
JustGrab	A-39RUOQOWWIRW	Cashless	15.00	12.00(Demand Surcharge) + 0.50(Driver Fee)	-5.50	22.00
JustGrab	A-39RUCIKGWFAK	Cashless	0.00		0.00	0.00
JustGrab	A-39RSKCQWWH9A	Cashless	7.00	5.00(Demand Surcharge) + 0.50(Driver Fee)	-2.50	10.00
JustGrab	A-39PIWN2WWH9A	Cash	7.00	10.00(Demand Surcharge) + 0.50(Driver Fee)	-3.50	14.00
JustGrab	A-39PF335GWFAK	Cashless	20.00	0.50(Driver Fee)	-4.10	16.40
JustGrab	A-39PCSPKWWH9A	Cashless	6.00	0.50(Driver Fee)	-1.30	5.20
JustGrab	A-39PC68RGWFAK	Cashless	6.00	1.00(Demand Surcharge) + 0.50(Driver Fee)	-1.50	6.00
JustGrab	A-39PA6FPGWIRW	Cashless	8.00	6.00(Demand Surcharge) + 0.50(Driver Fee)	-2.90	11.60

JustGrab	A-39P9BOPGWFAK	Cashless	6.00	1.00(Demand Surcharge) + 0.50(Driver Fee)	-1.50	6.00
JustGrab	A-39P89PAWWFAK	Cashless	6.00	0.50(Driver Fee)	-1.30	5.20
JustGrab	A-39P7952GWIRW	Cash	6.00	1.00(Demand Surcharge) + 0.50(Driver Fee)	-1.50	6.00

S\$269.60

Friday, 1 April

Booking Type	Details	Payment method	Fares	Other earnings	Commission	Net earnings
JustGrab	A-39P555EGWH9A	Cashless	7.00	1.00(Demand Surcharge)	-1.60	6.40
JustGrab	A-39OURQUWWH9A	Cashless	23.00	18.00(Demand Surcharge) + 0.50(Driver Fee)	-8.30	33.20
JustGrab	A-39OTSK4WWH9A	Cashless	0.00	-	0.00	0.00
JustGrab	A-39OSA37G2GMB	Cashless	18.00	3.00(Demand Surcharge) + 0.50(Driver Fee)	-4.30	17.20
JustGrab	A-39OQE66WWFAK	Cashless	15.00	2.00(Demand Surcharge) + 0.50(Driver Fee)	-3.50	14.00
JustGrab	A-39OLEKTWWH9A	Cashless	17.00	6.00(Demand Surcharge) + 0.50(Driver Fee)	-4.70	18.80
JustGrab	A-39OKT3AW2H9A	Cashless	6.00	0.50(Driver Fee) + 2.00(Demand Surcharge)	-1.70	6.80
JustGrab	A-39OIBTHGWGMB	Cashless	16.00	2.00(Demand Surcharge) + 0.50(Driver Fee)	-3.70	14.80
JustGrab	A-39OFTWOWWIRW	Cashless	14.00	3.00(Demand Surcharge) + 0.50(Driver Fee)	-3.50	14.00
JustGrab	A-39OEJENGWIRW	Cashless	0.00	-	0.00	0.00

JustGrab	A-3909N2QWWGMB	Cashless	14.00	18.00(Demand Surcharge) + 0.50(Driver Fee)	-6.50	26.00
JustGrab	A-3906RBNGWGMB	Cashless	13.00	19.00(Demand Surcharge) + 0.50(Driver Fee)	-6.50	26.00
JustGrab	A-3903RVMGWF49	Cashless	9.00	18.00(Demand Surcharge) + 0.50(Driver Fee)	-5.50	22.00
JustGrab	A-39OW75PG2FAK	Cashless	17.00	19.00(Demand Surcharge) + 0.50(Driver Fee)	-7.30	29.20
JustGrab	A-39NT8GEWWH9A	Cashless	17.00	0.50(Driver Fee)	-3.50	14.00
JustGrab	A-39NRJ8KGWGMB	Cashless	13.00	3.00(Demand Surcharge) + 0.50(Driver Fee)	-3.30	13.20
JustGrab	A-39NOQRKWWH9A	Cashless	15.00	8.00(Demand Surcharge) + 0.50(Driver Fee)	-4.70	18.80
JustGrab	A-39NMJGSWWGMB	Cashless	23.00	0.50(Driver Fee)	-4.70	18.80
JustGrab	A-39NKISHWWH9A	Cashless	16.00	5.00(Demand Surcharge) + 0.50(Driver Fee)	-4.30	17.20

S\$310.40

Thursday, 31 March

Booking Type	Details	Payment method	Fares	Other earnings	Commission	Net earnings
JustGrab	A-39KM4NOWWGMB	Cashless	9.00	6.00(Demand Surcharge)	-3.00	12.00
JustGrab	A-39KLBM4GWIRW	Cashless	0.00		0.00	0.00
JustGrab	A-39KK4FMWWFAK	Cashless	7.00	1.00(Demand Surcharge)	-1.60	6.40
JustGrab	A-39KI5RWWWHO2	Cash	15.00		-3.00	12.00
JustGrab	A-39KGCBEWFFAK	Cashless	10.00	1.00(Demand Surcharge)	-2.20	8.80
JustGrab	A-39KA8VLWWGF6	Cashless	15.00	2.00(Demand Surcharge)	-3.40	13.60

JustGrab	A-39K8DEWWGMB	Cashless	11.00	8.00(Demand Surcharge)	-3.80	15.20
JustGrab	A-39K5TNAWWFAK	Cashless	14.00	5.00(Demand Surcharge)	-3.80	15.20
JustGrab	A-39K433HWWIRW	Cashless	8.00	16.00(Demand Surcharge)	-4.80	19.20
JustGrab	A-39KX5BSGWIRW	Cashless	14.00	20.00(Demand Surcharge)	-6.80	27.20
JustGrab	A-39JUH2TWWHO2	Cashless	10.00	6.00(Demand Surcharge)	-3.20	12.80
JustGrab	A-39JSQCOGWFAK	Cash	13.00	3.00(Demand Surcharge)	-3.20	12.80
JustGrab	A-39JSOSDGWGMB	Cashless	0.00		0.00	0.00
GrabCar	A-39JQ3RCGWFAK	Cashless	6.00	4.00(Demand Surcharge)	-2.00	8.00
JustGrab	A-39JLKUIWWIRW	Cashless	20.00		-4.00	16.00
JustGrab	A-39JINIQGWIRW	Cashless	17.00	3.00(Demand Surcharge)	-4.00	16.00
JustGrab	A-39JHV89WWGF6	Cash	6.00	1.00(Demand Surcharge)	-1.40	5.60
JustGrab	A-39JFGI5W2FAK	Cashless	12.00	2.00(Demand Surcharge)	-2.80	11.20

S\$212.00

How to read this statement

Tips

Total tips for the week given to you by passengers

Incentives

The amount of incentives paid to your Grab Wallet Qualified Incentives - you meet the requirement and you are eligible to receive the payout Unqualified Incentives - you did not meet the requirement and no payment received

Miscellaneous Payments

The amount credited to you Grab wallet for miscellaneous items.

Rental Fees

The amount of rental costs deducted in your grab wallet

Vehicle Expenses	The amount covering vehicle expenses such as fuel and insurance which is deducted in your grab wallet
Adjustments	Amount deducted from your Grab Wallet due to payment adjustments.
Cash Wallet	Your Grab wallet where you can cashout your earnings and other payment after deductions such as GrabPay fares, promo reimbursements, incentives and miscellaneous payments
Credit Wallet	Your Grab wallet that you can maintain to pay for for commission deductions, rental fees, vehicle expenses and other adjustments. You will not be able to cashout in this wallet.
Promo Reimbursements	The amount covering all promotions Grab offers passengers and paid to your Grab wallet
Cashouts	The amount transferred from Cash Wallet when you request a cashout. Cashout request: You initiated the cashout to be transferred to your Grab registered bank account Cashout declined: You initiated the cashout but it was rejected and returned to your Cash wallet
Base earnings	Base earnings takes into account the distance, additional stops and delays to ensure you are paid fairly for the deliveries you completed.
Fares	Total fare is the amount you earn from a ride, including promo reimbursements, excluding tolls and others (if any), etc.
Earnings Adjustment	Additional earnings paid by Grab.
Commissions	The amount payable to Grab deducted on a per ride / delivery basis.
Transport net earnings	Your Net earnings for the ride after deducting commissions from Total Fares
Deliveries net earnings	Your Net earnings for the delivery after deducting commissions from Earnings Adjustment and Base Earnings.
Statement Period	This statement shows your earnings and deductions from Monday to Sunday. It may also include transactions incurred in previous periods but paid out or deducted in the last one week.

Due to rounding, numbers presented throughout this document may not add up precisely to the totals provided.

The information shared with you is highly confidential and is only to be used for the performance of your Service. Any disclosure without the company's written consent shall be deemed as a breach of the Conditions of Use of the App and will affect your continued use of the same



820 THOMSON ROAD, SINGAPORE 574623
MAIN LINE: 6347 6688 WEBSITE: www.mtalvernia.sg
GST REGN NO: M4-0003321-8

Receipt No. : M220038365 **Date :** 13/04/2022
Customer Name : ANG BOON SENG (SXXXX406C) **Page :** 1

Item	Amount (\$)
MEDICAL REPORT	162.99
Total Charges	162.99
 GST @ 7%	 11.41

Paid 174.40
Mode of Payment : CHEQUE **Reference No. :** 301628

122.0239

This is a computer generated official receipt, no signature is required.

Report ID : PY00150R



RECORD MANAGEMENT CENTRE

**GENERAL INSURANCE ASSOCIATION OF SINGAPORE
RECORDS MANAGEMENT CENTRE**

6 Raffles Quay #18-00, Singapore 048580

Phone: +65 6224 0010 Fax: +65 6224 0030

Operating Hours: Monday to Friday 9am to 5pm

GST Registration No: M400017735

TAX INVOICE

Date of Request: 24/03/2022

Your Ref No: L22.0239.PL

Dear Sir/Madam,

Date of Accident: 22/03/2022 00:00 (SGT)

Vehicle No: SJN6673B

Place of Accident: Singapore

With reference to your application for the accident report, we have attached the following accident report as requested:

DOCUMENTS	ACCIDENT LOCATION	PER DOC (S\$)	QTY	AMOUNT (S\$)
SLZ810A	Singapore	(29.00)	1	(27.10)
GST Amount				(1.90)
Total Amount Due (GST Inclusive)				(29.00)

The images provided to you are taken from the original reports forwarded to the centre by the members of the General Insurance Association of Singapore and we take no responsibility for their accuracy or contents and shall be under no liability whatsoever for any loss or damage arising out of or in connection with the reports or their images.

Thank you.

This is a computer generated document and requires no signature.

Enquire Vehicle-Related Transaction History

Transaction History Details

Log Date/Time:	23 Mar 2022 / 15:34:58		
Asset Type:	Vehicle	Transaction Amount:	\$7.49
Asset ID:	SLZ810A		
Transaction Type:	18.19 Enquire Veh Owner Info (Others) by Law Firm	Channel:	External Agency
User ID:	EKUR0LY0 - ONG LAY YEN	Business Transaction Reference No.:	20220323153458626569

As at Date of Search:	22 Mar 2022
As at Time:	16:55:00
Vehicle No.:	SLZ810A
Search Reason:	-
Date of Filing:	-
Suit No.:	-
Law Firm Case No.:	-

Information displayed is correct as at the log date and time.

Enquire Related Logs

Back to List