



LKK Auto Consultants Pte Ltd

51 Ubi Ave 1 #01-25 Paya Ubi Industrial Park, Singapore 408933

TEL: 6256 3561 FAX: 6256 4315

Reg. No: 199607198R GST Reg. No. 19-9607198-R

TAX INVOICE

LONPAC INSURANCE BHD

300 BEACH ROAD
#17-04/07 THE CONCOURSE
SINGAPORE 199555

INV No. AC2207354

INV Date 29/11/2022

Reference CC4/LPC22008708/Rpa3q2

Code LPC2

PROFESSIONAL SERVICE FEE

Vehicle No. PC 6447A
Insured Veh. XD 6994L
Claim No. 22/22/22/VC05/026204
Policy No. Z22VC05010313
Accident Date 27/08/2022
Inspection Date 06/09/2022

Description	Total
Third Party Express Settlement	400.00
Subtotal	400.00
GST (7%)	28.00
Grand Total	428.00

We shall be glad if you could forward the payment at your early convenience.

Cheque should be crossed and made payable to **'LKK Auto Consultants Pte Ltd'**

LKK Auto Consultants Pte Ltd

LKM



LKK Auto Consultants Pte Ltd

51 Ubi Ave 1 #01-25 Paya Ubi Industrial Park, Singapore 408933

TEL: 6256 3561 FAX: 6256 4315

Reg. No: 199607198R GST Reg. No. 19-9607198-R

Affiliated to Federation Internationale Des Experts En Automobile				
LONPAC INSURANCE BHD 300 BEACH ROAD #17-04/07 THE CONCOURSE SINGAPORE 199555			Ref: CC4/LPC22008708/Rpa3q2 Date: 29/11/2022 Code: LPC2	
1. Policy Particulars :- THIRD PARTY CLAIM				
Insured Veh.	XD 6994L	Veh. Inspected	PC 6447A	
Policy No.	Z22VC05010313	Coverage (\$)	0.00	
Claim No.	22/22/22/VC05/026204	Excess (\$)	0.00	
Assign From	GERALD	Assign Date	05/09/2022	
2. Vehicle Particulars & Condition				
Make & Model	ISUZU LT434P 7.8 SMT	c.c	7790	
Engine No.	HIDDEN	Year of Reg.	2017	
Chassis No.	JALLT434PH7000086	Colour	BLUE	
Odometer	234046 KM	Steering	IN ORDER	
Brakes	IN ORDER	Modification	NIL	
General	FAIR			
3. Conditions of Tyres				
	Size	Make	Balance	
R/H Front Tyre	11 R22.5	PIRELLI	8 mm	
L/H Front Tyre	11 R22.5	PIRELLI	8 mm	
R/H Rear Tyre	11 R22.5 (D)	PIRELLI	8/8 mm	
L/H Rear Tyre	11 R22.5 (D)	PIRELLI	8/8 mm	
4. Description of Damages				
THE VEHICLE SUSTAINED DAMAGES AT THE N/S BODY. DAMAGES SEE DETAILS.				
5. General Information				
Accident Date	27/08/2022	Inspection Date	06/09/2022	
Survey held at	LEXBUILD AUTO & TRADING PTE LTD 74 SUNGEI KADUT STREET 1 SINGAPORE 729374			
5a. Remarks				
A) THE INSPECTION WAS CONDUCTED ON A "WITHOUT PREJUDICE" BASIS. B) IN ACCORDANCE TO YOUR INSTRUCTIONS, WE HAVE NOT AUTHORISED REPAIRS.				
5b. Estimate Days of Repair				
ESTIMATED NORMAL PERIOD FOR REPAIR:		7 Working Days		



LKK Auto Consultants Pte Ltd

51 Ubi Ave 1 #01-25 Paya Ubi Industrial Park, Singapore 408933

TEL: 6256 3561 FAX: 6256 4315

Reg. No: 199607198R GST Reg. No. 19-9607198-R

Page No.:1 of 1

ADJUSTMENT ON REPAIR COST FOR VEHICLE NO. PC 6447A

Qty	Description of Parts	Condition	Estimate By Workshop (\$)	Our Adjusted (\$)
	<u>REPLACEMENT OF PARTS</u>			
1	LHS BODY PANEL	TORN	5,800.00	4,500.00
1	LHS BODY PANEL STRUCTURAL	TO REPAIR SEE LABOUR	4,200.00	-
1	LHS 1ST LUGGAGE COMPARTMENT	TO REPAIR SEE LABOUR	1,250.00	-
1	LHS AUTO LUGGAGE COMPARTMENT	TORN	2,800.00	2,800.00
1	REAR LHS TYRE COMPARTMENT	TO REPAIR SEE LABOUR	1,650.00	-
1	REAR LHS PASSENGER DOOR	DEFORMED	2,250.00	1,200.00
1	REAR LHS PASSENGER DOOR RUBBER	CUT	280.00	280.00
1	AUTO LUGGAGE COMPARTMENT DOOR HANDLE	SCRATCHED	120.00	120.00
1	AUTO LUGGAGE COMPARTMENT DAMPER	NOT NECESSARY	150.00	-
	LESS 10% DISCOUNT		-	-890.00
			18,500.00	8,010.00
	<u>LABOUR</u>			
	TO JACK/KNOCK/STRAIGHTEN ALL NECESSARY PARTS INCLUDING REPAIRING AND CHANGING OF ALL DAMAGED PARTS AND ALIGN SAME. INCLUSIVE OF THE REPAIR OF LHS BODY PANEL STRUCTURAL, LHS 1ST LUGGAGE COMPARTMENT AND REAR LHS TYRE COMPARTMENT.		1,800.00	1,200.00
	TO PUTTY AND SPRAY PAINTING ON LHS BODY PANEL, LHS FIRST LUGGAGE COMPARTMENT, LHS AUTO LUGGAGE COMPARTMENT, REAR LHS TYRE COMPARTMENT, REAR LHS PASSENGER DOOR AND ALL AFFECTED ACCIDENT PARTS.		3,000.00	1,500.00
			4,800.00	2,700.00
GRAND TOTAL			23,300.00	10,710.00
RECOMMENDED COST OF LUMP SUM REPAIRS (TO ITS PRE-ACCIDENT CONDITION)				8,550.00

Report Ref No. CC4/LPC22008708/Rpa3q2

MOHAMMED RASUL BIN MOHD YUNUS

Automotive Assessor

HO LEONG CHUAN

Automotive Assessor

DISCLAIMER OF LIABILITY TO THIRD PARTIES:- This Report is made solely for the use and benefit of the Client named on the front page of this Report.

No liability of responsibility whatsoever, in contract or tort, is accepted to any third party who may rely on the Report wholly or in part. Any third party acting or relying on this Report, in whole or in part, does so at his or her own risk.



LKK Auto Consultants Pte Ltd

51 Ubi Ave 1 #01-25 Paya Ubi Industrial Park, Singapore 408933

TEL: 6256 3561 FAX: 6256 4315

Reg. No: 199607198R GST Reg. No. 19-9607198-R

PHOTOGRAPHS FOR VEHICLE NO. PC 6447A

INSPECTION





LKK Auto Consultants Pte Ltd

51 Ubi Ave 1 #01-25 Paya Ubi Industrial Park, Singapore 408933

TEL: 6256 3561 FAX: 6256 4315

Reg. No: 199607198R GST Reg. No. 19-9607198-R

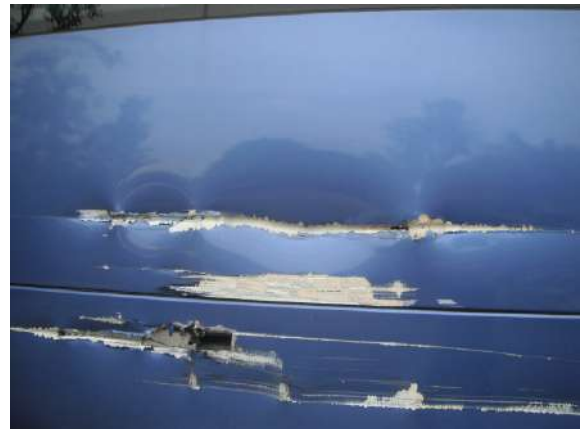



LKK Auto Consultants Pte Ltd

51 Ubi Ave 1 #01-25 Paya Ubi Industrial Park, Singapore 408933

TEL: 6256 3561 FAX: 6256 4315

Reg. No: 199607198R GST Reg. No. 19-9607198-R





LKK Auto Consultants Pte Ltd

51 Ubi Ave 1 #01-25 Paya Ubi Industrial Park, Singapore 408933

TEL: 6256 3561 FAX: 6256 4315

Reg. No: 199607198R GST Reg. No. 19-9607198-R





LKK Auto Consultants Pte Ltd

51 Ubi Ave 1 #01-25 Paya Ubi Industrial Park, Singapore 408933

TEL: 6256 3561 FAX: 6256 4315

Reg. No: 199607198R GST Reg. No. 19-9607198-R





LKK Auto Consultants Pte Ltd

51 Ubi Ave 1 #01-25 Paya Ubi Industrial Park, Singapore 408933

TEL: 6256 3561 FAX: 6256 4315

Reg. No: 199607198R GST Reg. No. 19-9607198-R





LKK Auto Consultants Pte Ltd

51 Ubi Ave 1 #01-25 Paya Ubi Industrial Park, Singapore 408933

TEL: 6256 3561 FAX: 6256 4315

Reg. No: 199607198R GST Reg. No. 19-9607198-R





LKK Auto Consultants Pte Ltd

51 Ubi Ave 1 #01-25 Paya Ubi Industrial Park, Singapore 408933

TEL: 6256 3561 FAX: 6256 4315

Reg. No: 199607198R GST Reg. No. 19-9607198-R

PHOTOGRAPHS FOR VEHICLE NO. PC 6447A

RE-INSPECTION

