

NATIONAL Assessment Centre Services

Date In <u>02/09/22</u>	Job description	Date & Time Completed	Done by
Ref No <u>NA/FCI22008579/13</u>	SAS e-filing		
Veh No <u>GB99027K</u>	E-mail (within 3hrs, AP 2hrs)		
DOA <u>30/08/22 1610</u>	i-Motor Claim Form		
OD/TP/Reporting Only	i-Motor W/O (Within 3D 2hrs, TP 4hrs)		
TP Insurer:	i-Photo Uploaded		
	Assessment/Survey Report		
	Ass't Report by Fax / Hand to Owner/Wksp		

Preferred Wksp / INC Assign Wksp / QW: () Tel: () Fax: ()

TP Particulars: Vch No: SLN8075R INC () / Non-INC ()

Owner / Driver: () Tel: ()

Policy No: () Period: () Cover Type: ()

Confirmed by: () Date: () Time: ()

Insured/Driver Liability: () % [Note-Est. Status (WO): N: 0-20%; P: 21-79%; F: 80-100%]

Year of Registration: () Warranty: YES () / NO ()

Excess: (\$) Loading: \$1,000 () / \$2,000 ()

General Remarks:-

() Walk-In Customer: Customer's information strictly Confidential & Strictly NO refer of repairer.

() Total Loss Case: to e-mail Insurer URGENTLY.

Drive-In () / Towed-In (); Invoice: YES () / NO (); Towing Co. ()

Remarks:- (INC hotline: 6788.6616)	Date & Time Completed	Done by
1) Apply for Transport Allowance () / Courtesy Car ()		
2) QC Check / Post Repair Inspection ()		
3) Upload Resurvey Photo [Repair Cost > \$3000] ()		

Injury:

Date/Time	Actions

NA0202402

Claimant's Particulars :-	Invoice Preparation Checklist	Amt (\$) 1st Bill	Amt (\$) Add On
Driver/Owner:	1) AR: Accident Reporting (\$30);		
Contact No:	2) DA: Damage Assessment (\$100); INC (\$30)		
Damaged Portion:	3) TP: Towing Fee \$40/\$45		
QC Checked by (Engr-In-Charge):	4) FT: Follow-Through Survey \$120		
Auditors' Comments :-	5) FT: Follow-Through Survey (Resurvey) \$30		
Est. 1:	For claiming against INC Only (wef 10 Jan 2005)		
Est. 2/3:	6) TR: Re-inspection \$75		
	7) N1: Idac DA + SMRT Survey \$160		
	8) NTUC Additional Services:-		
	OD*		
	*N5: Courtesy Car / Tpt Allowance \$5		
	*N6: Repair Co-ordination \$10		
	*N7: Post Repair Inspection \$25		
	*N8: DV / Collect Excess Coordination \$5		
	TP (\$11): TP (Non INC) against INC \$20		
	9) N12: Idac Mobile \$0		
	Invoice dated	Fee Charged	
	Invoice dated	Fee Charged	

SINGAPORE ACCIDENT STATEMENT

IMPORTANT NOTICE

1. Please report correctly the details of the accident to speed up the claims process.
2. This Form must be completed by the Policyholder and/or the Actual Driver
3. Information provided must be as truthful and accurate as possible. Any wilful misrepresentation or withholding of material facts may allow insurance companies to repudiate policy liability.
4. The issue and acceptance of this Form by insurance companies is not an admission of policy liability on the part of the insurance companies.
5. Any false reporting may be referred to the Police for investigation.
6. This report will be forwarded by the insurers of the GIA Records Management Centre established by the General Insurance Association of Singapore (GIA) for archiving and that copies of this report will, for a fee, be made available upon application by interested parties.
7. By the lodgement of this report to the insurers, you hereby consent to the archiving of this report at the centre and to copies of the report being made available aforesaid.

ACCIDENT STATEMENT

Date of Submission	02/09/2022 12:42 (SGT)
Reported by	Driver
Date of Accident	30/08/2022 16:10 (SGT)
Exact Location of Accident	Singapore
Additional Location Information	PIE TWDS TUAS AFT CLEMENTI RD EXIT
Country/State of Loss	Singapore

DETAILS OF OWN VEHICLE

Vehicle Registration Number GBA9027K

INSURED/POLICYHOLDER

Is company?	Yes
Name Of Registered Owner	SIANG HOCK CAR RENTAL PTE LTD
Company Reg No	2XXXXX271R
Email Address	car.rental@sianghock.com.sg
Mobile Phone No	(Phone) +65-98792002
Alternative Phone No	-

VEHICLE PARTICULARS

Manufacturer	Ssangyong
Model	ACTYON SPORTS D/CAB 2.0 MT ABS A/BAG 2WD
Variant	-
Exact purpose for which vehicle was being used at time of accident	Employment
Are you claiming under your own insurance policy for repair to your vehicle?	No - Claiming third party
Vehicle Category	Commercial vehicle
Transmission	Manual
CC	1998

INSURANCE COMPANY

Name of Insurance Company	MS First Capital Insurance Ltd
Policy Number / Cover Note Number	D-22099203MFCV/266

DRIVER

Name of Driver	PERIYASAMY RAJU
Passport No/FIN	FXXXX775P
Date Of Birth	28/06/1977
Occupation	Outdoor

Date Of Driving Pass	11/09/2018
Driving experience	3 YEARS AND 11 MONTHS
Gender	Male
Mobile Number	(Phone) +65-86467882
Alt. Phone Number	-
Email Address	car.rental@sianghock.com.sg
Address	25 TANJONG KLING RD
Address complement	-
Postcode	628050
Is the driver the policyholder?	No
If No, Relationship of the Driver with the Insured	RENTAL
Does Driver Own Other Vehicles?	No
Vehicle Registration Number of Other Vehicle Owned by Driver	-
Insurance Company of Other Vehicle Owned by Driver	-

GENERAL INFORMATION OF THE ACCIDENT

Type of Accident	Collision - Head to Rear
Weather Conditions	Clear
Road Surface	Dry

OTHER INFORMATION

Was any foreign vehicle involved in the accident?	No
Number of vehicles involved in the accident	2
Was anybody injured in the Accident?	No
Was any injured conveyed to hospital by ambulance?	-
Was any other vehicle or property damaged?	Yes
Number of Passengers (Including Driver)	1
Has the driver been approached by unknown person(s) soliciting/offering accident claims assistance?	No
Translator's name	-
Translator's ID	-
Translator's phone number	-
Translator's email	-
Original language used in the statement	-

DETAILS OF POLICE ACTION

Was the accident reported to the police?	No
Was notice of intended Prosecution given?	No
If yes, against whom?	-

CIRCUMSTANCES OF ACCIDENT

PLS REFER TO THE ATTACHED STATEMENT.

ATTACHMENT(S)

Are accident photos available for attachment?	Yes
Was there any video captured by Car Camera?	No

DETAILS OF OTHER VEHICLE PROPERTY 1

Vehicle Registration Number	SLN8075R
Vehicle Manufacturer	-
Vehicle Model	-
Vehicle Variant	-
Vehicle Colour	-
Vehicle Category	Private car
Name of Driver	-
Contact Number	-

Address -
Address complement -
Postcode -
Insurance Company Name -
Nature Of Damage -
Details of property damaged in accident -
No. Of Passenger (Including Driver) -

SKETCH PLAN

IMPORTANT NOTICE

1. Please report correctly the details of the accident to speed up the claims process.
2. This Form must be completed by the Policyholder and/or the Authorised Driver.
3. Information provided must be as truthful and accurate as possible. Any willful misrepresentation or withholding of material facts may allow insurance companies to repudiate policy liability.
4. The issue and acceptance of this Form by insurance companies is not an admission of policy liability on the part of the insurance companies.
5. Any false reporting may be referred to the Police for investigation.
6. The report will be forwarded by the insurers of the GIA Records Management Centre established by the General Insurance Association of Singapore (GIA) for archiving and that copies of this report will for a fee be made available upon application by interested parties.
7. By the lodgement of this report to the insurers, you hereby consent to the archiving of this report at the centre and to copies of the report being made available aforesaid.

8. Consent under the Personal Data Protection Act (PDPA)

I understand, acknowledge, agree and consent that:

(a) My insurer, my workshop and the General Insurance Association of Singapore ("GIA") may/are permitted to collect, use, disclose and/or process my personal data/personal information set out in this [form] and any other personal information provided by me or possessed by my insurer (collectively the "Personal Information") and disclose and transfer such Personal Information to all insurer(s) who have insured vehicle(s) involved in this accident (all insurer(s) who have insured vehicle(s) involved in this accident shall be collectively referred to as the "Insurers"), the Insurers' law yers/law firms, the Monetary Authority of Singapore and any relevant government agency/authority (such as the police), for the purpose(s) of:

- (i) processing, handling and/or dealing with my claims including the settlement of the claims and any necessary investigations relating to the claims;
 - (ii) investigating the accident and/or my claims;
 - (iii) carrying out and/or dealing with my instructions or responding to any enquiries by me;
 - (iv) administering my claims (including the mailing of correspondence, statements, invoices, reports or notices to me, which could involve disclosure of certain personal data about me to bring about delivery of the same as well as on the external cover of envelopes/mail packages); and/or
 - (v) complying with applicable law in administering, processing, handling and/or dealing with my claims.
- (collectively the "Purposes")

(b) all insurer(s) who have insured vehicle(s) involved in this accident and the Insurers' law yers/law firms, may/are permitted to collect, use, disclose and/or process my Personal Information for one or more of the above Purposes; and

(c) my Personal Information may/can be disclosed by any of the Insurers and/or GIA to their third party service providers or agents (including their law yers/law firms), which may be sited outside of Singapore, for one or more of the above Purposes.



Policyholder's Signature / Date & Time

P. Davis

Driver's Signature (If driver is not the policyholder) / Date & Time

Shyue 02/09/22

Witnessed by Reporting Centre Personnel

Sketch Plan

D - Road works.

A - GBA9027K.

B - SLS8075R.

PIE TOWARDS TUAS.

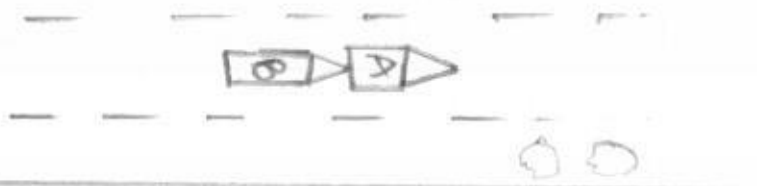

CLEMENTI

Describe Circumstances of the Accident

Pls refer to the attached statement.

Declaration

We declare the foregoing particulars are true in every respect.



Policyholder's Signature / Date & Time

P. Deyo

Driver's Signature (if driver is not the policyholder) / Date & Time

[Signature] 02/09/22

Witnessed by Reporting Centre Personnel

On 30/8/22 at about 14.10. I was travelling along PIE
towards Tuas. after Clementi Exit on the 2nd lane.

There was roadworks on the 1st Lane. Front

Cars in front on my vehicle stopped. I followed & stopped.

Suddenly I felt impact behind and saw that

SLN 8075R had hit onto my rear.

PERIYASAMY RAJU

FIN: F8083755P

H.P: 86467882

P. Raju

31/08/22
CI

ACCIDENT STATEMENT 16

ACCIDENT DATE: (30/08/2022)(DD/MM/YYYY), TIME (16:10)(HH:MM)

LOCATION: Along PIE toward Tuas after Clementi Road Exit.

1. DETAILS OF VEHICLE

- a) VEHICLE NUMBER: GBA 90271C
 - b) INSURANCE COMPANY: MS First Capital
 - c) POLICY NO: _____
 - d) POLICY TYPE: (COMPREHENSIVE/THIRD PARTY/THIRD PARTY FIRE & THEFT)
 - e) MAKE/MODEL: _____
 - f) TYPE: (SALOON/COUPE/MPV/VAN/LORRY/MOTORCYCLE/OTHERS)
 - g) VEHICLE CATEGORY: (PRIVATE/COMMERCIAL/MOTORCYCLE)
 - h) PURPOSE OF USING AT TIME OF ACCIDENT: Rental - Leasing.
 - i) ARE YOU CLAIMING UNDER YOUR OWN INSURANCE: (YES/NO) NO
- IF NO, PLEASE STATE (THIRD PARTY CLAIM/REPORTING ONLY)

2. INSURED / POLICY HOLDER

- A) NAME: SIANG HOCK CAR RENTAL PTE LTD (MALE/FEMALE)
- B) NRIC/FIN/PASSPORT: 201538271P CONTACT: 98792007
- C) ADDRESS: 21 JALAN MASJID
5418946

*CONTINUE TO 3.D IF DRIVER ALSO POLICY HOLDER

3. DRIVER

- A) NAME: Priyasomy Raju (MALE/FEMALE)
- B) NRIC/FIN/PASSPORT: F80P3975P CONTACT: 86467882
- C) ADDRESS: 25 Tanjong Kling Road Singapore 628050
- D) DATE OF BIRTH: (28/06/1977)(DD/MM/YYYY)
- E) OCCUPATION: (INDOOR/OUTDOOR)
- F) YEARS OF DRIVING EXPERIENCE: 4 years

4. WAS DRIVER AN EMPLOYEE OF THE INSURED'S COMPANY? (YES/NO) NO
IF NO, RELATIONSHIP OF THE DRIVER WITH INSURED: RENTAL

- 5.A) WEATHER CONDITION: (CLEAR/ RAINING/OTHERS)
- B) ROAD SURFACE: (DRY/WET/OTHERS)

- 6. WAS ANYBODY INJURED: (YES/NO)
- 7. REPORTED TO POLICE: (YES/NO)
- IF YES PLEASE STATE WHICH POLICE STATION: _____

8. THIRD PARTY VEHICLE:

- A) VEHICLE NO: SLN 8075R MODEL: TOYOTA ALTIS
- B) DRIVER'S NAME: _____
- C) NRIC.FIN PASSPORT NO.: _____ CONTACT: _____

9. THIRD PARTY VEHICLE:

- A) VEHICLE NO: _____ MODEL: _____
- B) DRIVER'S NAME: _____
- C) NRIC.FIN PASSPORT NO.: _____ CONTACT: _____

(1)

CERTIFICATE OF INSURANCE

ORIGINAL

Motor Vehicles (Third-Party Risks and Compensation) Act (Chapter 189)
 Motor Vehicles (Third-Party Risks and Compensation) Rules, 1960
 Road Transport Act, 1987 (Malaysia)
 Motor Vehicles (Third-Party Risks) Rules, 1959 (Malaysia)

Type of Policy. : COMMERCIAL VEHICLE - FLEET
 Type of Cover. : Comprehensive
 Certificate No. : D-22099203MFCV/266
 Vehicle No / Chassis No : GBA9027K / KPADA1EKS8P038710
 Name of Insured : SIANG HOCK CAR RENTAL PTE LTD
 Period Of Insurance : 27.08.2022 To 31.03.2023
 Insured Estimated Value : Market Value At Time Of Loss
 Financial Institution : THINK ONE CREDIT PTE LTD

EXCESS : AS INDICATED BELOW - ALL EXCESS AMOUNTS ARE SUBJECT TO GST

Authorised Driver*
 ANY AUTHORISED DRIVER

Persons or classes of persons entitled to drive*

- (1) Whilst the vehicle is being used in connection with the Insured's business:-
 - (a) Any person provided he is in the Insured's employ and is driving on their order or with their permission.
- (2) Whilst the vehicle is being used for social, domestic or pleasure purposes:-
 - (a) Any person who is driving on the Insured's order or with their permission.

For drivers with more than 1 year driving experience and/or not less than 21 years of age

Excess : S\$1,000.00 on Section I & II separately (for Long Term Lease - 1 year or more)
 S\$2,500.00 on Section I & II separately (for Short Term Lease - less than 1 year)
 S\$1,000.00 on Section I & II separately (for Staff)

For drivers with less than 1 year driving experience and/or less than 21 years of age

Excess : S\$3,000.00 on Section I & II separately (for Long Term Lease - 1 year or more)
 S\$4,500.00 on Section I & II separately (for Short Term Lease - less than 1 year)
 S\$2,000.00 on Section I & II separately (for Staff)

* Provided that the person driving is permitted in accordance with the licensing or other laws or regulations to drive the Motor Vehicle or has been so permitted and is not disqualified by order of a Court of Law or by reason of any enactment or regulation in that behalf from driving the Motor Vehicle.

Limitations as to use*

- Use in connection with the Insured's business.
- Use for the carriage of passengers (other than for hire or reward) in connection with the Insured's business.
- Use for social, domestic and pleasure purposes.

The Policy does not cover:-

- (1) Use for racing, pace-making, reliability trial or speed-testing.
- (2) Use whilst drawing a trailer except the towing of any one disabled mechanically propelled vehicle.
- (3) Use for the carriage of passengers for hire or reward.

* Limitations rendered inoperative by Section 8 of the Motor Vehicles (Third-Party Risks and Compensation) Act (Chapter 189) and Section 95 of the Road Transport Act, 1987 (Malaysia), are not to be included under these headings.

WE HEREBY CERTIFY that the Policy to which this Certificate relates is issued in accordance with the provisions of the Motor Vehicles (Third-Party Risks and Compensation) Act (Chapter 189) and Part IV of the Road Transport Act, 1987 (Malaysia)

MS First Capital Insurance Limited
 (Approved Insurers)



Authorised Signature

SUSAN/D0067/MZ301A9

Issued at Singapore On 31.08.2022