

SINGAPORE ACCIDENT STATEMENT

IMPORTANT NOTICE

1. Please report correctly the details of the accident to speed up the claims process.
2. This Form must be completed by the Policyholder and/or the Actual Driver.
3. Information provided must be as truthful and accurate as possible. Any wilful misrepresentation or withholding of material facts may allow insurance companies to repudiate policy liability.
4. The issue and acceptance of this Form by insurance companies is not an admission of policy liability on the part of the insurance companies.
5. Any false reporting may be referred to the Police for investigation.
6. This report will be forwarded by the insurers of the GIA Records Management Centre established by the General Insurance Association of Singapore (GIA) for archiving and that copies of this report will, for a fee, be made available upon application by interested parties.
7. By the lodgement of this report to the insurers, you hereby consent to the archiving of this report at the centre and to copies of the report being made available aforesaid.

ACCIDENT STATEMENT

Date of Submission	29/08/2022 13:30 (SGT)
Reported by	Both
Date of Accident	28/08/2022 01:00 (SGT)
Exact Location of Accident	Clemenceau Ave, Singapore
Additional Location Information	JUNCTION RIVER VALLEY TWDS CTE
Country/State of Loss	Singapore

DETAILS OF OWN VEHICLE

Vehicle Registration Number	SLE7803K
INSURED/POLICYHOLDER	
Is company?	No
Name Of Registered Owner	SEAH MONG HENG
NRIC No	SXXXX422B
Email Address	SEAHMONGHENG@GMAIL.COM
Mobile Phone No	(Phone) +65-96778357
Alternative Phone No	-

VEHICLE PARTICULARS

Manufacturer	Hyundai
Model	Elantra
Variant	-
Exact purpose for which vehicle was being used at time of accident	Private hire
Are you claiming under your own insurance policy for repair to your vehicle?	No - Claiming third party
Vehicle Category	Private car
Transmission	Auto
CC	1600

INSURANCE COMPANY

Name of Insurance Company	NTUC Income Insurance Co-operative Ltd
Policy Number / Cover Note Number	5123531096-01

DRIVER

Name of Driver	SEAH MONG HENG
NRIC No	SXXXX422B
Date Of Birth	30/07/1961
Occupation	Outdoor

Date Of Driving Pass	23/01/1981
Driving experience	41 YEARS AND 7 MONTHS
Gender	Male
Mobile Number	(Phone) +65-96778357
Alt. Phone Number	-
Email Address	SEAHMONGHENG@GMAIL.COM
Address	119A UPPER PAYA LEBAR RD
Address complement	-
Postcode	534835
Is the driver the policyholder?	Yes
If No, Relationship of the Driver with the Insured	-
Does Driver Own Other Vehicles?	No
Vehicle Registration Number of Other Vehicle Owned by Driver	-
Insurance Company of Other Vehicle Owned by Driver	-

GENERAL INFORMATION OF THE ACCIDENT

Type of Accident	Collision - Head to Rear
Weather Conditions	Clear
Road Surface	Dry

OTHER INFORMATION

Was any foreign vehicle involved in the accident?	No
Number of vehicles involved in the accident	2
Was anybody injured in the Accident?	Yes
Was any injured conveyed to hospital by ambulance?	No
Was any other vehicle or property damaged?	Yes
Number of Passengers (Including Driver)	2
Has the driver been approached by unknown person(s) soliciting/offering accident claims assistance?	No
Translator's name	-
Translator's ID	-
Translator's phone number	-
Translator's email	-
Original language used in the statement	-

PASSENGER 1

Name	AMIT KHAN
Gender	Male

DETAILS OF POLICE ACTION

Was the accident reported to the police?	Yes
Police Station Name	Traffic Police
Police Station Phone No	(Phone) +65-65470000
Alt. Police Station Phone No	(Fax) +65-65474900
Police Station Address	10 Ubi Avenue 3 Singapore 408865
Was notice of intended Prosecution given?	No
If yes, against whom?	-

CIRCUMSTANCES OF ACCIDENT

REFER TO POLICE REPORT: T/20220829/7004.

ATTACHMENT(S)

Are accident photos available for attachment?	Yes
Was there any video captured by Car Camera?	Yes

DETAILS OF OTHER VEHICLE PROPERTY 1

Vehicle Registration Number	SMT9028C
Vehicle Manufacturer	-
Vehicle Model	-
Vehicle Variant	-
Vehicle Colour	-
Vehicle Category	Private car
Name of Driver	CHIN VOON HAU
NRIC No	SXXXX689E
Contact Number	-
Address	-
Address complement	-
Postcode	-
Insurance Company Name	-
Nature Of Damage	-
Details of property damaged in accident	VEHICLE B
No. Of Passenger (Including Driver)	-

INJURED PERSONS DETAILS

INJURED 1

Name of injured person	SEAH MONG HENG
Gender	Male
Phone No	-
Address	-
Address Complement	-
Post Code	-
Approximate Age Years Old	-
Injuries Sustained	-
Injured person in which vehicle?	SLE7803K
Were seat belts worn?	Yes
Was this injured conveyed to hospital by ambulance?	No

IMPORTANT NOTICE

- ☐ **Consent under the Personal Data Protection Act (PDPA)**

[illegible]

- (b) examining, handling and/or dealing with my claims and/or filing, substantiation of my claims, and any necessary investigations relating to the claims;
- (c) investigating the accident and/or my claims;
- (d) carrying out and/or dealing with my instructions or responding to any queries by me;
- (e) administering my claims (including the mailing of correspondence, statements, approvals, reports or notices to me, which shall include disclosure of certain personal data about me to third parties about the very of the same as well as on the external cover of envelopes/other packages if any);
- (f) complying with applicable law in administering, processing, handling and/or dealing with my claims (collectively the "Purposes").
- All material who have incurred an injury or illness in this accident and the "Injured" (saves of law firms), may also permit us to collect, use, disclose and/or process my Personal Information for any or more of the above Purposes, and my Personal Information may also be disclosed by any of the Insurers and/or GIA to their third party service providers or agents including their lawyers/firm's which may be based outside of Singapore, for any or more of the above Purposes. My Personal Information will also be collected and used by competent claims adjuster for the purpose of claims detection, investigation and management in present and at future claims.
- The information so collected under (d) above may be stored & disclosed:
- (i) to a Insurers and/or any other third parties that assist in evaluating, investigating, controlling or managing fraud, regulators, law enforcement and government agencies as reasonably required for the purposes stated; or
- (ii) for complying with requirements under any regulations, laws or court orders.

Reporting Center: Perpetrator's Signature:
Name:
NR17-045, Rev. 5/99

 Accident report SS2X228T0002

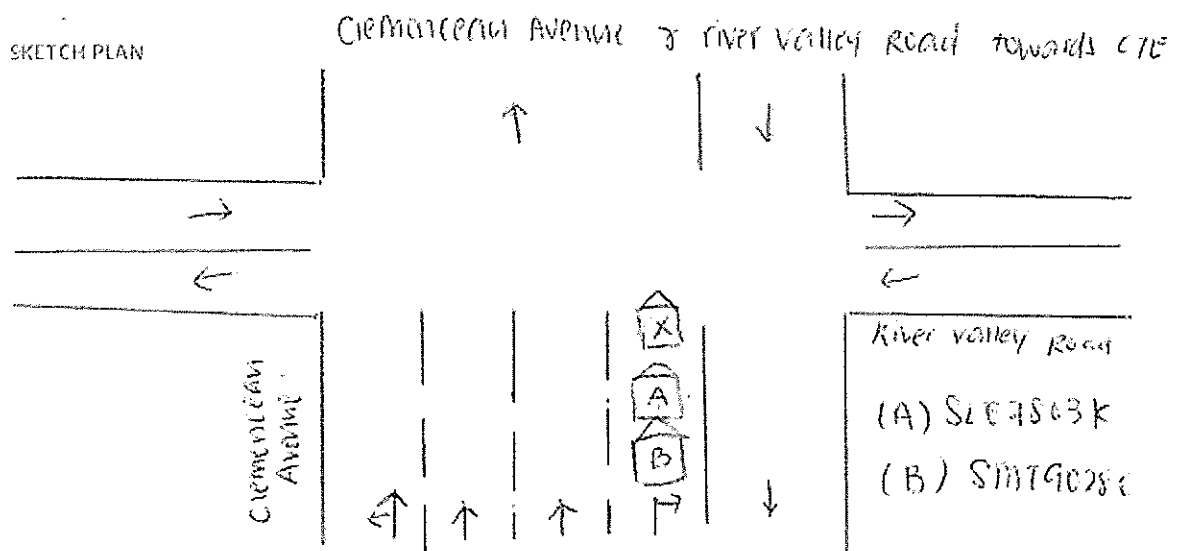

DESCRIBE CIRCUMSTANCES OF THE ACCIDENT

Attached to Report
7/2022 0829/7007

Note: Please note that your insurer may have 14 days time frame for you to submit an Own Damage Claim under your own comprehensive policy. Please check your policy for more information.

DECLARATION

I/We declare the foregoing particulars are true in every respect.

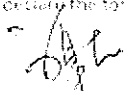
Policyholder's Signature
Date & Time:

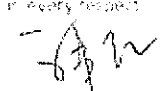
Driver's Signature
If driver is not the policyholder:
Date & Time:

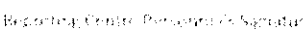
Reporting Centre Personnel's Signature
Name:
Date & Time:



**SINGAPORE
POLICE FORCE**



T 20220829 7004

1 of 4

Police Station Of Origin:
Traffic Police
10 Ubi Avenue 3 SINGAPORE 408865
Tel No: 65470000

Report No. T 20220829 7004

REPORT OF A TRAFFIC ACCIDENT

Date/Time Report Made: 29/08/2022 09:45	Video Report No.:	Station Diary No.:
--	-------------------	--------------------

Informant's Particulars

Name of Informant: SEAH MONG HENG			Address: 119A UPPER PAYA LEBAR ROAD SINGAPORE 534835		
ID Type / ID No.: NRIC NO / S1494422B			Contact No.: Home/Office: Mobile: 96778357		
Nationality: SINGAPORE CITIZEN			Email: seahmongheng@gmail.com		
Sex: Male	Age: 61	Date of Birth: 30/07/1961	Type of Informant: Driver		
Race: Chinese			Language: English	Institution / School Name:	
Occupation: PRIVATE HIRER			Driving Licence Information: Class:	Date of Expiry:	

General Information of the Accident

Detailed Information of the Accident				
Type of Accident:	Injury Others	Drink Drive: No	Date/Time of Accident: 28/08/2022 01:00	Type of Location: X-Junction
Location: CLEMENCEAU AVENUE AND RIVER VALLEY ROAD TOWARDS CTE				
Weather: Clear		Road Surface: Dry		Road Speed Limit:
Traffic Flow:		Traffic Control:		Traffic Volume:
Type of Collision: Between Moving Vehicles - Head To Rear				Anyone conveyed by ambulance: No

Details of Vehicle Involved

Vehicle No.	Type	Make	Model	Color	Conditio	No of
SLE7803K	Car	HYUNDAI	ELANTRA AD 1.6 GLS AT	Silver		1
SMT9028C	Car					0

Details of Vehicle Insurance

Vehicle No.	Insurance Company	Insurance No	Effective	Expiry Date
-------------	-------------------	--------------	-----------	-------------



**SINGAPORE
POLICE FORCE**



T-20220829-7004

Police Station Of Origin:
Traffic Police
10 Ubi Avenue 3 SINGAPORE 408865
Tel No. 65470000

2 of 4

Report No. T-20220829-7004

CONTINUATION OF REPORT

Details of Vehicle Insurance				
Vehicle No.	Insurance Company	Insurance No	Effective	Expiry Date
SLE7803K	NTUC Income Insurance Co-Operative Limited	5123531096	06/09/2021	05/09/2022

Details of Person Involved			
Any Pedestrian Involved: No			
No. of Pedestrians Injured: NIL		Use of Pedestrian Crossing: NA	
Passenger			
Name	AMIT KHAN	ID No.	NIL
Related Vehicle	SLE7803K (Car)	Contact No.	NIL
Hospital/Clinic	NIL	Class of Driving Licence & Expiry	Class: NIL Date of Expiry: NIL
Date	NIL	Date	NIL
No. of Days granted Medical Leave	NIL	Degree of	NIL
Driver			
Name	SEAH MONG HENG	ID No.	S1494422B
Related Vehicle	SLE7803K (Car)	Contact No.	96778357
Hospital/Clinic	CARE MEDICAL CLINIC	Class of Driving Licence & Expiry	Class: NIL Date of Expiry: NIL
Date	29/08/2022	Date	NIL
No. of Days granted Medical Leave	05	Degree of	Serious

Brief Details.

ON 26/08/2022 AT ABOUT 0100 HOURS AT BEFORE JUNCTION OF CLEMENCEAU AVENUE O RIVER VALLEY ROAD TOWARDS CTE. I WAS TRAVELLING ON THE EXTREME RIGHT LANE OF CLEMENCEAU AVENUE TOWARDS RIVER VALLEY ROAD AND MY FRONT VEHICLE SLOW DOWN AND CAME TO A COMPLETE STOP DUE TO RED TRAFFIC LIGHT. HENCE I FOLLOW SUIT. MOMENTS LATER, SUDDENLY I HEARD A LOUD BANG AND WHEN I ALIGHT, I REALISE IT WAS VEHICLE (B) WHO HIT ONTO THE REAR PORTION OF MY VEHICLE (A) CAUSING DAMAGES TO MY VEHICLE. I HAVE 1 PASSENGER ONBOARD MY VEHICLE AND I WENT TO CONSULT A DOCTOR AND WAS GIVEN 05 DAYS MC FOR MY INJURY.

(A) SLE7803K
(B) SMT9028C



SINGAPORE
POLICE FORCE

Police Station Of Origin:
Traffic Police
10 Ubi Avenue 3 SINGAPORE 408865
Tel No: 65470000



T/20220829-7004

3 of 4

Report No. T/20220829-7004

CONTINUATION OF REPORT



SINGAPORE
POLICE FORCE



T:20220829:7004

Police Station Of Origin:
Traffic Police
10 Ubi Avenue 3 SINGAPORE 408865
Tel No: 65470000

4 of 4

Report No: T:20220829:7004

CONTINUATION OF REPORT

Sketch Plan

Informant is not able to provide sketch

Signature Of Officer Recording The Report:
Not applicable

Signature Of Interpreter:
Not applicable

Officer In Charge Of Case:
TP / TPIB /
FAHKRUL RAZI BIN SUHAIME
Contact No.: 65470000

Signature Of Informant:
The identity of the person making this report has
been authenticated by Singpass. No signature is
required.

Date/Time:
29/08/2022 09:45

Classification Of Case:

NP166