

VEHICLE NO: SKT 200D		MAKE & MODEL: Mercedes Benz A250		AUTO / MANUAL	
DATE OF ACCIDENT		26 / 08 / 2022		*C.C. 2500	
TIME OF ACCIDENT		1815h		AM / PM	
LOCATION OF ACCIDENT		along upper Thomson Road towards Macritchie Road after Jalan Toda			
EXACT PURPOSE USED AT TIME OF ACCIDENT		EMPLOYMENT / PRIVATE USE / PRIVATE HIRE			
NAME OF OWNER		Terence Lee Tze Ghee			
EMAIL: terencelee91@gmail.com		Office:		MOBILE: 9791 3091	
NRIC		S9148176F			
CLAIM TYPE		OD / THIRD PARTY / REPORTING ONLY			
FLEET POLICY:		YES / NO ?			
INSURANCE CO.		NTUC Income			
TYPE OF COVERAGE		Comprehensive / Third Party / Third Party Fire & Theft			
POLICY NO.		5121396008-01			
NAME OF DRIVER		AS ABOVE / IF NO:			
NRIC		S9148176F			
DATE OF BIRTH		28 / 12 / 1991			
ANY PASSENGER		YES / NO :			
NAME OF PASSENGER					
GENDER OF PASSENGER		MALE / FEMALE			
OCCUPATION		Outdoor / Indoor			
DATE OF DRIVING PASS		14 / 05 / 2012			
GENDER		Male / Female			
CONTACT NO.		Mobile: 9791 3091		Office:	
EMAIL:		terencelee91@gmail.com			
ADDRESS		Blk 45 Bright Hill drive #09-19 S(573895)			
DOES DRIVER OWN OTHER VEHICLES?		NO / If yes: Reg No:		INSURER:	
RELATIONSHIP		Employee / If No: OWNER			
WEATHER CONDITION		Clear / Raining / Other:			
ROAD SURFACE		Dry / Wet / Other:			
ANY INJURIES		No / If yes: Who? Terence Lee Tze Ghee			
CONVEYED BY AMBULANCE		No / If yes: Who?			
POLICE REPORT		No / If yes: Where?			
NOTICE OF INTENDED PROSECUTION GIVEN?		NO / IF YES: WHO?			
VEHICLE B NO.		SNG 9866G		Any Passenger: 0	
NAME					
CONTACT NO.					
VEHICLE C NO.		Any Passenger:			
VEHICLE D NO.		Any Passenger:			
VEHICLE E NO.		Any Passenger:			
VEHICLE F NO.		Any Passenger:			
ANY WITNESS					
WITNESS CONTACT NO.					
WAS THERE ANY VIDEO CAPTURE?		YES / NO			
WAS THERE ANY AUDIO RECORDED?		YES / NO			
SCENE ACCIDENT PHOTOS TAKEN?		YES / NO			
Who is Reporting		Driver / Owner / Both			
Original Language Used		English / Mandarin / Others:			
Have you been approach by unknown person soliciting (s) /					
offering accident claims assistance?		YES / NO			

SKETCH PLAN

IMPORTANT NOTICE

1. Please report **correctly** the details of the accident to speed up the claims process.
2. This Form must be **completed by the Policyholder and/or the Authorised Driver**.
3. Information provided must be as **truthful and accurate as possible**. Any wilful misrepresentation or withholding of material facts may allow insurance companies to **repudiate policy liability**.
4. The issue and acceptance of this Form by insurance companies is not an admission of policy liability on the part of the insurance companies.
5. **Any false reporting may be referred to the Police for investigation**.
6. The report will be forwarded by the insurers of the GIA Records Management Centre established by the General Insurance Association of Singapore (GIA) for archiving and that copies of this report will for a fee be made available upon application by interested parties.
7. By the lodgment of this report to the insurers, you hereby consent to the archiving of this report at the centre and to copies of the report being made available aforesaid.
8. **Consent under the Personal Data Protection Act (PDPA)**

I understand, acknowledge, agree and consent that:

- (a) My insurer, my workshop and the General Insurance Association of Singapore ("GIA") may/are permitted to collect, use, disclose and/or process my personal data/personal information set out in this [form] and any other personal information provided by me or possessed by my insurer (collectively the "**Personal Information**") and disclose and transfer such Personal Information to all insurer(s) who have insured vehicle(s) involved in this accident (all insurer(s) who have insured vehicle(s) involved in this accident shall be collectively referred to as the "**Insurers**"), the Insurers' lawyers/law firms, the Monetary Authority of Singapore and any relevant government agency/authority (such as the police), for the purpose(s) of :
 - (i) processing, handling and/or dealing with my claims including the settlement of the claims and any necessary investigations relating to the claims;
 - (ii) investigating the accident and/or my claims;
 - (iii) carrying out and/or dealing with my instructions or responding to any enquiries by me;
 - (iv) administering my claims (including the mailing of correspondence, statements, invoices, reports or notices to me, which could involve disclosure of certain personal data about me to bring about delivery of the same as well as on the external cover of envelopes/mail packages); and/or
 - (v) complying with applicable law in administering, processing, handling and/or dealing with my claims.(collectively the "**Purposes**")
- (b) all insurer(s) who have insured vehicle(s) involved in this accident and the Insurers' lawyers/law firms, may/are permitted to collect, use, disclose and/or process my Personal Information for one or more of the above Purposes; and
- (c) my Personal Information may/can be disclosed by any of the Insurers and/or GIA to their third party service providers or agents(including their lawyers/law firms), which may be sited outside of Singapore, for one or more of the above Purposes.
- (d) my Personal Information will also be collected and used to compile claims history for the purpose of fraud detection, investigation and management in present and all future claims.
- (e) the information so collected under (d) above may be shared / disclosed:
 - (i) to all insurers and/or any other third parties that assist in evaluating, investigating, controlling or managing fraud, regulators, law enforcement and government agencies as reasonably required for the purposes stated, or
 - (ii) for complying with requirements under any regulations, laws or court orders.



Policyholder's Signature
Date & Time:



Driver's Signature
(If driver is not the policyholder)
Date & Time:

Reporting Centre Personnel's Signature
Name:
NRIC/FIN No.:

I hereby authorise SME Motor Pte Ltd to send my
Accident report to my workshop _____
via email / fax
Signature: _____

SKETCH PLAN

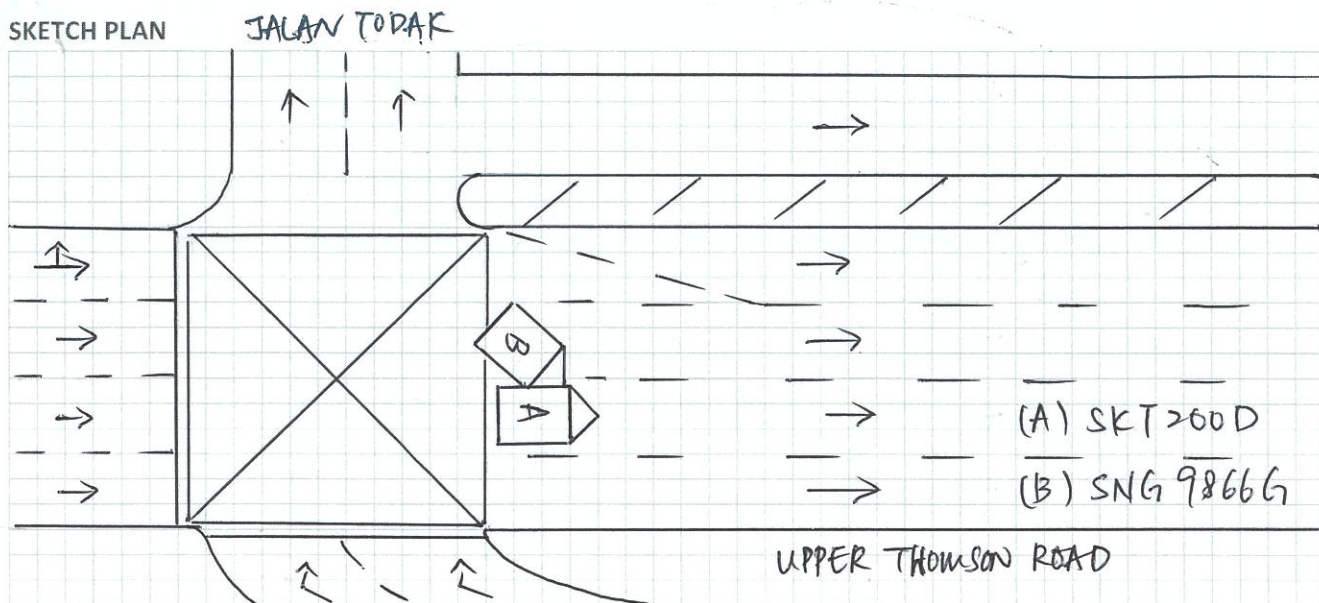

DESCRIBE CIRCUMSTANCES OF THE ACCIDENT

On 26/08/2022 at about 1815hrs at along Upper Thomson Road towards MacRitchie Road after Jalan Todak.

I was travelling on the second lane at along Upper Thomson Road and suddenly a vehicle (B) make a abrupt lane switch without checking his blindspot and without cautions, I tried to swerve towards the right to avoid the collision but vehicle (B) still proceed to hit onto the left portion of my vehicle (A).

Vehicle involving in this situation:-

Vehicle (A) : SKT 200D

Vehicle (B) : SNG 9866G

Note: Please note that your insurer may have 14 days time frame for you to submit an Own Damage Claim under your own comprehensive policy. Please check your policy for more information.

DECLARATION

I/We declare the foregoing particulars are true in every respect.

Policyholder's Signature
Date & Time:

Driver's Signature
(If driver is not the policyholder)
Date & Time:

Reporting Centre Personnel's Signature
Name:
NRIC/FIN No.:

Owner r dnuw
skT 200D.

REPUBLIC OF SINGAPORE
IDENTITY CARD NO. S9148176F



Name
TERENCE LEE TZE GHEE

李子儀

Race
CHINESE

Date of birth
28-12-1991

Sex
M

Country of birth
SINGAPORE

S9148176F

3981158



NRIC No. S9148176F



Date of issue
27-12-2006

BLK 45 BRIGHT HILL DRIVE #09-19
SINGAPORE 573895

NRIC No: S9148176F
SINGAPORE

Date: 29/04/2019

Ohmar & dimer
SKT 2000

REPUBLIC OF SINGAPORE **DRIVING LICENCE**



Licence Number: **S9148176F**
Name: **TERENCE LEE TZE GHEE**
Birth Date: **28 Dec 1991**
Issue Date: **14 May 2012**

002067963A

YOU ARE LICENSED TO DRIVE VEHICLES IN THE FOLLOWING CLASS(ES)

EFFECTIVE DATE

Class 3 Motor Cars= \leq 3000kg with \leq 7 passengers, exclusive of the driver; and other motor vehicles \leq 2500kg 14 May 2012

NP 428A

Licence No: S9148176F

Certificate of Insurance

MOTOR VEHICLES (THIRD PARTY RISKS AND COMPENSATION) ACT (CHAPTER 189)
 MOTOR VEHICLES (THIRD PARTY RISKS AND COMPENSATION) RULES, 1960
 ROAD TRANSPORT ACT, 1987 (MALAYSIA)
 ROAD TRANSPORT (AMENDMENT) ACT, 2019 (MALAYSIA)
 MOTOR VEHICLES (THIRD PARTY RISKS) RULES, 1959 (MALAYSIA)

Certificate Number: 5121396008-01

Cover : drivo CLASSIC

1. Index mark and Registration Number of Vehicle : **SKT200D**
 Chassis Number : WDD1771462J126118
2. Name of Policyholder : **TERENCE LEE TZE GHEE**
3. Effective Date of Insurance : **13 Jun 2022**
4. Expiry Date of Insurance : **12 Jun 2023**
5. Persons or Classes of Persons entitled to drive#
 (a) The Policyholder.
 (b) Any other person who is driving on the Policyholder's order or with his/her permission.
 Provided that the person driving is permitted in accordance with the licensing or other laws or regulations to drive the Motor Vehicle or has been so permitted and is not disqualified by order of a Court of Law or by reason of any enactment or regulation in that behalf from driving the Motor Vehicle.
6. Limitations as to Use#
 (a) Use for social domestic and pleasure purposes and in connection with the Policyholder's business or profession.

This Policy does not cover

- (a) Use for hire or reward.
- (b) Use for racing, pace-making, reliability trial or speed-testing.
- (c) Use for the carriage of goods (other than samples) in connection with any trade or business.
- (d) Use for any purpose in connection with the Motor Trade.

Limitations rendered inoperative by Section 8 of the Motor Vehicle (Third Party Risks and Compensation) Act (Chapter 189) and Section 95 of the Road Transport Act, 1987 (Malaysia), are not to be included under these headings.

This Policy, the Schedule, Endorsement and the Certificate of Insurance are to be read together as one document.

EXCESS (SECTION 1)	: S\$600
EXCESS (SECTION 2)	: N/A
WINDSCREEN EXCESS	: S\$100
ADDITIONAL EXCESS	: N/A
UNNAMED DRIVER EXCESS	: PLEASE REFER OVERLEAF
REPAIR AT OWNER'S PREFERRED WORKSHOP	: NO
INSURE WITH COE	: YES
NCD PROTECTION	: YES
ROADSIDE ASSISTANCE AND WELLNESS COVER	: YES
TRANSPORT ALLOWANCE	: NO
EXCESS WAIVER	: NO
PRIMARY DRIVER	: TERENCE LEE TZE GHEE
NAMED DRIVER (1)	: N/A
NAMED DRIVER (2)	: N/A
HIRE PURCHASE COMPANY	: DBS BANK LTD
SUM INSURED	: MARKET VALUE OF INSURED VEHICLE AT TIME OF LOSS

I/We hereby Certify that the Policy to which this Certificate relates is issued in accordance with the provisions of the Motor Vehicles (Third Party Risks and Compensation) Act (Chapter 189) and Part IV of the Road Transport Act, 1987 (Malaysia)

Agency : CASA MERAKI PTE. LTD. (00000573856)
 Date of Issue : 17 May 2022 15:05 hrs

For NTUC INCOME INSURANCE CO-OPERATIVE LIMITED



Chief Executive