

ASS. REC. BY:

REF:

EGL 22 008519/Kg

Kenneth

## ASSIGNMENT

From:

Date:

Estimated Cost:

OD / TP / WS / TP RES / OD RES / EVA / INV / MY

To Inspect Vehicle No:

at Workshop m/s

of

Insured:

Policy No.

Claims No.

Sum Insured:

Excess:

(Client's Record)

Make of Veh:

(Policy Condition)

Remark: The veh had commenced its  
repair at the time of inspection.

Bal. or Market Value:

IDAC Accident Report:

Consistent? : Yes or No

GIA / PR Seen:

Consistent? : Yes or No

Est. Repairs:

06 days

Res.: Yes or No

Lum Sum:

26 %

3 Val.: Yes or No

CA / REV / REP. / 24 HRS

Date:

Person Contacted:

Vehicle: IN / OUT

Veh No:

SKU 4887R Yr Regn: 07, 15

Type: M.Car / M.Cycle / Bus / Van / Lorry / Taxi / Prime Mover /

Truck / Trailer or

Make:

Toy Harrier Wagon

Colour:

Ch. Black A/C: Insured / Std / NI / NA

Sp. Reading

156518 T/Radio: Insured / Std / NI / NA

Eng/No:

C/No:

8PU 60 0020133

Gen. Cond: Good / Fair / Poor / Burnt

Steering: In order / Jammed / Leaked / Burnt or

Brake: In order / Jammed / Leaked / Burnt or

Modl: Nil / S/Rlm / STD A/Rlm or

Tyre Size:

F:

235/55R18

R:

BS / DUN / EXNOVA / GY / FS / LIZA / MIC / OHTSU / PIR / SUMI /  
TOYO / YOKO or

Front

Rear

R/Bal.

9

mm

R/Bal.

9

mm

L/Bal.

9

mm

L/Bal.

9

mm

D.O.A.

24/8/22

D.O.I.

1/9/2022

Survey held at

Des. of Damages: Frt / Rear / O/S / N/S / U/C / Rooftop or

O/S Rear body

The U/C / Chassis frame / Body Structure affected due to collision.

Date / Time

Action / Instruction

Data/Time, File Pass to?

☐

: Prell. Report

Days Of Repair:

☐

: Final Report

Resurvey No. of Trip:

Survey Fee:

Transportation:

\$ - RS. SI

P. 125

Others

TOTAL

Add Fee:

☐

: Site Insp (\$

☐

: Interview (\$

☐

: Tech Invs (\$

☐

: Weekend (\$

Report Format :

Lump Sum / I.B.I: (\$



# TONG LUCK AUTO PTE LTD

160 SIN MING DRIVE #07-01/06 SIN MING AUTOCITY, SINGAPORE 575722

Tel: 6250 0088 Fax: 6250 5545

Email: operation@tlauto.com.sg

GST No: 201700521W UEN No: 201700521W

PAGE: 1

M/S : HOE WAI LIN ANNIE (MS)  
C/O BLK 160 SIN MING DRIVE #07-01  
SIN MING AUTOCITY  
SINGAPORE 575722

TEL : 9755 4488

FAX :

ATTN : HOE WAI LIN ANNIE (MS)

YOUR REF NO : XE9959P

CLAIM TYPE : THIRD PARTY

TP INS. CO. : ERGO INSURANCE PTE LTD

ACCIDENT DATE : 24/08/2022

TP VEH REG NO : XE9959P

## ESTIMATE

NO : QUOT202208-000062(00)

DATE : 30/08/2022

POLICY NO : 5101534306-04

VEH REG NO : SKU4887R

MAKE/MODEL : TOYOTA HARRIER PREMIUM  
2.0 A

CHASSIS NO : ZSU600020133

ENGINE NO : 3ZRB422751

REG. DATE : 2014

## Estimate Repair Cost to Vehicle No : SKU4887R

Description	Quantity	Unit Price	Amount
		S\$	S\$
<b>LIST PRICE</b>			
1 Tailgate	1	2,388.90	2,388.90 X
2 Rear bumper	1	1,395.90	1,395.90 ✓
3 Rear bumper spoiler	1	389.60	389.60 ✓
4 Rear bumper reflector - RH	1	65.90	65.90 X
5 Rear bumper retainer - RH	1	75.95	75.95 ✓
6 Taillamp assy - RH	1	499.85	499.85 X
7 Rear fender RH	1	1,596.90	1,596.90 ✓
8 Rear fender inner shield - RH	1	199.90	199.90 ✓
9 Rear fender inner shield clips - RH	1	12.90	103.20 ✓
10 Rear door - RH	1	1,535.20	1,535.20 X
			8,251.30
		Less 25%	2,062.80
			6,188.50
<b>PARTS</b>			
11 Rear bumper clips	15	6.50	97.50 ✓
<b>LABOUR</b>			
12 To remove and refit rear windscreen glass and RH fender quarter glass	1	180.00	180.00 601
13 To transfer damaged tailgate interior mechanism to new tailgate	1	120.00	120.00 X
14 To remove and refit rear bumper sensor	1	100.00	100.00 501
15 To check and rectify wiring system	1	80.00	80.00 201
16 To panel beat and straighten rear floorboard panel, RH rear chassis frame, RH rear taillamp panel, to cut and weld RH rear fender, including replacement of parts and align where necessary, to refit and adjust the same	1	1,500.00	1,500.00 701
17 To putty and spray paint on affected areas	1	1,200.00	1,200.00 601
18 To apply rust-proofing on replaced and repaired panels	1	120.00	120.00 301
			3,300.00

LKK Auto Consultants hence notify the Repairer of the following:

- To resurvey before/after spray painting
- To display damaged part(s) during resurvey
- Parts prices are subject to confirmation
- Third party survey is on a "Without Prejudice" basis
- No illegal modification(s) is allowed
- Supplementary item(s) must be resurveyed and is subject to final approval from Insurance Company

Acknowledged by Repairer

Signature:

Date:

TOTAL : S\$ 9,561.63

ADD GST @ 7% 669.31

GRAND TOTAL S\$ 10,230.94

SINGAPORE DOLLAR TEN THOUSAND TWO HUNDRED THIRTY AND CENTS NINETY-FOUR ONLY



## SINGAPORE ACCIDENT STATEMENT

### IMPORTANT NOTICE

1. Please report correctly the details of the accident to speed up the claims process.
2. This Form must be completed by the Policyholder and/or the Actual Driver.
3. Information provided must be as truthful and accurate as possible. Any wilful misrepresentation or withholding of material facts may allow insurance companies to repudiate policy liability.
4. The issue and acceptance of this Form by insurance companies is not an admission of policy liability on the part of the insurance companies.
5. Any false reporting may be referred to the Police for investigation.
6. This report will be forwarded by the insurers of the GIA Records Management Centre established by the General Insurance Association of Singapore (GIA) for archiving and that copies of this report will, for a fee, be made available upon application by interested parties.
7. By the lodgement of this report to the insurers, you hereby consent to the archiving of this report at the centre and to copies of the report being made available aforesaid.

### ACCIDENT STATEMENT

Date of Submission	24/08/2022 12:27 (SGT)
Reported by	Both
Date of Accident	24/08/2022 11:15 (SGT)
Exact Location of Accident	Singapore
Additional Location Information	SERANGOON ROAD INTO CTE
Country/State of Loss	Singapore

### DETAILS OF OWN VEHICLE

Vehicle Registration Number SKU4887R

#### INSURED/POLICYHOLDER

Is company?	No
Name Of Registered Owner	HOE WAI LIN
NRIC No	S1181792J
Email Address	annehoe116@gmail.com
Mobile Phone No	(Phone) +65-97554488
Alternative Phone No	-

#### VEHICLE PARTICULARS

Manufacturer	Toyota
Model	Harrier
Variant	-
Exact purpose for which vehicle was being used at time of accident	Private use
Are you claiming under your own insurance policy for repair to your vehicle?	No - Claiming third party
Vehicle Category	Private car
Transmission	Auto
CC	2000

#### INSURANCE COMPANY

Name of Insurance Company	NTUC Income Insurance Co-operative Ltd
Policy Number / Cover Note Number	5101534306-04

#### DRIVER

Name of Driver	HOE WAI LIN
NRIC No	S1181792J
Date Of Birth	07/01/1956
Occupation	Outdoor

INCOME MOTOR SERVICE CENTRE

Report No. NI

DDA 24/08/2022  
Time 11:15 hrs

Report Date & Start Time 24/08/2022 11:12:07

Vehicle No. SKU4887R Reporting Type

**IMPORTANT NOTICE**

1. Please report correctly the details of the accident to speed up the claims process.
2. This Form must be completed by the Policyholder and/or the Actual Driver.
3. Information provided must be as truthful and accurate as possible. Any wilful misrepresentation or withholding of material facts may allow insurance companies to repudiate policy liability.
4. The issue and acceptance of this Form by insurance companies is not an admission of policy liability on the part of the insurance companies.
5. **Any false reporting may be referred to the Traffic Police Department for investigation.**
6. This report will be forwarded by the insurers to the GIA Records Management Centre established by the General Insurance Association of Singapore (GIA) for archiving and that copies of this report will for a fee be made available upon application by interested parties.
7. By the lodgement of this report to the insurers, you hereby consent to the archiving of this report at the centre and to copies of the report being made available aforesaid.

**8. Consent under the Personal Data Protection Act (PDPA)**

I understand, acknowledge, agree and consent that:

- (a) My insurer, my workshop and the General Insurance Association of Singapore ("GIA") may/are permitted to collect, use, disclose and/or process my personal data/personal information set out in this [form] and any other personal information provided by me or possessed by my insurer (collectively the "Personal Information") and disclose and transfer such Personal Information to all insurer(s) who have insured vehicle(s) involved in this accident (all insurer(s) who have insured vehicle(s) involved in this accident shall be collectively referred to as the "Insurers"), the Insurers' lawyers/law firms, the Monetary Authority of Singapore and any relevant government agency/authority (such as the police), for the purpose(s) of:
  - (i) processing, handling and/or dealing with my claims including the settlement of the claims and any necessary investigations relating to the claims,
  - (ii) investigating the accident and/or my claims,
  - (iii) carrying out and/or dealing with my instructions or responding to any enquiries by me,
  - (iv) administering my claims (including the mailing of correspondence, statements, invoices, reports or notices to me, which could involve disclosure of certain personal data about me to bring about delivery of the same as well as on the external cover of envelopes/mail packages), and/or
  - (v) complying with applicable law in administering, processing, handling and/or dealing with my claims.
 (collectively the "Purposes")
- (b) all insurer(s) who have insured vehicle(s) involved in this accident and the Insurers' lawyers/law firms, may/are permitted to collect, use, disclose and/or process my Personal Information for one or more of the above Purposes, and
- (c) my Personal Information may/can be disclosed by any of the Insurers and/or GIA to their third-party service providers or agents (including their lawyers/law firms), which may be sited outside of Singapore, for one or more of the above Purposes.

24 08 22 12:07  
Policyholder's Signature / Date & Time

24 08 22 12:07  
Driver's Signature (if driver is not the policyholder) / Date & Time

Chen Junliang  
Witnessed by Reporting Centre Personnel  
(Name as in NRIC/ID card)

**Sketch Plan**

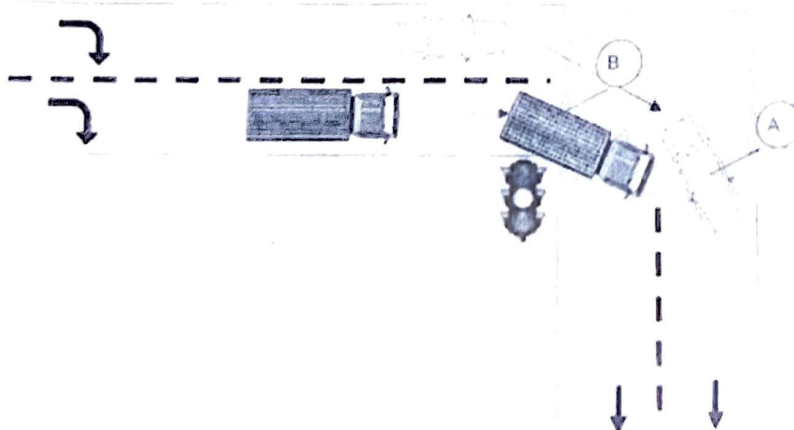

SERANGOON ROAD INTO CTE

Vehicle A: SKU4887R

Vehicle B: XE9959P