

SINGAPORE ACCIDENT STATEMENT

IMPORTANT NOTICE

1. Please report correctly the details of the accident to speed up the claims process.
2. This Form must be completed by the Policyholder and/or the Actual Driver
3. Information provided must be as truthful and accurate as possible. Any wilful misrepresentation or withholding of material facts may allow insurance companies to repudiate policy liability.
4. The issue and acceptance of this Form by insurance companies is not an admission of policy liability on the part of the insurance companies.
5. **Any false reporting may be referred to the Police for investigation.**
6. This report will be forwarded by the insurers of the GIA Records Management Centre established by the General Insurance Association of Singapore (GIA) for archiving and that copies of this report will, for a fee, be made available upon application by interested parties.
7. By the lodgement of this report to the insurers, you hereby consent to the archiving of this report at the centre and to copies of the report being made available aforesaid.

ACCIDENT STATEMENT

Date of Submission	25/08/2022 16:04 (SGT)
Reported by	Both
Date of Accident	24/08/2022 14:05 (SGT)
Exact Location of Accident	Singapore
Additional Location Information	PIE Just before Adam Road
Country/State of Loss	Singapore

DETAILS OF OWN VEHICLE

Vehicle Registration Number	SKX1529D
-----------------------------------	----------

INSURED/POLICYHOLDER

Is company?	No
Name Of Registered Owner	Chong Suk Fen
NRIC No	S8513424H
Email Address	chongsukfen@gmail.com
Mobile Phone No	(Phone) +65-90178265
Alternative Phone No	-

VEHICLE PARTICULARS

Manufacturer	BMW
Model	216d
Variant	-
Exact purpose for which vehicle was being used at time of accident	Private use
Are you claiming under your own insurance policy for repair to your vehicle?	Yes
Vehicle Category	Private car
Transmission	Auto
CC	1499

INSURANCE COMPANY

Name of Insurance Company	Sompo Insurance Singapore Pte. Ltd.
Policy Number / Cover Note Number	-

DRIVER

Name of Driver	Chong Suk Fen
NRIC No	S8513424H
Date Of Birth	07/05/1985
Occupation	Indoor

Date Of Driving Pass	13/03/2009
Driving experience	13 YEARS AND 5 MONTHS
Gender	Female
Mobile Number	(Phone) +65-90178265
Alt. Phone Number	-
Email Address	chongsukfen@gmail.com
Address	5 Greenmead Avenue
Address complement	-
Postcode	289398
Is the driver the policyholder?	Yes
If No, Relationship of the Driver with the Insured	-
Does Driver Own Other Vehicles?	No
Vehicle Registration Number of Other Vehicle Owned by Driver	-
Insurance Company of Other Vehicle Owned by Driver	-

GENERAL INFORMATION OF THE ACCIDENT

Type of Accident	Chain Collision
Weather Conditions	Clear
Road Surface	Dry

OTHER INFORMATION

Was any foreign vehicle involved in the accident?	No
Number of vehicles involved in the accident	4
Was anybody injured in the Accident?	Yes
Was any injured conveyed to hospital by ambulance?	Yes
Was any other vehicle or property damaged?	Yes
Number of Passengers (Including Driver)	3
Has the driver been approached by unknown person(s) soliciting/offering accident claims assistance?	No
Translator's name	-
Translator's ID	-
Translator's phone number	-
Translator's email	-
Original language used in the statement	-

PASSENGER 1

Name	Seth Tan Zhi Xu
Gender	Male

PASSENGER 2

Name	Gabriel Tan Yao Xu
Gender	Male

DETAILS OF POLICE ACTION

Was the accident reported to the police?	No
Was notice of intended Prosecution given?	No
If yes, against whom?	-

CIRCUMSTANCES OF ACCIDENT

Refer to Sketch Plan.

ATTACHMENT(S)

Are accident photos available for attachment?	Yes
Was there any video captured by Car Camera?	No

DETAILS OF OTHER VEHICLE PROPERTY 1

Vehicle Registration Number	SLH484C
Vehicle Manufacturer	Honda
Vehicle Model	Vezel
Vehicle Variant	-
Vehicle Colour	-
Vehicle Category	Private car
Name of Driver	-
Contact Number	-
Address	-
Address complement	-
Postcode	-
Insurance Company Name	-
Nature Of Damage	-
Details of property damaged in accident	-
No. Of Passenger (Including Driver)	-

DETAILS OF OTHER VEHICLE PROPERTY 2

Vehicle Registration Number	SMR2529E
Vehicle Manufacturer	-
Vehicle Model	-
Vehicle Variant	-
Vehicle Colour	-
Vehicle Category	Private car
Name of Driver	-
Contact Number	-
Address	-
Address complement	-
Postcode	-
Insurance Company Name	-
Nature Of Damage	-
Details of property damaged in accident	-
No. Of Passenger (Including Driver)	-

DETAILS OF OTHER VEHICLE PROPERTY 3

Vehicle Registration Number	SHC8279H
Vehicle Manufacturer	-
Vehicle Model	-
Vehicle Variant	-
Vehicle Colour	-
Vehicle Category	Taxi
Name of Driver	-
Contact Number	-
Address	-
Address complement	-
Postcode	-
Insurance Company Name	-
Nature Of Damage	-
Details of property damaged in accident	-
No. Of Passenger (Including Driver)	-

INJURED PERSONS DETAILS

INJURED 1

Name of injured person	Chong Suk Fen
Gender	-
Phone No	-
Address	-
Address Complement	-
Post Code	-
Approximate Age Years Old	-
Injuries Sustained	-
Injured person in which vehicle?	SKX1529D

Were seat belts worn? Yes
Was this injured conveyed to hospital by ambulance? Yes

INJURED 2

Name of injured person Seth Tan Zhi Xu
Gender Male
Phone No -
Address -
Address Complement -
Post Code -
Approximate Age Years Old -
Injuries Sustained -
Injured person in which vehicle? SKX1529D
Were seat belts worn? Yes
Was this injured conveyed to hospital by ambulance? Yes

INJURED 3

Name of injured person Gabriel Tan Yao Xu
Gender Male
Phone No -
Address -
Address Complement -
Post Code -
Approximate Age Years Old -
Injuries Sustained -
Injured person in which vehicle? SKX1529D
Were seat belts worn? Yes
Was this injured conveyed to hospital by ambulance? Yes

SKETCH PLAN

IMPORTANT NOTICE

1. Please report correctly the details of the accident to speed up the claims process.
2. This Form must be completed by the Policyholder and/or the Authorised Driver.
3. Information provided must be as truthful and accurate as possible. Any wilful misrepresentation or withholding of material facts may allow insurance companies to repudiate policy liability.
4. The issue and acceptance of this Form by insurance companies is not an admission of policy liability on the part of the insurance companies.
5. Any false reporting may be referred to the Police for investigation.
6. The report will be forwarded by the insurers of the GIA Records Management Centre established by the General Insurance Association of Singapore (GIA) for archiving and that copies of this report will for a fee be made available upon application by interested parties.
7. By the lodgment of this report to the insurers, you hereby consent to the archiving of this report at the centre and to copies of the report being made available aforesaid.
8. **Consent under the Personal Data Protection Act (PDPA)**

I understand, acknowledge, agree and consent that:

- (a) My insurer, my workshop and the General Insurance Association of Singapore ("GIA") may/are permitted to collect, use, disclose and/or process my personal data/personal information set out in this [form] and any other personal information provided by me or possessed by my insurer (collectively the "Personal Information") and disclose and transfer such Personal Information to all insurer(s) who have insured vehicle(s) involved in this accident (all insurer(s) who have insured vehicle(s) involved in this accident shall be collectively referred to as the "Insurers"), the Insurers' lawyers/law firms, the Monetary Authority of Singapore and any relevant government agency/authority (such as the police), for the purpose(s) of:
 - (i) processing, handling and/or dealing with my claims including the settlement of the claims and any necessary investigations relating to the claims;
 - (ii) investigating the accident and/or my claims;
 - (iii) carrying out and/or dealing with my instructions or responding to any enquiries by me;
 - (iv) administering my claims (including the mailing of correspondence, statements, invoices, reports or notices to me, which could involve disclosure of certain personal data about me to bring about delivery of the same as well as on the external cover of envelopes/mail packages); and/or
 - (v) complying with applicable law in administering, processing, handling and/or dealing with my claims (collectively the "Purposes")
- (b) all insurer(s) who have insured vehicle(s) involved in this accident and the Insurers' lawyers/law firms, may/are permitted to collect, use, disclose and/or process my Personal Information for one or more of the above Purposes; and
- (c) my Personal Information may/can be disclosed by any of the Insurers and/or GIA to their third party service providers or agents (including their lawyers/law firms), which may be sited outside of Singapore, for one or more of the above Purposes.
- (d) my Personal Information will also be collected and used to compile claims history for the purpose of fraud detection, investigation and management in present and all future claims.
- (e) the information so collected under (d) above may be shared / disclosed:
 - (i) to all insurers and/or any other third parties that assist in evaluating, investigating, controlling or managing fraud, regulators, law enforcement and government agencies as reasonably required for the purposes stated, or
 - (ii) for complying with requirements under any regulations, laws or court orders.

Policyholder's Signature
Date & Time: 26/8/22
12:30

Driver's Signature
(If driver is not the policyholder)
Date & Time:

PERFORMANCE MOTORS LIMITED
221 Alexandra Road
Lamp Duty Performance Centre
Singapore 159441
Tel: 6319 0100 (Sales)
6319 0111 (Afternoon)
Reporting Centre Personnel's Signature
Name:
NRIC/FIN No.:

SKETCH PLAN

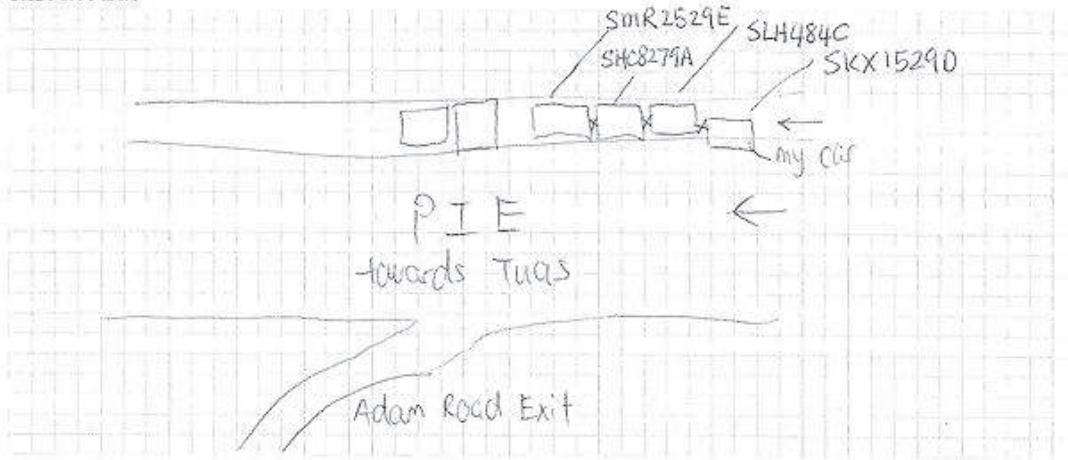

DESCRIBE CIRCUMSTANCES OF THE ACCIDENT

I was traveling on PIE towards Tuas. I was on the right most lane. When I was near the Adam Road exit, I wanted to do a gradual lane change to the left most lane as I was going to exit at Eng Neo exit. I signaled and started to inch towards Lane 2. suddenly, a silver Honda in front of me stopped. I tried to brake but I was not in time to stop thus my front right collided with the left rear of the silver ~~toyota~~ Honda.

After that, my car swerved/slided or spun around and my car ended up in contact with the left rear of a blue comfort Delgro taxi and the silver Honda was facing the divider. I was in shock and the force was so great that I felt like my chest had been hit by something hard ~~and~~ ^{But} the car air bag was not deployed. After ~~was~~ I got out of my car. I realized that it was a chain collision in front of us involving 5 other cars. Traffic police arrived on the scene after that and took our statements. They also took away the car camera's memory card.

my 2 sons and I were then conveyed to the hospital in an ambulance.

DECLARATION

I/We declare the foregoing particulars are true in every respect.



Policyholder's Signature
Date & Time: 25/08/2022

12:30



Driver's Signature
(If driver is not the policyholder)
Date & Time:

PERFORMANCE & 
303 Aljunied
Sime Darby Pte Ltd
Singapore 37
Tel: 6342 0111
6342 0111 (Ext.)

Reporting Centre Personnel's Signature
Name:
NRIC/PIN No.:









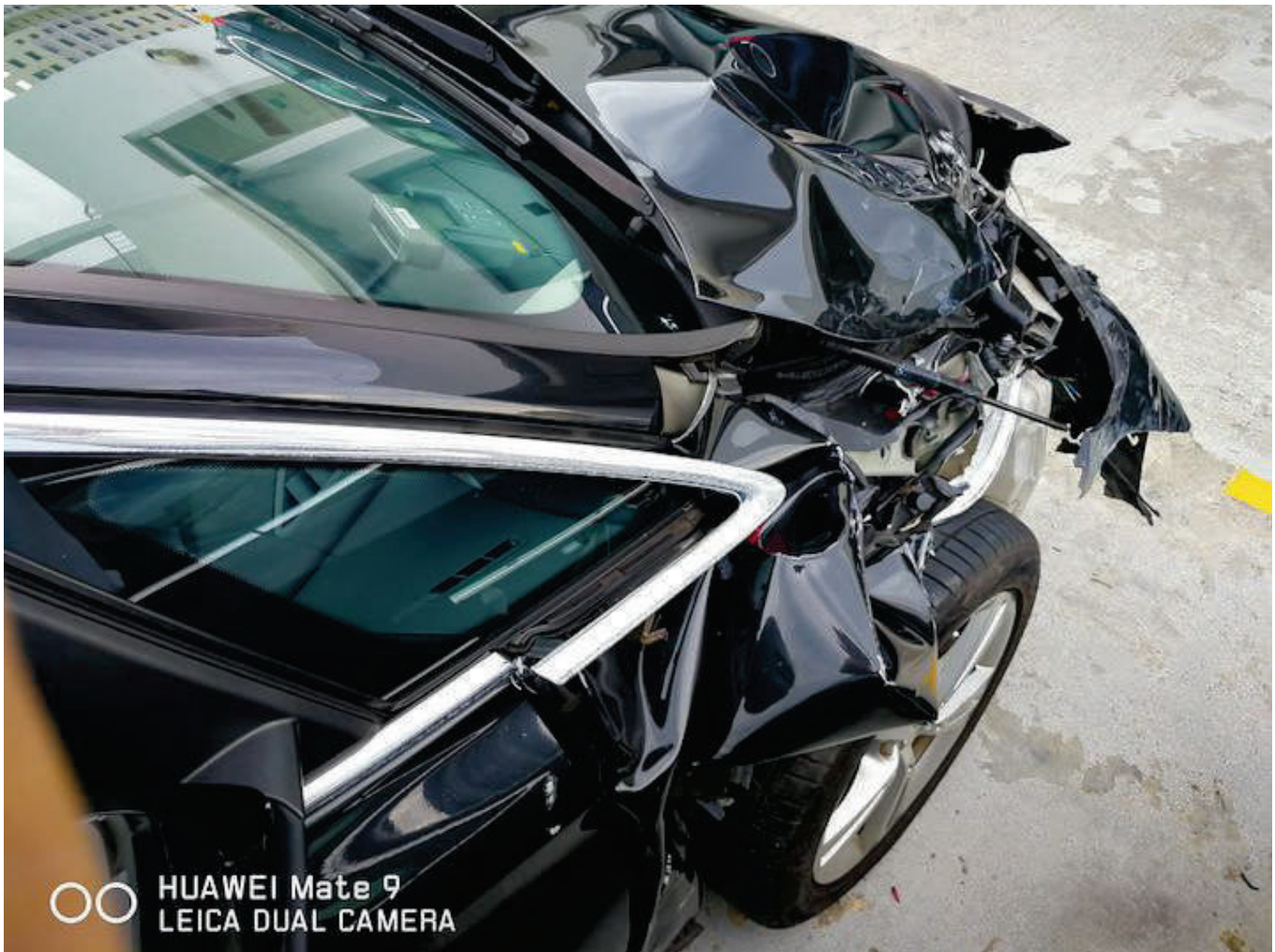























OO HUAWEI Mate 9
LEICA DUAL CAMERA

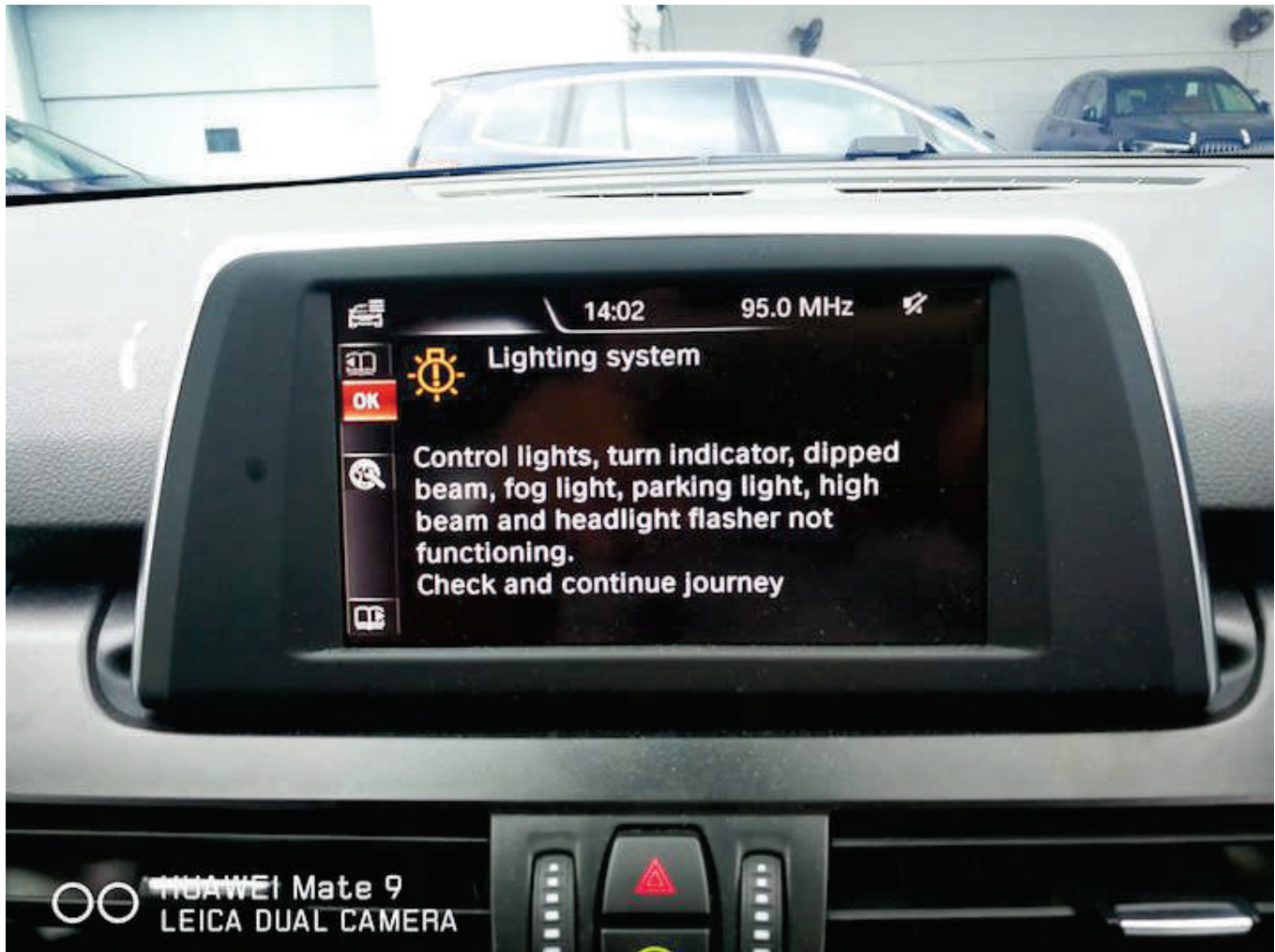





















HUAWEI Mate 9
LEICA DUAL CAMERA















