



Borneo Motors

Inchcape

Co. Reg No. : 196700086Z
GST Reg No. : MR-8500000-9
No. 2 PANDAN CRESCENT
SINGAPORE 128462, Tel no.: 6631 1188



TOYOTA

Steve (LKK)
14/9/22, 19:00

Wu h
P/P
by B/L
S
dys

ESTIMATE

Account Details			Account No.		Customer Details		
THIRD PARTY CLAIM			S1000020 / TPCLAIM		M/S Sky Property Pte Ltd		
			Document No. 0		360 Orchard Road #07-03 International Building Singapore 238869		
			Document Date 14/09/2022		Mobile: 97766485		
Year	Model	Variant	Reg. Date	Reg. No.	Kilometers	Wip No.	Order No. / Remarks
2022	AXUH80R	ANXGB 2P	15/06/2022	SNG5988P	0	17235	65/DS/SNG5988P
Chassis No.		Engine No.	Terms	SA / Counter	Vehicle In		Collected On
JTEAD3BH40J001204		A25A5704054	60	Francis Cher T S	--/--/----		0.00 --/--/---- 0.00
L	Cd	Job/Parts Description	Qty	Unit Price	Disc %	Amount	
1	Z	BP-SUNDRY SUNDRIES T/P INS. : T/P VEH. : SHB2P ACC DATE : 29.08.22 BY :				30	50.00
2	B	BP-LAB2 REPAIR TAIL-GATE DENTED. REPLACE AND REALIGN REAR BUMPER				720	900.00
3	B	BP-RES2 SPRAY PAINT ON TAIL-GATE AND REAR BUMPER				1180	1475.00
4	S	PSP PER PANE LABOUR FOR PLATINUM SHINEPRO & SHINE PER PANEL APPLICATION ON TAIL-GATE AND REAR BUMPER					183.18
5	B	BP-LAB2 DRILL HOLE TO INSTALL REVERSE SENSOR.					180.00
6	B	BP-MECH2 RESET AND REPROGRAMME ECU.					180.00
7	1	T75442-48170 PLATE, BACK DOOR	1.00	57.50			57.50
8	2	T75445-48140 PLATE, BACK DOOR	1.00	59.10			59.10
9	3	T52159-48966 COVER, RR BUMPER	1.00	549.70			549.70
10	4	T52169-48160 COVER, RR BUMPER,	1.00	455.70			455.70
11	5	T89348-48320 C1 RETAINER, ULTRASONIC	2.00	36.00			72.00
For & on behalf of Borneo Motors (Singapore) Pte Ltd			Customer's Signature		Charge Summary		Total 4,162.18
<p>LKK Auto Consultants hence notify the Repairer of the following:</p> <ul style="list-style-type: none"> To resurvey before/after spray painting To display damaged part(s) during resurvey Prices are subject to confirmation Third party survey is on a "Without Prejudice" basis No illegal modification(s) is allowed Supplementary item(s) must be resurveyed and is subject to final approval from Insurance Company <p>Signature: Date:</p>			Parts		1,194.00	GST 7.00%	291.35
			Labour		2,785.00	Less	0.00
			Sublet		183.18		
			Lubrication/Fluid		0.00		
			Others		0.00	Amount Due	4,453.53

Customer Copy

SINGAPORE ACCIDENT STATEMENT

IMPORTANT NOTICE

1. Please report correctly the details of the accident to speed up the claims process.
2. This Form must be completed by the Policyholder and/or the Actual Driver.
3. Information provided must be as truthful and accurate as possible. Any wilful misrepresentation or withholding of material facts may allow insurance companies to repudiate policy liability.
4. The issue and acceptance of this Form by insurance companies is not an admission of policy liability on the part of the insurance companies.
5. Any false reporting may be referred to the Police for investigation.
6. This report will be forwarded by the insurers of the GIA Records Management Centre established by the General Insurance Association of Singapore (GIA) for archiving and that copies of this report will, for a fee, be made available upon application by interested parties.
7. By the lodgement of this report to the insurers, you hereby consent to the archiving of this report at the centre and to copies of the report being made available aforesaid.

ACCIDENT STATEMENT

Date of Submission	29/08/2022 15:50 (SGT)
Reported by	Driver
Date of Accident	29/08/2022 10:43 (SGT)
Exact Location of Accident	Singapore
Additional Location Information	HOLLAND ROAD TRAFFIC LIGHT TO PIERCE ROAD
Country/State of Loss	Singapore

DETAILS OF OWN VEHICLE

Vehicle Registration Number SNG5988P

INSURED/POLICYHOLDER

Is company?	Yes
Name Of Registered Owner	SKY PROPERTY PTE LTD
Company Reg No	2XXXXX342M
Email Address	LYDIA.WONG@MARRISONHOTEL.COM
Mobile Phone No	(Phone) +65-63388353
Alternative Phone No	-

VEHICLE PARTICULARS

Manufacturer	Toyota
Model	Harrier
Variant	-
Exact purpose for which vehicle was being used at time of accident	-
Are you claiming under your own insurance policy for repair to your vehicle?	No - Reporting only
Vehicle Category	Private car
Transmission	Auto
CC	2500

INSURANCE COMPANY

Name of Insurance Company	AIG Asia Pacific Insurance Pte. Ltd.
Policy Number / Cover Note Number	7220067937

DRIVER

Name of Driver	REYNOLD SAMEL LAM
NRIC No	TXXXX056G
Date Of Birth	04/11/2000
Occupation	Indoor

Date Of Driving Pass	25/03/2021
Driving experience	1 YEAR AND 5 MONTHS
Gender	Male
Mobile Number	(Phone) +65-83998638
Alt. Phone Number	-
Email Address	REYNOLDLAM041100@GMAIL.COM
Address	8 CUSCADEN WALK #2B-01
Address complement	-
Postcode	249692
Is the driver the policyholder?	No
If No, Relationship of the Driver with the Insured	Employee
Does Driver Own Other Vehicles?	No
Vehicle Registration Number of Other Vehicle Owned by Driver	-
Insurance Company of Other Vehicle Owned by Driver	-

GENERAL INFORMATION OF THE ACCIDENT

Type of Accident	Collision - Head to Rear
Weather Conditions	Clear
Road Surface	Dry

OTHER INFORMATION

Was any foreign vehicle involved in the accident?	No
Number of vehicles involved in the accident	2
Was anybody injured in the Accident?	No
Was any injured conveyed to hospital by ambulance?	-
Was any other vehicle or property damaged?	Yes
Number of Passengers (Including Driver)	1
Has the driver been approached by unknown person(s) soliciting/offering accident claims assistance?	No
Translator's name	-
Translator's ID	-
Translator's phone number	-
Translator's email	-
Original language used in the statement	-

DETAILS OF POLICE ACTION

Was the accident reported to the police?	No
Was notice of intended Prosecution given?	No
If yes, against whom?	-

CIRCUMSTANCES OF ACCIDENT

PLEASE REFER TO ATTACHED SKETCH PLAN AND STATEMENT.

ATTACHMENT(S)

Are accident photos available for attachment?	Yes
Was there any video captured by Car Camera?	No

DETAILS OF OTHER VEHICLE PROPERTY 1

Vehicle Registration Number	SHB2P
Vehicle Manufacturer	-
Vehicle Model	-
Vehicle Variant	-
Vehicle Colour	-
Vehicle Category	Taxi
Name of Driver	JINIM
NRIC No	SXXXX382I



Contact Number	(Phone) +65-87982527
Address	-
Address complement	-
Postcode	-
Insurance Company Name	-
Nature Of Damage	-
Details of property damaged in accident	-
No. Of Passenger (Including Driver)	-

SKETCH PLAN**IMPORTANT NOTICE**

1. Please report correctly the details of the accident to speed up the claims process.
2. This Form must be completed by the Policyholder and/or the Actual Driver.
3. Information provided must be as truthful and accurate as possible. Any wilful misrepresentation or withholding of material facts may allow insurance companies to repudiate policy liability.
4. The issue and acceptance of this Form by insurance companies is not an admission of policy liability on the part of the insurance companies.
5. Any false reporting may be referred to the Traffic Police Department for investigation.
6. This report will be forwarded by the insurers to the GIA Records Management Centre established by the General Insurance Association of Singapore (GIA) for archiving and that copies of this report will for a fee be made available upon application by interested parties.
7. By the lodgement of this report to the insurers, you hereby consent to the archiving of this report at the centre and to copies of the report being made available aforesaid.

8. Consent under the Personal Data Protection Act (PDPA)

I understand, acknowledge, agree and consent that:

(a) My insurer, my workshop and the General Insurance Association of Singapore ("GIA") may/are permitted to collect, use, disclose and/or process my personal data/personal information set out in this (form) and any other personal information provided by me or possessed by my insurer (collectively the "Personal Information") and disclose and transfer such Personal Information to all insurer(s) who have insured vehicle(s) involved in this accident (all insurer(s) who have insured vehicle(s) involved in this accident shall be collectively referred to as the "Insurers"), the Insurers' lawyers/law firms, the Monetary Authority of Singapore and any relevant government agency/authority (such as the police), for the purpose(s) of:

(i) processing, handling and/or dealing with my claims including the settlement of the claims and any necessary investigations relating to the claims;

(ii) investigating the accident and/or my claims;



(iii) carrying out and/or dealing with my instructions or responding to any enquiries by me;

(iv) administering my claims (including the mailing of correspondence, statements, invoices, reports or notices to me, which could involve disclosure of certain personal data about me to bring about delivery of the same as well as on the external cover of envelopes/mail packages), and/or

(v) complying with applicable law in administering, processing, handling and/or dealing with my claims (collectively the "Purposes")

(b) all insurer(s) who have insured vehicle(s) involved in this accident and the Insurers' lawyers/law firms, may/are permitted to collect, use, disclose and/or process my Personal Information for one or more of the above Purposes; and

(c) my Personal Information may/can be disclosed by any of the Insurers and/or GIA to their third party service providers or agents (including their lawyers/law firms), which may be sited outside of Singapore, for one or more of the above Purposes.

 Policyholder's Signature / Date & Time	 29/08/2022 14:42 Driver's Signature (if driver is not the policyholder) / Date & Time	 29/08/2022 14:42 Witnessed by Reporting Centre Personnel (Name as in NRIC/ID card)
---	---	---

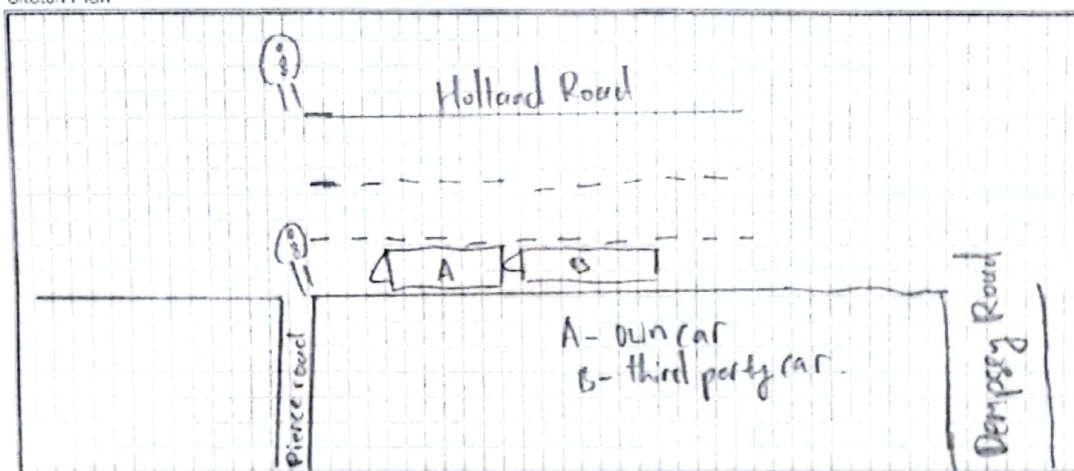
Sketch Plan

1

Describe Circumstance of the Accident

The weather was clear and the road was dry. I was stationary at the traffic light along Holland Road and there was a taxi behind my car which was stationary as well. When the light turned green, the car in front of me could not move due to a bus and thus I had to remain stationary as well. However, the taxi behind moved forward and collided into mine from the back.

Declaration

I/We declare the foregoing particulars are true in every respect.

 29/08/2022
14:42
Policyholder's Signature / Date & Time

 29/08/2022
14:42
Driver's Signature (if driver is not the policyholder) / Date & Time

Witnessed by Reporting Centre Personnel
(Name as in NR-CID card)