

ASS. FEO. BY:

REP:

CE/ASM22008488/Day3

### ASSIGNMENT

From: \_\_\_\_\_ Date: \_\_\_\_\_

Estimated Cost: \_\_\_\_\_

OD / TP / WS / TP RES / OD RES / EVA / INV / MV

To Inspect Vehicle No: \_\_\_\_\_

at Workshop m/s \_\_\_\_\_

of \_\_\_\_\_

Insured: \_\_\_\_\_

Policy No. \_\_\_\_\_

Claims No. \_\_\_\_\_

Sum Insured: \_\_\_\_\_ Excess: \_\_\_\_\_

(Client's Record)

Make of Veh: \_\_\_\_\_

(Policy Condition)

Remark: The veh had commenced its repair at the time of inspection.

|     |     |
|-----|-----|
|     |     |
| N/S | O/S |
|     |     |

Bal. or Market Value: \_\_\_\_\_

IDAC Accident Rpt: \_\_\_\_\_ Consistent?: Yes or No

GIA / PR Seen: \_\_\_\_\_ Consistent?: Yes or No

Est. Repairs: \_\_\_\_\_ days Res.: Yes or No

Lum Sum: \_\_\_\_\_ % 3 Val.: Yes or No

CA / REV / REP. / 24 HRS

Date: \_\_\_\_\_ Person Contacted: \_\_\_\_\_

Vehicle: IN / OUT

Veh No: SMF8064H Yr Regn: 2018, Oct.

Type: M.Car / M.Cycle / Bus / Van / Lorry / Taxi / Prime Mover /

Truck / Trailer or

Make: Honda Civic c.c. 1597

Colour: Blue A/C: Insured / Std / NI / NA

Sp. Reading: 44523 T/Radio: Insured / Std / NI / NA

Eng/No: \_\_\_\_\_

C/No: MRHFC5650JT001501

Gen. Cond: Good / Fair / Poor / Burnt

Steering: Inorder / Jammed / Leaked / Burnt or

Brake: Inorder / Jammed / Leaked / Burnt or

Modi: Nil / S/Rim / STD A/Rim or

Tyre Size: F: 215/45R16

R: 215/45R16

BS / DUN / EXNOVA / GY / FS / LIZA / MIC / OHTSU / PIR / SUMI /

TOYO / YOKO or Hankook

Front

Rear

R/Bal. 06 mm R/Bal. 06 mm

L/Bal. 06 mm L/Bal. 06 mm

D.O.A. \_\_\_\_\_ D.O.I. 31/08/22

Survey held at Unimol

Des. of Damages: Frt / Rear / O/S / N/S / U/C / Rooftop or

Rees o/s.

The U/C / Chassis frame / Body Structure affected due to collision.

| Date / Time  | Action / Instruction                                   |
|--------------|--|
|              | <u>TPAXA</u>   |
| <u>11/11</u> | <u>Finalised LS \$6000; 9 days (Red. 5622.02; 49%)</u> |
|              | <u>MV: 90K</u>   |
|              | <u>PV: 342K</u>  |
|              | <u>Nett: 55.8K</u>                                     |

Date/Time, File Pass to?

☐

: Preli. Report

Days Of Repair: \_\_\_\_\_

Resurvey No. of Trip: \_\_\_\_\_

Survey Fee: \_\_\_\_\_

1)

Date/Time, File Return to?

☐

: Final Report

Transportation: \_\_\_\_\_

2)

Add Fee: \_\_\_\_\_

☐

: Site Insp (C)

: E + RS. SI

☐

: Interview (S)

: Photos

☐

: Tech. ins (C)

: Others

Report Format: \_\_\_\_\_

[> Back to OneMotoring](#)**Enquire PARF/COE Rebate for Registered Vehicle****Vehicle Owner Particulars**

Owner ID Type: Singapore NRIC  
Owner ID: 009H

**Vehicle Details**

Vehicle No.: SME8064H  
Vehicle to be Exported: No  
Intended Deregistration Date: 31 Aug 2022  
Vehicle Make: HONDA  
Vehicle Model: CIVIC 1.6 VTI CVT  
Primary Color: Blue  
Manufacturing Year: 2018  
Engine No.: R16B25501750  
Chassis No.: MRHFC5650JT001501  
Maximum Power Output: 92.0 kW (123 bhp)  
Open Market Value: \$20,645.00  
Original Registration Date: 17 Oct 2018  
First Registration Date: 17 Oct 2018  
Transfer Count: 0  
Actual ARF Paid: \$20,903.00

**Intended PARF Rebate Details**

PARF Eligibility: Yes  
PARF Eligibility Expiry Date: 16 Oct 2028  
PARF Rebate Amount: \$15,677.00

**Intended COE Rebate Details**

COE Expiry Date: 16 Oct 2028  
COE Category: A - Car up to 1600cc & 97kW (130bhp)  
COE Period(Years): 10  
QP Paid: \$30,209.00  
COE Rebate Amount: \$18,507.00  
**Total Rebate Amount: \$34,184.00**

The information contained herein is correct as at 31 Aug 2022

OK

Posted: 22-Aug-2022

**Honda Civic 1.6A VTI****\$89,800**

\$13,070 /yr

25-Sep-2018

1,597 cc

82,688 km

Sedan

**Available**

5 Years Agent Warranty Kah Motor & 4 Free Servicing Package Worth \$2000! Well Maintained Civic With Sporty Bodykit To Enhance Its Outlook! No Repairs Needed. Car In Showroom Condition.

Posted: 31-Aug-2022

**Honda Civic 1.6A VTI****\$90,800**

\$13,230 /yr

25-Sep-2018

1,597 cc

72,000 km

Sedan

**Available**

Sporty blue with 17" gunmetal sport rims. Warranty at Kah Motor till Sept 2023. Full agent service records. Flexible in house loan. High trade in. Don't miss! Call now! Viewing by appointment only!

Posted: 26-Aug-2022

**Honda Civic 1.6A VTI****\$91,800**

\$13,390 /yr

27-Sep-2018

1,597 cc

67,266 km

Sedan

**Available**

1 owner! I Solely maintained at Kah Motor Since Day 1. Agent Warranty Till Sep 2023! High trade in! We provide flexible bank/in house loan with fast and easy loan approval! View today!

Trillium Automobile Pte Ltd

Posted: 25-Aug-2022

**Lease a new car with no downpayment**

Looking for a better alternative than buying a car? Lease new unit of SUV, MPV, luxury saloon or commercial vehicle on Sgcarmart Rental Cars at the most competitive rate!

Find out more!

**Honda Civic 1.6A VTI****\$89,800**

\$13,030 /yr

02-Oct-2018

1,597 cc

68,500 km

Sedan

**Available**

Agent Maintained, Still Under Agent Warranty, 100% Loan Available At Low Interest Rate, Low Mileage, Accident Free, Showroom Condition, Well Taken Care By Fussy Owner, STA Evaluation Welcome, Trade In Welcome, Don't Miss The Chance, Call Or Visit Us Now.

Posted: 24-Aug-2022

**Honda Civic 1.6A VTI****\$94,800**

\$13,810 /yr

08-Oct-2018

1,597 cc

61,300 km

Sedan

**Available**

Warranty Till End of COE. Call now! Up to 100% loan available. High trade in are available. Meet our friendly consultant for a non obligation advise.

Car Times Automobile Pte Ltd

Posted: 22-Aug-2022

**Honda Civic 1.6A VTI****\$91,888**

\$13,340 /yr

08-Oct-2018

1,597 cc

98,393 km

Sedan

**Available**

\$0 admin fees for bank loans and interest rates from 1.9%, full in house loans available! Sporty sedan that's lightweight and agile, easy to park and manoeuvre in tight areas, offering an impressive ride quality! Contact us today for a viewing and test drive!

Carro

Posted: 12-Aug-2022

PREMIUM AD

**Honda Civic 1.6A VTI****\$95,888**

\$13,980 /yr

10-Oct-2018

1,597 cc

43,876 km

Sedan

**Available**

\$0 admin fees for bank loans and interest rates from 1.9%, full in-house loans available! Sporty sedan that's lightweight and agile, easy to park and maneuver in tight areas, offering an impressive ride quality! Contact us today for a viewing and test drive!

Carro

Posted: 10-Aug-2022

PREMIUM AD

**Honda Civic 1.5A VTEC Turbo Sunroof****\$106,666**

\$14,940 /yr

11-Oct-2018

1,498 cc

69,402 km

Sedan

**Available**

100% Quality Buy! One Of The Top Choice Among Executive Sedan, For This 10th Gen Turbo Series. Vehicle Comes In Modern And Sleek Looking Orchid White Pearl In Colour, With Regular Servicing And Grooming Done At Agent (Kah Motors) Supported By 5 Years Warranty...

Sincere Motoring Pte Ltd

Posted: 30-Aug-2022

PREMIUM AD

**Honda Civic 1.6A VTI****\$95,788**

\$13,950 /yr

12-Oct-2018

1,597 cc

28,922 km

Sedan

**Available**

1 Owner Only. Probably The Best Gen 10 Honda Civic 1.6A Conditions In Stock Now. New Stock. Silver With Black Interior. Super Low Mileage Clocked 28,922km. 5 Years Agent Warranty. Full Agent Service Since 1st Day. Low Down Payment. Flexible Loan And Instalment...

Posted: 30-Aug-2022

PREMIUM AD

**Honda Civic 1.6A VTI****\$93,800**

\$13,590 /yr

17-Oct-2018

1,597 cc

59,000 km

Sedan

**Available**

1 owner only with fully agent maintained, Full service records available. Flexible loan schemes with full loan available, Immaculate condition, 100% accident free! Well maintained original paintwork as previous owner does weekly polishing with reputable workshop onl...

Posted: 16-Aug-2022

CONSIGNMENT

Compare

|  |   |                 |
|--|---|-----------------|
| VEHICLE NO: Sme 8064H.                           | MAKE & MODEL: HONDA CIVIC                                     | AUTO / MANUAL   |
| DATE OF ACCIDENT                                 | 30 08 2022  | C.C. 1.6 CC     |
| TIME OF ACCIDENT                                 | 11.30 AM / PM   |                 |
| LOCATION OF ACCIDENT                             | BENDK NORTH AVE 1 TOWARD AVE 3                                |                 |
| ACT PURPOSE USED AT TIME OF ACCIDENT             | EMPLOYMENT <u>PRIVATE USE</u> / PRIVATE HIRE                  |                 |
| NAME OF OWNER                                    | BOD SOO CHAI  |                 |
| MAIL   | <del>unimotors@singnet.com.sg</del> Office.                   | MOBILE 90110801 |
| IC   | andybooi70@yahoo.com.sg S1376009H.                            |                 |
| CLAIM TYPE                                       | OD / <u>THIRD PARTY</u> / REPORTING ONLY                      |                 |
| ET POLICY.                                       | YES <u>(NO)</u> ?   |                 |
| URANCE CO.                                       | PRGO  |                 |
| E OF COVERAGE                                    | <u>Comprehensive</u> / Third Party / Third Party Fire & Theft |                 |
| ICY NO.  | DMPG21012019  |                 |
| ME OF DRIVER                                     | AS ABOVE / <u>(IF NO.)</u> TAY HEE NO 1                       |                 |
| E OF BIRTH                                       | S1714722F   |                 |
|  | 17 / 05 / 1965.   |                 |
| ANY PASSENGER                                    | <u>YES</u> / NO: <del>BOD SOO CHAI</del>                      |                 |
| NAME OF PASSENGER                                | BOD SOO CHAI  |                 |
| GENDER OF PASSENGER                              | <u>MALE</u> / FEMALE  |                 |
| UPATION  | Outdoor / <u>Indoor</u>                                       |                 |
| E OF DRIVING PASS                                | 23 / 07 / 1987  |                 |
| DER  | Male / <u>Female</u>  |                 |
| TACT NO.   | Mobile: 81250601 Office.                                      | Home.           |
| IL   |   |                 |
| RESS   | BIK 167 BENDK SOUTH AVE 3 #04-489 S460167.                    |                 |
| DRIVER OWN OTHER VEHICLES?                       | <u>NO</u> / If yes: Reg No.                                   | INSURER.        |
| TIONSHIP   | Employee / If No. <del>WIFE</del> WIFE.                       |                 |
| HER CONDITION                                    | <u>Clear</u> / Raining / Other:                               |                 |
| SURFACE  | <u>Dry</u> / Wet / Other:                                     |                 |
| INJURIES   | <u>No</u> / If yes: Who?                                      |                 |
| ACT NO.  |   |                 |
| REPORT   | <u>No</u> / If yes: Where?                                    |                 |
| E OF INTENDED PROSECUTION GIVEN?                 | <u>NO</u> / IF YES: WHO?                                      |                 |
| EB NO.   | YP211C Any Passenger: NO                                      |                 |
|  | CHOY SRI JET G7034459P  |                 |
| CT NO.   |   |                 |
| FC NO.   | Any Passenger:  |                 |
| ED NO.   | Any Passenger:  |                 |
| EE NO.   | Any Passenger:  |                 |
| EF NO.   | Any Passenger:  |                 |
| INESS  | NO  |                 |
| CONTACT NO.                                      | NO  |                 |
| HERE ANY VIDEO CAPTURE?                          | NO  |                 |
| HERE ANY AUDIO RECORDED?                         | NO  |                 |
| ACCIDENT PHOTOS TAKEN?                           | <u>YES</u> / NO   |                 |
| **WORKSHOP:                                      |   |                 |
| Seen approach by unknown person soliciting (s) / |   | NO              |



## SKETCH PLAN

correctly the details of the accident to speed up the claims process.  
must be completed by the Policyholder and/or the Authorised Driver.  
Information provided must be as truthful and accurate as possible. Any willful misrepresentation or withholding of material facts may  
allow insurance companies to repudiate policy liability.

4. The issue and acceptance of this Form by insurance companies is not an admission of policy liability on the part of the insurance companies.

5. Any false reporting may be referred to the Police for investigation.

6. The report will be forwarded by the Insurers of the GIA Records Management Centre established by the General Insurance Association of Singapore (GIA) for archiving and that copies of this report will for a fee be made available upon application by interested parties.

7. By the lodgement of this report to the Insurers, you hereby consent to the archiving of this report at the centre and to copies of the report being made available aforesaid.

8. Consent under the Personal Data Protection Act (PDPA)

I understand, acknowledge, agree and consent that:

(a) My insurer, my workshop and the General Insurance Association of Singapore ("GIA") may/are permitted to collect, use, disclose and/or process my personal data/personal information set out in this [form] and any other personal information provided by me or possessed by my insurer (collectively the "Personal Information") and disclose and transfer such Personal Information to all insurer(s) who have insured vehicle(s) involved in this accident (all insurer(s) who have insured vehicle(s) involved in this accident shall be collectively referred to as the "Insurers"), the Insurers' lawyers/law firms, the Monetary Authority of Singapore and any relevant government agency/authority (such as the police), for the purpose(s) of:

(i) processing, handling and/or dealing with my claims including the settlement of the claims and any necessary investigations relating to the claims;

(ii) investigating the accident and/or my claims;

(iii) carrying out and/or dealing with my instructions or responding to any enquiries by me;

(iv) administering my claims (including the mailing of correspondence, statements, invoices, reports or notices to me, which could involve disclosure of certain personal data about me to bring about delivery of the same as well as on the external cover of envelopes/mail packages); and/or

(v) complying with applicable law in administering, processing, handling and/or dealing with my claims.

(collectively the "Purposes")

(b) all insurer(s) who have insured vehicle(s) involved in this accident and the Insurers' lawyers/law firms, may/are permitted to collect, use, disclose and/or process my Personal Information for one or more of the above Purposes; and

(c) my Personal Information may/can be disclosed by any of the Insurers and/or GIA to their third party service providers or agents (including their lawyers/law firms), which may be sited outside of Singapore, for one or more of the above Purposes.

Policyholder's Signature / Date & Time

Sketch Plan

Driver's Signature (if driver is not the policyholder) / Date & Time

Witnessed by Reporting Centre Personnel

① SME80644

② YP211C

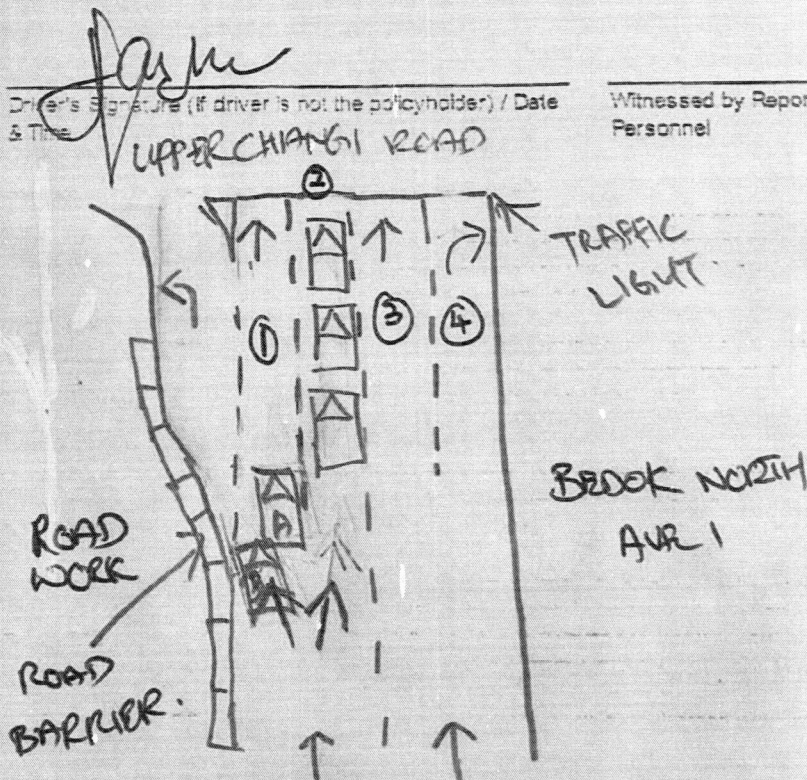



Circumstances of the Accident

I WAS DRIVING ALONG BROOK NORTH AVE I TOWARD  
AVE 3. MY VEHICLE WAS TRAVELLING TOWARD THE FIRST LAND AND  
VEHICLE. @ WAS DRIVING AT FAST SPEED CANNOT STOP INSTANTLY HIT  
ONTO MY CAR SME8064H REAR LH PORTION WHEN HE WAS  
GOING TO TURN TOWARD UPPER CHANGI ROAD.

ation

are the foregoing particulars are true in every respect.

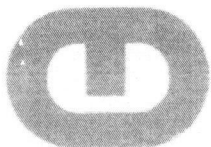

# 友尼摩多公司 UNIMOTOR COMPANY

一號加基武吉六道一樓門牌九十四號 新加坡郵區四一七八八三

AUTOBAY @ KAKI BUKIT

No. 1 KAKI BUKIT AVE 6 #01-94 SINGAPORE 417883

TELEPHONE: 6748 2795 FAX: 6747 2373

LKK

Registration No.: 203165/00D

DATE: 22/09/2022

OUR REF: UAPL1544

REPAIR ESTIMATE TO THE VEHICLE HONDA CIVIC NO: SME8064H

- 1 REAR BUMPER ASSY Distorted
- 1 REAR BUMPER CENTRE LOWER GARNISH Dehd
- 1 REAR BUMPER REINFORCEMENT Dented
- 2 REAR BUMPER SIDE RETAINER LH Rnd
- 1 REAR L/H BUMPER REFLECTOR New
- 1 REAR L/H BUMPER REFLECTOR COVER Dehd
- 2 REAR BUMPER GROMMET New
- 10 REAR BUMPER CLIPS New
- 1 REAR BOOT ASSY Dented
- 2 REAR BOOT HINGES But
- 1 REAR BOOT OUTER GARNISH Dehd
- 1 REAR BOOT LOCK New
- 1 REAR BOOT STRIKER New
- 1 REAR BOOT WEATHERSTIP Cut
- 1 REAR BOOT HONDA EMBLEM New
- 1 REAR BOOT I VTEC EMBLEM New
- 1 REAR BOOT CIVIC EMBLEM New
- 1 REAR L/H BOOT LAMP ASSY New
- 1 REAR R/H BOOT LAMP ASSY Cut
- 1 REAR BOOT INSULATOR ASSY New
- 1 REAR TAIL END PANEL Dented
- 1 REAR TAIL END GARNISH Dehd
- 1 REAR L/H TAILLAMP ASSY New
- 1 REAR R/H TAILLAMPS ASSY Cut
- 2 REAR TAILLAMP LOWER BRACKET LH Rnd
- 1 REAR L/H TAILLAMP PANEL Dented
- 1 REAR L/H FENDER ASSY Buckled
- 1 REAR L/H FENDER INNER SHIELD New
- 1 REAR L/H FENDER INNER SIDE GARNISH Dehd
- 1 REAR L/H CUTTER PANEL New
- 1 REAR FLOOR PANEL BOARD New
- 1 REAR SPARE WHEEL TOP COVER BOARD New
- 1 REAR PANEL LINING Repainted
- 1 REAR WINDSCREEN GLASS MOULDING New

LESS 15%... 20%

## SPECIAL NETT:-

1 REAR REVERSE SENSOR Dmg

## LABOUR CHARGES:-

- TO DISM/REWIRE REAR DAMAGED PORTION
- TO PANEL BEAT DAMAGED PORTION
- TO DISM/RENEW REAR REVERSE SENSOR
- TO PUTTY AND RESPRAY DAMAGED PORTION
- TO DISM/REFIX REAR WINDSCREEN IN REPAIR
- TO SPRAY UNDERCOATING IN REPAIR
- TO DISM/REFIX REAR TRAY ASSY, LINING IN REPAIR

- Parts prices are subject to confirmation
- Third party survey is on a "Without Prejudice" basis
- No illegal modification(s) is allowed
- Supplementary item(s) must be resurveyed and is subject to final approval from Insurance Company

Acknowledged by Repairer

Signature:

Date:

MRHFC5650JT

|    |          |       |
|----|----------|-------|
| \$ | 788.80   | 617   |
| \$ | 312.60   | 188   |
| \$ | 431.40   | 260   |
| \$ | 64.40    | 32.20 |
| \$ | 35.50    | X     |
| \$ | 43.20    |       |
| \$ | 16.00    |       |
| \$ | 50.00    | 30    |
| \$ | 988.20   | 555   |
| \$ | 226.80   | 117   |
| \$ | 455.40   | 298   |
| \$ | 186.40   | X     |
| \$ | 48.80    | X     |
| \$ | 221.40   |       |
| \$ | 45.30    |       |
| \$ | 75.60    |       |
| \$ | 34.20    |       |
| \$ | 234.40   |       |
| \$ | 234.40   |       |
| \$ | 220.00   | X     |
| \$ | 511.60   |       |
| \$ | 112.50   |       |
| \$ | 432.80   | 321   |
| \$ | 432.80   | 321   |
| \$ | 74.00    | 32    |
| \$ | 134.80   |       |
| \$ | 1013.20  | 812   |
| \$ | 113.40   | X     |
| \$ | 234.80   |       |
| \$ | 198.60   | X     |
| \$ | 380.60   | X     |
| \$ | 316.04   | X     |
| \$ | 190.80   | X     |
| \$ | 155.60   |       |
| \$ | 9,014.14 |       |
| \$ | 1,352.12 |       |
| \$ | 7,662.02 |       |

\$ 280.00 2w

2780

|    |           |      |
|----|-----------|------|
| \$ | 200.00    | 30   |
| \$ | 1,600.00  | 13w  |
| \$ | 100.00    | 50   |
| \$ | 1,200.00  | 1400 |
| \$ | 180.00    | 120  |
| \$ | 280.00    | 100  |
| \$ | 180.00    | 80   |
| \$ | 11,682.02 |      |

total: 7301.60  
4/5: 8. Kk  
09 days