

ASS. PEO. BY:

REP:

ASSIGNMENT

From: _____ Date: _____

Estimated Cost: _____

OD / TP / WS / TP RES / OD RES / EVA / INV / MV

To Inspect Vehicle No: _____

at Workshop m/s _____

of _____

Insured _____

Policy No. _____

Claims No. _____

Sum Insured: _____ Excess: _____

(Client's Record)

Make of Veh: _____

(Policy Condition)

Remark: The veh had commenced its
repair at the time of inspection.

N/S	O/S

Bal. or Market Value: _____

IDAC Accident Rpt: _____ Consistent?: Yes or No

GIA / PR Seen: _____ Consistent?: Yes or No

Est. Repairs: _____ days Res.: Yes or No

Lum Sum: _____ % 3 Val.: Yes or No

CA / REV / REP. / 24 HRS

Date: _____ Person Contacted: _____

Vehicle: IN / OUT

Veh No: SJK6123m. Yr Regn: 2008, Oct.

Type: M.Car / M.Cycle / Bus / Van / Lorry / Taxi / Prime Mover /

Truck / Trailer or

Make: Mit Lanes c.c. 1584

Colour: Silver A/C: Insured / Std / NI / NA

Sp. Reading: 153299 T/Radio: Insured / Std / NI / NA

Eng/No: _____

C/No: JMYSNCS3A80004T27

Gen. Cond: Good / Fair / Poor / Burnt

Steering: Inorder / Jammed / Leaked / Burnt or

Brake: Inorder / Jammed / Leaked / Burnt or

Modi: Nil / S/Rim / STD A/Rim or

Tyre Size: F: 195/50R15

R: 195/50R15

BS / DUN / EXNOVA / GY / FS / LIZA / MIC / OHTSU / PIR / SUMI /

TOYO / YOKO or

Front _____ Rear _____

R/Bal. 06 mm R/Bal. 06 mm

L/Bal. 06 mm L/Bal. 06 mm

D.O.A. _____ D.O.I. 01/09/22

Survey held at Sin Ya Sin

Des. of Damages: Front / Rear / O/S / N/S / U/C / Rooftop or

Front N/S, U/C.

The U/C / Chassis frame / Body Structure affected due to collision.

Date / Time	Action / Instruction
	<u>TPAXA.</u>
	<u>MV: 10K.</u>
	<u>PV: 3.5K</u>
	<u>Nett: 6.5K</u>

COE Expiry: 28/10/23.

Date/Time, File Pass to?

☐

: Preli. Report

1)

☐

: Final Report

Date/Time, File Return to?

2)

Report Formist: _____

Days Of Repair: _____

Resurvey No. of Trip: _____

Add Fee: ☐ : Site Insp (\$ _____)

☐ : Interview (\$ _____)

☐ : Tech. ins (\$ _____)

Survey Fee: _____

Transportation: _____

8 + RS, SI

Photos

Others

SINGAPORE ACCIDENT STATEMENT

IMPORTANT NOTICE

1. Please report correctly the details of the accident to speed up the claims process.
2. This Form must be completed by the Policyholder and/or the Actual Driver
3. Information provided must be as truthful and accurate as possible. Any wilful misrepresentation or withholding of material facts may allow insurance companies to repudiate policy liability.
4. The issue and acceptance of this Form by insurance companies is not an admission of policy liability on the part of the insurance companies.
5. **Any false reporting may be referred to the Police for investigation.**
6. This report will be forwarded by the insurers of the GIA Records Management Centre established by the General Insurance Association of Singapore (GIA) for archiving and that copies of this report will, for a fee, be made available upon application by interested parties.
7. By the lodgement of this report to the insurers, you hereby consent to the archiving of this report at the centre and to copies of the report being made available aforesaid.

ACCIDENT STATEMENT

Date of Submission	26/08/2022 12:26 (SGT)
Reported by	Both
Date of Accident	25/08/2022 06:10 (SGT)
Exact Location of Accident	Pasir Ris Drive 2, Singapore
Additional Location Information	-
Country/State of Loss	Singapore

DETAILS OF OWN VEHICLE

Vehicle Registration Number	SJK6123M
-----------------------------	----------

INSURED/POLICYHOLDER

Is company?	No
Name Of Registered Owner	MOHAMAD SYAZWAN BIN MOHAMAD SHAREEF
NRIC No	SXXXX628F
Email Address	MDSYZWAN12@GMAIL.COM
Mobile Phone No	(Phone) +65-81389349
Alternative Phone No	-

VEHICLE PARTICULARS

Manufacturer	Mitsubishi
Model	Lancer
Variant	-
Exact purpose for which vehicle was being used at time of accident	Employment
Are you claiming under your own insurance policy for repair to your vehicle?	No - Claiming third party
Vehicle Category	Private car
Transmission	Manual
CC	1584

INSURANCE COMPANY

Name of Insurance Company	Direct Asia Insurance (Singapore) Pte Ltd
Policy Number / Cover Note Number	MT/00984908

DRIVER

Name of Driver	MOHAMAD SYAZWAN BIN MOHAMAD SHAREEF
NRIC No	SXXXX628F
Date Of Birth	08/05/1996
Occupation	Outdoor



Date Of Driving Pass	13/11/2014
Driving experience	7 YEARS AND 9 MONTHS
Gender	Male
Mobile Number	(Phone) +65-81389349
Alt. Phone Number	-
Email Address	MDSYZWAN12@GMAIL.COM
Address	222 PASIR RIS ST 21 #10-120
Address complement	-
Postcode	510222
Is the driver the policyholder?	Yes
If No, Relationship of the Driver with the Insured	-
Does Driver Own Other Vehicles?	Yes
Vehicle Registration Number of Other Vehicle Owned by Driver	FBC1121M
Insurance Company of Other Vehicle Owned by Driver	NTUC Income Insurance Co-operative Ltd

GENERAL INFORMATION OF THE ACCIDENT

Type of Accident	Collision - Change/cross lane
Weather Conditions	Clear
Road Surface	Dry

OTHER INFORMATION

Was any foreign vehicle involved in the accident?	No
Number of vehicles involved in the accident	2
Was anybody injured in the Accident?	No
Was any injured conveyed to hospital by ambulance?	-
Was any other vehicle or property damaged?	Yes
Number of Passengers (Including Driver)	1
Has the driver been approached by unknown person(s) soliciting/offering accident claims assistance?	No
Translator's name	-
Translator's ID	-
Translator's phone number	-
Translator's email	-
Original language used in the statement	-

DETAILS OF POLICE ACTION

Was the accident reported to the police?	No
Was notice of intended Prosecution given?	No
If yes, against whom?	-

CIRCUMSTANCES OF ACCIDENT

REFER SKETCH.

ATTACHMENT(S)

Are accident photos available for attachment?	Yes
Was there any video captured by Car Camera?	Yes

DETAILS OF OTHER VEHICLE PROPERTY 1

Vehicle Registration Number	SHD3177M
Vehicle Manufacturer	-
Vehicle Model	-
Vehicle Variant	-
Vehicle Colour	-
Vehicle Category	Taxi
Name of Driver	-
Contact Number	-

Address	-
Address complement	-
Postcode	-
Insurance Company Name	-
Nature Of Damage	-
Details of property damaged in accident	-
No. Of Passenger (Including Driver)	-

SKETCH PLAN

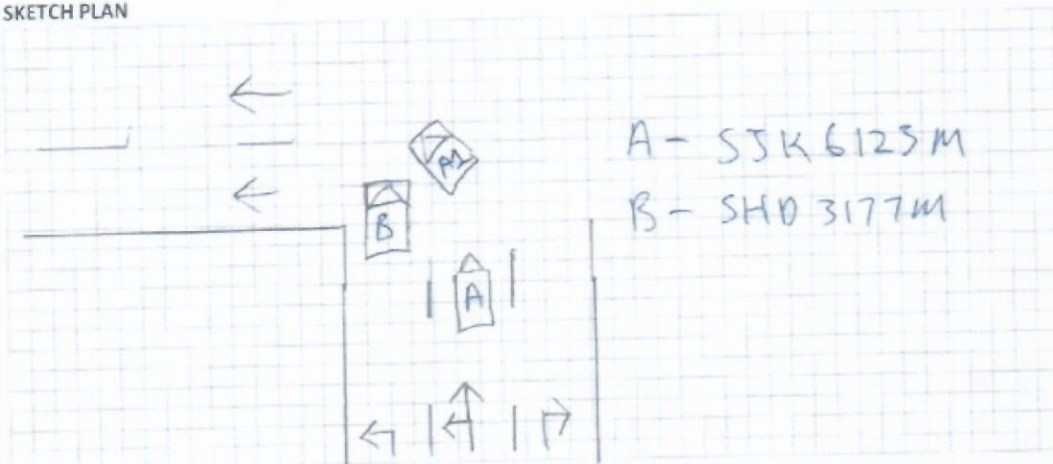

DESCRIBE CIRCUMSTANCES OF THE ACCIDENT

On the morning of 25/07/2022 as obligatory, I was driving to work using my daily route. As I was approaching the four junction, I slowed down as the traffic light is red. I saw the taxi in front of me overtook a van and lane changed to the left lane. As I am nearing the traffic light, the light turns green so I proceed to make a left turn. I saw a person crossing the road as it was green man so I slowed down. As I was making a left turn the taxi from my left lane went straight and hit my car at the front left side. We then proceed on in front to stop safely and exchange particulars. Taxi lane is suppose to make a left turn only whereas my lane can either go straight or make a left turn.

DECLARATION

I/We declare the foregoing particulars are true in every respect.

Policyholder's Signature
Date & Time:

Driver's Signature
(If driver is not the policyholder)
Date & Time:

Reporting Centre Personnel's Signature
Name:
NRIC/FIN No.:

SKETCH PLANIMPORTANT NOTICE

1. Please report correctly the details of the accident to speed up the claims process.
2. This Form must be completed by the Policyholder and/or the Authorised Driver.
3. Information provided must be as truthful and accurate as possible. Any wilful misrepresentation or withholding of material facts may allow insurance companies to repudiate policy liability.
4. The issue and acceptance of this Form by insurance companies is not an admission of policy liability on the part of the insurance companies.
5. Any false reporting may be referred to the Police for investigation.
6. The report will be forwarded by the insurers of the GIA Records Management Centre established by the General Insurance Association of Singapore (GIA) for archiving and that copies of this report will for a fee be made available upon application by interested parties.
7. By the lodgment of this report to the insurers, you hereby consent to the archiving of this report at the centre and to copies of the report being made available aforesaid.
8. Consent under the Personal Data Protection Act (PDPA)

I understand, acknowledge, agree and consent that:

- (a) My insurer, my workshop and the General Insurance Association of Singapore ("GIA") may/are permitted to collect, use, disclose and/or process my personal data/personal information set out in this [form] and any other personal information provided by me or possessed by my insurer (collectively the "Personal Information") and disclose and transfer such Personal Information to all insurer(s) who have insured vehicle(s) involved in this accident (all insurer(s) who have insured vehicle(s) involved in this accident shall be collectively referred to as the "Insurers"), the Insurers' lawyers/law firms, the Monetary Authority of Singapore and any relevant government agency/authority (such as the police), for the purpose(s) of :
 - (i) processing, handling and/or dealing with my claims including the settlement of the claims and any necessary investigations relating to the claims;
 - (ii) investigating the accident and/or my claims;
 - (iii) carrying out and/or dealing with my instructions or responding to any enquiries by me;
 - (iv) administering my claims (including the mailing of correspondence, statements, invoices, reports or notices to me, which could involve disclosure of certain personal data about me to bring about delivery of the same as well as on the external cover of envelopes/mail packages); and/or
 - (v) complying with applicable law in administering, processing, handling and/or dealing with my claims, (collectively the "Purposes")
- (b) all Insurer(s) who have insured vehicle(s) involved in this accident and the Insurers' lawyers/law firms, may/are permitted to collect, use, disclose and/or process my Personal Information for one or more of the above Purposes; and
- (c) my Personal Information may/can be disclosed by any of the Insurers and/or GIA to their third party service providers or agents (including their lawyers/law firms), which may be sited outside of Singapore, for one or more of the above Purposes.
- (d) my Personal Information will also be collected and used to compile claims history for the purpose of fraud detection, investigation and management in present and all future claims.
- (e) the information so collected under (d) above may be shared / disclosed:
 - (i) to all insurers and/or any other third parties that assist in evaluating, investigating, controlling or managing fraud, regulators, law enforcement and government agencies as reasonably required for the purposes stated, or
 - (ii) for complying with requirements under any regulations, laws or court orders.

Policyholder's Signature
Date & Time:

Driver's Signature
(If driver is not the policyholder)
Date & Time:

Reporting Centre Personnel's Signature
Name:
NRIC/FIN No.:

CPA/11/2014/01/01/01/01

> Back to CneMotoring

Enquire PARF/COE Rebate for Registered Vehicle

Vehicle Owner Particulars

Owner ID Type: Singapore NRIC
Owner ID: 628F

Vehicle Details

Vehicle No.: SJK6123M
Vehicle to be Exported: No
Intended Deregistration Date: 01 Sep 2022
Vehicle Make: MITSUBISHI
Vehicle Model: LANCER 1.6 M
Primary Colour: Silver
Manufacturing Year: 2008
Engine No.: 4G18JR3577
Chassis No.: JMYSNCS3A8U004727
Maximum Power Output: 79.0 kW (105 bhp)
Open Market Value: \$11,559.00
Original Registration Date: 29 Oct 2008
First Registration Date: 29 Oct 2008
Transfer Count: 2
Actual ARF Paid: \$11,559.00

Intended PARF Rebate Details

PARF Eligibility: Forfeited
PARF Eligibility Expiry Date: -
PARF Rebate Amount: \$0.00

Intended COE Rebate Details

COE Expiry Date: 28 Oct 2023
COE Category: A - Car (1600cc & below)
COE Period(Years): 5
PQP Paid: \$15,142.00
COE Rebate Amount: \$3,500.00
Total Rebate Amount: \$3,500.00

Message

Please note that the 5-year COE for this vehicle cannot be further renewed. The vehicle must be de-registered upon COE expiry or when the vehicle reaches its statutory lifespan (if applicable), whichever is earlier.

The information contained herein is correct as at 01 Sep 2022

OK

Mitsubishi Lancer EX 1.5A
 (COE till 09/2023)
\$11,001

\$10,350 /yr

25-Sep-2008

1,499 cc

183,000 km

Sedan

Available

Don't Miss!

Posted: 30-Aug-2022

Mitsubishi Lancer 1.6M GLX
 (COE till 09/2023)
\$18,800

\$17,690 /yr

25-Sep-2008

1,584 cc

Sedan

Available

Well Maintained By A Car Lover. 100% Loan Available With Low Interest Rate. All Wear And Tear Done Up. Buy With Peace Of Mind. Trade In Welcome. Viewing By Appointments Only Due To Safe Distancing Measures! Call Our Friendly Sales Team To Arrange Now.

PREMIUM AD

Posted: 23-Aug-2022

Mitsubishi Lancer 1.5A GLX
 (COE till 10/2023)
\$12,800

\$11,510 /yr

13-Oct-2008

1,499 cc

Sedan

Available

Leather seats, sport rim, reverse sensor, best buy for short term usage, well maintained, call our friendly sales staffs for viewing.

Posted: 27-Aug-2022

Mitsubishi Lancer 1.5A GLX
 (COE till 10/2023)
\$12,888

\$11,470 /yr

17-Oct-2008

1,499 cc

Sedan

Available

Posted: 10-Aug-2022

CONSIGNMENT

Name your price, sell your car

Sell by consignment-hassle free with no obligations to sell!

Find out more!

Mitsubishi Lancer EX 2.0M GT
 (COE till 05/2028)
\$68,800

\$11,960 /yr

31-Oct-2008

1,998 cc

145,000 km

Sedan

Available

Keyless Entry, Auto LED Lights, Spacious Cabin/Boot Space. No Repair Needed At All. Trade In Welcome. We Are A CaseTrust-SVTA Accredited Company. Buy With Confidence!

✓ This car comes with 6-mth Sgcarmart Warranty - the best protection for your car. [Learn More](#)

Posted: 31-Aug-2022

Mitsubishi Lancer 1.6A (COE till 11/2023)
\$12,800

\$10,760 /yr

10-Nov-2008

1,584 cc

Sedan

Available

Low monthly, very suitable for short term drive, much cheaper than car rental, value for your money, trade in available, just done servicing, change wears & tear parts with receipts, easy in house finance with attractive interest rate, well taken care by previous owner...

Dickson Automobile

Posted: 27-Aug-2022

Mitsubishi Lancer 1.6A GLX
 (COE till 11/2023)
\$13,500

\$11,350 /yr

10-Nov-2008

1,584 cc

128,000 km

Sedan

Available

Pristine Condition! Low Mileage Clocked! Full Service And All Wear And Tear Parts Done Up At Platinum Motoring In House Workshop! Buy back body \$1500 at end of coe! 100% Loan Available From 1.88% Per Annum! 1 To 1 Exchange Without Cash Top Up! Hurry And Call O...

✓ This car comes with 6-mth Sgcarmart Warranty - the best protection for your car. [Learn More](#)

Platinum Motoring

Posted: 01-Jul-2022

PREMIUM AD

Mitsubishi Lancer 1.6A (COE till 11/2028)
\$61,800

\$9,970 /yr

12-Nov-2008

1,584 cc

Sedan

Available

NO ADMIN FEE! Instalment from \$7xx/Mth. Zero Downpayment & Full Loan Available. Open Daily 10am Till Late. Night Appt till 12midnight. Online Pre Loan Submissions Available. 100% Approval. All Cars With Engine & Gearbox Warranty.

Posted: 04-Jul-2022

Mitsubishi Lancer 1.6M GLX
 (COE till 11/2028)
\$75,800

\$12,190 /yr

19-Nov-2008

1,584 cc

135,967 km

Sedan

Available

Well known and reliable lancer glx 1.6m. All wear and tear replace, radiator motor, fan motor, lower arm, fuel pump, fuel filter, full servicing done june 2022.

Posted: 19-Aug-2022