

ASS. REC. BY:

REF: CC3/AIG22008459/Avc

ASSIGNMENT

From: _____ Date: _____

Estimated Cost: _____

OD / T / WS / TP RES / OD RES / EVA / INV / MV

To Inspect Vehicle No: _____

at Workshop m/s _____

of _____

Insured _____

Policy No. 2100505829-05

Claims No. 0347627840SG

Sum Insured: _____ Excess: 800

(Client's Record)

Make of Veh: _____

(Policy Condition)

Remark The veh had commenced its
repair at the time of inspection.

N/S	O/S

Bal. or Market Value: _____

IDAC Accident Rpt: _____ Consistent? : Yes or No

GIA / PR Seen: _____ Consistent? : Yes or No

Est. Repairs: _____ days Res.: Yes or No

Lum Sum: _____ % 3 Val.: Yes or No

CA / REV / REP. / 24 HRS

Date: _____ Person Contacted: _____ Vehicle: IN / OUT

Veh No: SFF15206 Yr Regn: 2017, March

Type: ☒ M.Car / M.Cycle / Bus / Van / Lorry / Taxi / Prime Mover /

Truck / Trailer or

Make: Audi A6 c.c. 1798

Colour: Blue A/C: Insured / Std / NI / NA

Sp. Reading: 153384 T/Radio: Insured / Std / NI / NA

Eng/No: _____

C/No: WAUZZZ4G6HN061552

Gen. Cond: ☒ Good / Fair / Poor / BurntSteering: ☒ Inorder / Jammed / Leaked / Burnt orBrake: ☒ Inorder / Jammed / Leaked / Burnt or

Modif: Nil / S/Rim / STD A/Rim or

Tyre Size: F: 225/55R17

R: 225/55R17

BS / DUN / EXNOVA / GY / FS / LIZA ☒ MIC / OHTSU / PIR / SUMI /

TOYO / YOKO or

Front

Rear

R/Bal. 06 mm R/Bal. 06 mm

L/Bal. 06 mm L/Bal. 06 mm

D.O.A. 28/8/2022

D.O.I. 30/08/22

Survey held at Premium

Des. of Damages: Frt / Rear / O/S ☒ N/S / U/C / Rooftop or

The U/C / Chassis frame / Body Structure affected due to collision.

Date / Time Action / Instruction

22/3/23 Final fig \$11,433.32 confirmed by email (Red 20,568.68, 64%)

MV: 105K

PV: 55.3K

Nett: 49.7K

Date/Time, File Pass to?

☐ : Preli. Report

Days Of Repair: 7

1)

☐ : Final Report

Resurvey No. of Trip: 1

Date/Time, File Return to?

Survey Fee:

2) 7/7/23-typist

Transportation:

Add Fee:

☐ Site Insp (\$

B + RS, SI

☐ Interview (\$

Photos

☐ Tech. Invs (\$

Others

Report Format: Merimen

SINGAPORE ACCIDENT STATEMENT

IMPORTANT NOTICE

1. Please report correctly the details of the accident to speed up the claims process.
2. This Form must be completed by the Policyholder and/or the Actual Driver
3. Information provided must be as truthful and accurate as possible. Any wilful misrepresentation or withholding of material facts may allow insurance companies to repudiate policy liability.
4. The issue and acceptance of this Form by insurance companies is not an admission of policy liability on the part of the insurance companies.
5. Any false reporting may be referred to the Police for investigation.
6. This report will be forwarded by the insurers of the GIA Records Management Centre established by the General Insurance Association of Singapore (GIA) for archiving and that copies of this report will, for a fee, be made available upon application by interested parties.
7. By the lodgement of this report to the insurers, you hereby consent to the archiving of this report at the centre and to copies of the report being made available aforesaid.

ACCIDENT STATEMENT

Date of Submission	29/08/2022 14:56 (SGT)
Reported by	Driver
Date of Accident	28/08/2022 18:10 (SGT)
Exact Location of Accident	63 Riverina Cres, Singapore 518297
Additional Location Information	OUTSIDE 63 RIVERINA CRESCENT 518463, LOCATION IS JUST AROUND THE CORNER FROM PLACE OF RESIDENCE
Country/State of Loss	Singapore

DETAILS OF OWN VEHICLE

Vehicle Registration Number	SFF1520G
-----------------------------	----------

INSURED/POLICYHOLDER

Is company?	No
Name Of Registered Owner	OLIVEIRO GLEN NEVILLE
NRIC No	SXXXX846C
Email Address	GLEN_OLIVEIRO@YAHOO.COM.SG
Mobile Phone No	(Phone) +65-81234897
Alternative Phone No	-

VEHICLE PARTICULARS

Manufacturer	Audi
Model	A6
Variant	1.8 TFSI S TRONIC
Exact purpose for which vehicle was being used at time of accident	Private use
Are you claiming under your own insurance policy for repair to your vehicle?	Yes
Vehicle Category	Private car
Transmission	Auto
CC	1798

INSURANCE COMPANY

Name of Insurance Company	AIG Asia Pacific Insurance Pte. Ltd.
Policy Number / Cover Note Number	2100505829-05

DRIVER

Name of Driver	ONG PO KENG
NRIC No	SXXXX723F
Date Of Birth	07/04/1970

Occupation	Indoor
Date Of Driving Pass	06/01/2003
Driving experience	19 YEARS AND 7 MONTHS
Gender	Female
Mobile Number	(Phone) +65-91826667
Alt. Phone Number	-
Email Address	FIONAONGOLIVEIRO@GMAIL.COM
Address	84 RIVERINA VIEW
Address complement	-
Postcode	518433
Is the driver the policyholder?	No
If No, Relationship of the Driver with the Insured	Spouse
Does Driver Own Other Vehicles?	No
Vehicle Registration Number of Other Vehicle Owned by Driver	-
Insurance Company of Other Vehicle Owned by Driver	-

GENERAL INFORMATION OF THE ACCIDENT

Type of Accident	Collided into Property
Weather Conditions	Clear
Road Surface	Dry

OTHER INFORMATION

Was any foreign vehicle involved in the accident?	No
Number of vehicles involved in the accident	1
Was anybody injured in the Accident?	No
Was any injured conveyed to hospital by ambulance?	-
Was any other vehicle or property damaged?	Yes
Number of Passengers (Including Driver)	2
Has the driver been approached by unknown person(s) soliciting/offering accident claims assistance?	No
Translator's name	-
Translator's ID	-
Translator's phone number	-
Translator's email	-
Original language used in the statement	-

PASSENGER 1

Name	KRISTEN OLIVEIRO
Gender	Female

DETAILS OF POLICE ACTION

Was the accident reported to the police?	No
Was notice of intended Prosecution given?	No
If yes, against whom?	-

CIRCUMSTANCES OF ACCIDENT

ON 28 AUGUST 2022 AT APPROXIMATELY 6.10PM, I WAS DRIVING HOME ALONG RIVERINA CRESCENT TO HEAD TO MY PLACE OF RESIDENCE. JUST OUTSIDE THE HOUSES LOCATED AT 63 RIVERINA CRESCENT, THERE WAS A CONTAINER PLACED OUTSIDE HOUSE NUMBER 63. THERE WAS A CAR PARKED ON THE OTHER SIDE OF THE ROAD (DIAGONALLY OPPOSITE) TO THE CONTAINER. HENCE, I NEEDED TO DRIVE AT A DIAGONAL TO PASS THROUGH. HOWEVER, AT THAT POINT IN TIME, A LADY WAS WALKING TWO BIG DOGS AND APPEARED IN FRONT OF THE CAR. AS SUCH I HAD TO SWERVE LEFT TO AVOID HITTING HER AND THE 2 DOGS. AS A RESULT, THE SIDE OF MY CAR HIT THE CONTAINER. A METAL SPROCKET WAS PROTRUDING OUT FROM THE CONTAINER (WHICH CANNOT BE SEEN FROM INSIDE THE CAR. WE ONLY DISCOVERED THIS LATER ON) AND THIS MUST HAVE CAUSED THE LARGE TEAR TO THE LEFT SIDE OF THE CAR. NOTE: THE CONTAINER REFERS TO THE SOLID CONTAINER USED FOR RENOVATION TO COLLECT DEBRIS.

ATTACHMENT(S)

Are accident photos available for attachment?	Yes
Was there any video captured by Car Camera?	Yes

DETAILS OF OTHER VEHICLE PROPERTY 1

Vehicle Registration Number	CONTAINER
Vehicle Manufacturer	-
Vehicle Model	-
Vehicle Variant	-
Vehicle Colour	-
Vehicle Category	NA / Unknown
Name of Driver	-
Contact Number	-
Address	-
Address complement	-
Postcode	-
Insurance Company Name	-
Nature Of Damage	-
Details of property damaged in accident	-
No. Of Passenger (Including Driver)	-

SKETCH PLAN

IMPORTANT NOTICE

1. Please report correctly the details of the accident to speed up the claims process.
2. This Form must be completed by the Policyholder and/or the Authorised Driver.
3. Information provided must be as truthful and accurate as possible. Any willful misrepresentation or withholding of material facts may allow insurance companies to repudiate policy liability.
4. The issue and acceptance of this Form by insurance companies is not an admission of policy liability on the part of the insurance companies.
5. Any false reporting may be referred to the Police for investigation.
6. The report will be forwarded by the insurers of the GIA Records Management Centre established by the General Insurance Association of Singapore (GIA) for archiving and that copies of this report will for a fee be made available upon application by interested parties.
7. By the lodgement of this report to the insurers, you hereby consent to the archiving of this report at the centre and to copies of the report being made available aforesaid.
8. **Consent under the Personal Data Protection Act (PDPA)**
I understand, acknowledge, agree and consent that:
(a) My insurer, my workshop and the General Insurance Association of Singapore ("GIA") may/are permitted to collect, use, disclose and/or process my personal data/personal information set out in this [form] and any other personal information provided by me or possessed by my insurer (collectively the "Personal Information") and disclose and transfer such Personal Information to all insurer(s) who have insured vehicle(s) involved in this accident (all insurer(s) who have insured vehicle(s) involved in this accident shall be collectively referred to as the "Insurers"), the Insurers' lawyers/law firms, the Monetary Authority of Singapore and any relevant government agency/authority (such as the police), for the purpose(s) of:
(i) processing, handling and/or dealing with my claims including the settlement of the claims and any necessary investigations relating to the claims;
(ii) investigating the accident and/or my claims;
(iii) carrying out and/or dealing with my instructions or responding to any enquiries by me;
(iv) administering my claims (including the mailing of correspondence, statements, invoices, reports or notices to me, which could involve disclosure of certain personal data about me to bring about delivery of the same as well as on the external cover of envelopes/mail packages); and/or
(v) complying with applicable law in administering, processing, handling and/or dealing with my claims.
(collectively the "Purposes")
(b) all insurer(s) who have insured vehicle(s) involved in this accident and the Insurers' lawyers/law firms, may/are permitted to collect, use, disclose and/or process my Personal Information for one or more of the above Purposes; and
(c) my Personal Information may/can be disclosed by any of the Insurers and/or GIA to their third party service providers or agents (including their lawyers/law firms), which may be sited outside of Singapore, for one or more of the above Purposes.

[Signature]

Policyholder's Signature / Date & Time

[Signature]

Driver's Signature (if driver is not the policyholder) / Date & Time

29.8.2022
11.40am



Witnessed by Reporting Centre Personnel *Tony Foong*

Sketch Plan

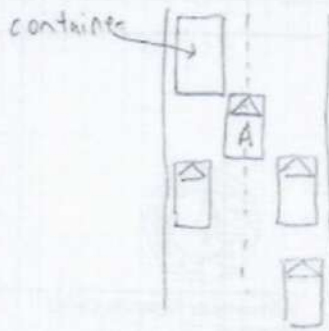

A-SFF15266

Describe Circumstances of the Accident

On 28 August 2022 at approximately 6:10 pm, I was driving home along Riverina Crescent to head to my place of residence. Just outside the houses located at 63 Riverina Crescent, there was a container placed outside house number 63. There was a car parked on the other side of the road (opposite diagonally opposite) to the container. Hence, I needed to drive at a diagonal to pass through. However, at that point in time, a lady was walking two big dogs and appeared ~~before~~ in front of the car. As such I had to swerve to avoid ~~being~~ hitting her and the 2 dogs. ^{left}

As a result, the side of my car hit the container. A metal sprocket was protruding out from the container (which cannot be seen from inside the car). We only discovered this later on) and this must have caused the ^{large} tear to the ^{left} side of the car.

Note: The container refers to the ^{said} container used for renovation to collect debris.

Declaration

We declare the foregoing particulars are true in every respect.

Policyholder's Signature / Date & Time

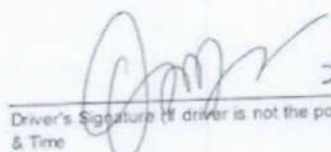
 28.8.2022
Driver's Signature (if driver is not the policyholder) / Date & Time 11:40am



Witnessed by Reporting Centre Personnel Tony Fozzy

55 UBI ROAD 1, SINGAPORE 408699

TEL : 6366 2323 FAX : 6841 1183

EMAIL: NORA.KHAI@PREMIUMAUTO.COM.SG / CLAIMS@PREMIUMAUTO.COM.SG

ESTIMATE : ACCIDENT REPAIRS
WORKSHOP : UBI ROAD 1
CONTACT NO : 6366 2323
FAX NO : 6841 1183
REFERENCE : PA/OD/0750/2022/EQ
DATE : 30-Aug-22
WIP : 39496

VEHICLE IN WORKSHOP. KINDLY ARRANGE FOR SURVEY ON 31/8/2022.

AIG ASIA PACIFIC INSURANCE PTE LTD

78 SHENTON WAY

#07-16 AIG BUILDING

SINGAPORE 079120

Attn: Motor Claims Dept

Tel: 6880 4602 - Fax: 6880 4838

OWNER'S NAME : MR. OLIVEIRO GLEN NEVILLE
ADDRESS : 84 RIVERINA VIEW
SINGAPORE 518433
TELEPHONE : HP +65 81234897
TYPE OF CLAIM : OWN DAMAGE CLAIM
POLICY NO : 2100505829-05
VEHICLE NO : **SFF 1520 G**
MODEL CODE : AUDI A6 1.8 TFSI S-TRONIC
MODEL YEAR : 31/3/2017
ENGINE NO : CYG 017684
CHASSIS NO : WAUZZZ4G6HN061552
MILEAGE : -
DATE IN : -
ESTIMATED BY : JOHNNY BOO / ALLAN WU
ACCIDENT DATE : 28-Aug-22
PLACE OF ACCIDENT : OUTSIDE 63 RIVERINA CRESCENT 518463,
LOCATION IS JUST AROUND THE CORNER
FROM PLACE OF RESIDENCE

55 UBI ROAD 1, SINGAPORE 408699

TEL : 6366 2323 FAX : 6841 1183

EMAIL: NORA.KHAI@PREMIUMAUTO.COM.SG / CLAIMS@PREMIUMAUTO.COM.SG

ESTIMATED LABOUR CHARGES FOR ACCIDENT VEHICLE SFF 1520 G

S/N	NATURE OF JOBS	ESTIMATED CHARGES	SURVEYOR'S RECOMMENDATIONS
1	TO REMOVE, CHECK AND REINSTALL FRONT WIRE HARNESS FOR HEADLIGHTS, HORNS, OUTSIDE TEMPERATURE SENSOR, HEADLIGHT WASHER ASSY AND FRONT PARKING AID.	S/N \$ 480.00	X
2	TO REMOVE AND TRANSFER LHS FRONT DOOR 'S MULTI-LOCK SYSTEM AND POWER WINDOW DEVICES. INSPECT FOR DAMAGES.	S/N \$ 400.00	280
3	TO REMOVE AND REINSTALL FRONT SEAT ASSY, BACK REST, AB PILLAR TRIMS, SILL TRIMS, CARPETS, ELECTRONIC COMPONENTS AND FUSE TRAYS.	S/N \$ 1,800.00	X
4	TO DISMANTLE AND REINSTALL FRONT BUMPER AND LHS SILL PANEL TRIM. TO RENEW LHS FRONT FENDER AND LHS FRONT DOOR. TO REPAIR LHS A-PILLAR. TO CUT OUT AND WELD LHS A-PILLAR BRACKET. RE-ORGANIZE CRASH MANAGEMENT COMPONENTS. REINSTALL ALL PARTS REMOVED.	\$ 6,000.00	1500
5	TO RESPRAY LHS FRONT FENDER, BONNET, LHS FRONT DOOR, HINGES, LHS WING MIRROR COVER, LHS SILL PANEL TRIM AND LHS A-PILLAR.	\$ 5,500.00	3x550 = 1650 Mirror = 150 1800
6	TO INSTALL SOLAR FILM FOR LHS FRONT DOOR WINDOW GLASS.	S/N \$ 400.00	✓
7	TO CARRY OUT DIAGNOSTIC CHECK	S/N \$ 192.00	✓
TOTAL LABOUR CHARGES		: \$ 14,772.00	

55 UBI ROAD 1, SINGAPORE 408699

TEL : 6366 2323 FAX : 6841 1183

EMAIL: NORA.KHAJ@PREMIUMAUTO.COM.SG / CLAIMS@PREMIUMAUTO.COM.SG

MATERIAL LIST FOR ACCIDENT VEHICLE REGN NO. SFF 1520 G

			DAMAGED PARTS & PRICES	
S/N	PARTS DESCRIPTION	QTY	S/NETT	REMARKS
1	FRONT FENDER - LH <i>Distorted</i>	1	\$ 1,560.00	✓
2	FRONT FENDER ATTACHMENT PARTS <i>new</i>	1	\$ 107.00	+
3	FRONT DOOR STONE CHIP GUARD - LH <i>new</i>	1	\$ 135.00	✓
4	FRONT FENDER BRACE - LH ?	1	\$ 107.00	?
5	FRONT FENDER CLOSING ELEMENT - LH ?	1	\$ 60.00	?
6	FRONT FENDER SEAL STRIP - LH ?	1	\$ 23.00	?
7	FRONT WHEEL HOUSING LINER - LH <i>ton</i>	1	\$ 310.00	✓
8	FRONT WHEEL SPOILER - LH <i>Not new</i>	1	\$ 294.00	+
9	FRONT WHEEL SPOILER STONE CHIP GUARD - LH <i>new</i>	1	\$ 82.00	+
10	FRONT WHEEL SPOILER ADHESIVE TAPE <i>green</i>	1	\$ 59.00	+
11	FRONT WHEEL SPOILER TRIM BRACKET - LH	1	\$ 19.00	+
12	WASH WATER RESERVOIR <i>Delud</i>	1	\$ 208.00	✓
13	FUEL FILLER NECK - RH ?	1	\$ 339.00	?
14	WINDSCREEN WASHER SYSTEM PUMP <i>new</i>	1	\$ 138.00	new ?
15	CORRUGATED PIPE <i>new</i>	1	\$ 93.00	+
16	PUMP ?	1	\$ 172.00	?
17	HOSE ?	1	\$ 553.00	?
18	PIPE ?	1	\$ 45.00	?
19	FRONT DOOR - LH <i>Delud</i>	1	\$ 4,760.00	✓
20	FRONT DOOR STONE GUARD FILM - LH <i>new</i>	1	\$ 135.00	✓
SUB TOTAL SPARE PARTS		:	\$ 9,199.00	

ALL CHARGES ARE NOT INCLUSIVE OF GST

LEGEND: REMARKS (OK) = APPROVED, REMARKS (X) = NOT APPROVED
SPARE PARTS ARE SPECIAL NETT.

55 UBI ROAD 1, SINGAPORE 408699

TEL : 6366 2323 FAX : 6841 1183

EMAIL: NORA.KHAI@PREMIUMAUTO.COM.SG / CLAIMS@PREMIUMAUTO.COM.SG

MATERIAL LIST FOR ACCIDENT VEHICLE REGN NO. SFF 1520 G

			DAMAGED PARTS & PRICES	
S/N	PARTS DESCRIPTION	QTY	S/NETT	REMARKS
21	FRONT DOOR ATTACHMENT PARTS <i>new</i>	1	\$ 199.00	+
22	FRONT OUTER DOOR SEAL - LH <i>new</i>	1	\$ 256.00	✓
23	BONDING AGENT ?	1	\$ 51.00	?
24	CLEANING SOLUTION ?	1	\$ 74.00	?
25	APPLICATOR ?	1	\$ 9.00	?
26	FRONT DOOR UPPER HINGE - LH <i>new</i>	1	\$ 113.00	+
27	FRONT DOOR UPPER AND LOWER THREADED PLATE - LH / RH <i>new</i>	4	\$ 70.00	+
28	FRONT DOOR LOWER HINGE - LH <i>new</i>	1	\$ 113.00	+
29	FRONT EXTERIOR MIRROR MOUNTING - LH <i>new</i>	1	\$ 1,552.00	+
30	FRONT EXTERIOR MIRROR HOUSING - LH <i>Repis</i>	1	\$ 221.00	+
31	FRONT MIRROR GLASS CARRIER PLATE - LH <i>new</i>	1	\$ 1,298.00	+
32	FRONT TURN SIGNAL INDICATOR - LH <i>new</i>	1	\$ 141.00	+
33	FRONT WINDOW SLOT SEAL TRIM STRIP - LH <i>new</i>	1	\$ 380.00	+
34	ROOF PANEL MOLDING - RH <i>new</i>	1	\$ 571.00	+
35	FRONT WATER DEFLECTOR STRIP - LH <i>new</i>	1	\$ 75.00	+
36	FRONT DOOR WIND - LH <i>lit</i>	1	\$ 1,219.00	✓
37	ROCKER MOLDING MOUNT KIT <i>2</i>	1	\$ 93.00	+
38	ROCKER MOLDING TAPE <i>green</i>	1	\$ 18.00	+
39	FRONT BUMPER STONE GUARD FILM - LH <i>Not new</i>	1	\$ 133.00	+
40	FRONT FENDER BRACKET - LH ?	1	\$ 99.00	?
SUB TOTAL SPARE PARTS		:	\$ 6,685.00	

ALL CHARGES ARE NOT INCLUSIVE OF GST

LEGEND: REMARKS (OK) = APPROVED, REMARKS (X) = NOT APPROVED
SPARE PARTS ARE SPECIAL NETT.

55 UBI ROAD 1, SINGAPORE 408699
TEL : 6366 2323 FAX : 6841 1183
EMAIL: NORA.KHAI@PREMIUMAUTO.COM.SG / CLAIMS@PREMIUMAUTO.COM.SG

MATERIAL LIST FOR ACCIDENT VEHICLE REGN NO. SFF 1520 G

			DAMAGED PARTS & PRICES	
S/N	PARTS DESCRIPTION	QTY	S/NETT	REMARKS
41	ACRYLIC SEALANT	S/N	\$ 180.00	+
42	CAVITY WAX	S/N	\$ 140.00	+
43	STONE CHIP	S/N	\$ 180.00	+
44	METAL FILLER POWDER	S/N	\$ 280.00	+
45	SUNDRIES		\$ 500.00	?
TOTAL SPARE PARTS		:	\$ 17,164.00	
TOTAL LABOUR CHARGES		:	\$ 14,772.00	
GRAND TOTAL		:	\$ 31,936.00	

ALL CHARGES ARE NOT INCLUSIVE OF GST
LEGEND: REMARKS (OK) = APPROVED, REMARKS (X) = NOT APPROVED
SPARE PARTS ARE SPECIAL NETT.

55 UBI ROAD 1, SINGAPORE 408699

TEL : 6366 2323 FAX : 6841 1183

EMAIL: NORA.KHAI@PREMIUMAUTO.COM.SG / CLAIMS@PREMIUMAUTO.COM.SG

NAME

:

SURVEYED DATE

:

AUTHORISED DATE

:

EXCESS COST

:

LIABILITY

:

REMARKS

:

Adrian Lj
30/08/22

Not Authorised, 06 Days.

PLEASE NOTE

:

THIS ESTIMATE IS BASED ON VISUAL INSPECTION OF THE AFFECTED VEHICLE. SHOULD WE REQUIRE FURTHER LABOUR CHARGES AND SPARE PARTS IN THE PROGRESS OF REPAIR, WE SHALL INFORM YOU ACCORDINGLY.

FOR INSPECTION OF VEHICLE, PLEASE REFER TO MS. NORAH KHAI AT TEL: 6768 9828 / 6768 9911 FOR APPOINTMENT.

YOURS FAITHFULLY,

PREMIUM AUTOMOBILES PTE LTD

LKK Auto Consultants hence notify the Repairer of the following:

- To resurvey before/after spray painting
- To display damaged part(s) during resurvey
- Parts prices are subject to confirmation
- Third party survey is on a "Without Prejudice" basis
- No illegal modification(s) is allowed
- Supplementary item(s) must be resurveyed and is subject to final approval from Insurance Company

Acknowledged by Repairer

Signature:

Date:

JOHNNY BOO
BODY REPAIR MANAGER

ALLAN WU
CLAIMS CONSULTANT

[> Back to OneMotoring](#)**Enquire PARF/COE Rebate for Registered Vehicle****Vehicle Owner Particulars**

Owner ID Type: Singapore NRIC
Owner ID: 846C

Vehicle Details

Vehicle No.: SFF1520G
Vehicle to be Exported: No
Intended Deregistration Date: 30 Aug 2022
Vehicle Make: AUDI
Vehicle Model: A6 1.8 TFSI ULTRA (PI) (NAV)
Primary Colour: Black
Manufacturing Year: 2016
Engine No.: CYG017684
Chassis No.: WAUZZZ4G6HN061552
Maximum Power Output: 140.0 kW (187 bhp)
Open Market Value: \$40,460.00
Original Registration Date: 31 Mar 2017
First Registration Date: 31 Mar 2017
Transfer Count: 0
Actual ARF Paid: \$43,644.00

Intended PARF Rebate Details

PARF Eligibility: Yes
PARF Eligibility Expiry Date: 30 Mar 2027
PARF Rebate Amount: \$30,550.00

Intended COE Rebate Details

COE Expiry Date: 30 Mar 2027
COE Category: B - Car above 1600cc or 97kW (130bhp)
COE Period(Years): 10
QP Paid: \$54,000.00
COE Rebate Amount: \$24,750.00
Total Rebate Amount: \$55,300.00

The information contained herein is correct as at 30 Aug 2022

OK



New Cars

Used Cars

Rental Cars

Sell My Car

Directory

Products

Insurance

Articles

Forum

Resources

FREE

6 months Broadband

Limited
time offer

Effective price from

\$34.43 /mth

SIGN UP NOW

Add Premi
from \$24

Post an Advertisement

Sell it yourself! Advertise it at just

\$68 until it's SOLD!

Post an Ad

Advertiser Login

Ways of Selling

Altis 1.6A, 100% Loan by GV CARS FINANCING

Secured Loan by In-house
finance, Warranty packages and
services available.GV Automobile Centre [View Ad](#)Lake View
Credit Pte Ltd[View our cars](#)

- > Low prices guaranteed
- > Specialist in Japanese cars
- > Easy loan approval
- > All terms are negotiable

Sort by 20 results/page

2 vehicles



AUDI A6

Any Category

Advanced Search



Search

	Make	Model	Price	Depreciation	Reg Date	Eng Cap	Mileage	Veh Type	Status
Search Selection	AUDI A6		Any	Any	2017	Any	Any	Any	Available



Audi A6 2.0A TFSI

\$123,800

\$19,840 /yr

31-May-2017

1,984 cc

71,524 km

Luxury

Available

1 year warranty. In-house financing options available. Buy with a peace of mind. Low mileage, 100% genuine mileage. Well maintained. Immaculate condition. All trade in welcome.

GOWheeler Pte Ltd

Posted: 06-Aug-2022

PREMIUM AD



Audi A6 1.8A TFSI Ultra

\$108,800

\$18,310 /yr

31-May-2017

1,798 cc

102,300 km

Luxury

Available

Absolutely No Repairs, All Wear And Tear Parts Replaced By Reputable Workshop, Looks And Drives Like A New Car. Very Well Taken Care By Owner. High Loan Available. Trade In Welcome. Car On Consignment. View By Appointment Only At Punggol/Hougang/Sengkang Area.

Posted: 19-Jul-2022

PREMIUM AD

Save this search criteria, to get email alerts whenever a match is found.

Make	Model	Price	Depreciation	Reg Date	Eng Cap	Mileage	Veh Type	Status
------	-------	-------	--------------	----------	---------	---------	----------	--------

For old advertisements, view [Expired ads](#)

20 results/page

Buy / Rent Cars

Sell Your Car

Aftermarket

Articles

General

New Cars For Sale

Post an Ad

Workshop Directory

Car Reviews

About Us

Used Cars For Sale

Sell by Bidding

Aftermarket Products

Car Advice

Contact Us

Cars For Rent

Sell by Consignment

Car News

Careers

Car Features

Site Map

Resources

COE Prices

Car Insurance

Used Car Warranty

Car Loan Calculators

Car Valuation

Bidded Carplates

Car Forum

COE Renewal

Carpark Rates

Follow Sgcarmart.com



Sgcarmart is the number one car classifieds for parallel import cars, Toyota, Honda, Nissan, Mitsubishi & BMW. There are plenty of cars for sale, from vans, trucks, sedan cars, luxury cars, sports cars or street racers. You can also buy from a car auction, look up car loans, low mileage cars, car brands, carpark rates & car insurance. Find buy used AUDI A6 Singapore, used AUDI A6, used vehicles Singapore or even buy used AUDI A6 Singapore. We have new car dealers comprising parallel importers car dealers on our site. Find new car price lists, new car launches and new car promotions. Visit our partner sites for job openings for Singapore jobs, real estate, mover, car performance parts, car discussion, forum discussion, commercial vehicle leasing & COE results.