

ASS. REG. BY:

REP:

ASSIGNMENT

From: _____ Date: _____

Estimated Cost: _____

OD / TP / WS / TP RES / OD RES / EVA / INV / MV

To Inspect Vehicle No: _____

at Workshop m/s _____

of _____

Insured _____

Policy No. _____

Claims No. _____

Sum Insured: _____ Excess: _____

(Client's Record)

Make of Veh: _____

(Policy Condition)

Remark: The veh had commenced its repair at the time of inspection.

N/S	O/S

Bal. or Market Value: _____

IDAC Accident Rpt: _____ Consistent?: Yes or No

GIA / PR Seen: _____ Consistent?: Yes or No

Est. Repairs: _____ days Res.: Yes or No

Lum Sum: _____ % 3 Val.: Yes or No

CA / REV / REP. / 24 HRS

Date: _____ Person Contacted: _____

Vehicle: IN / OUT

Veh No: SGS109M. Yr Regn: 2013 / oct.

Type: M.Car / M.Cycle / Bus / Van / Lorry / Taxi / Prime Mover /

Truck / Trailer or

Make: Bmw 316i c.c. 1598

Colour: white A/C: Insured / Std / NI / NA

Sp. Reading: 90887 T/Radio: Insured / Std / NI / NA

Eng/No: _____

C/No: WBA3A120X0J*721415

Gen. Cond: Good / Fair / Poor / Burnt

Steering: Inorder / Jammed / Leaked / Burnt or

Brake: Inorder / Jammed / Leaked / Burnt or

Modi: Nil / S/Rim / STD A/Rim or

Tyre Size: F: 205/60R16

R: 205/60R16

BS / DUN / EXNOVA / GY / FS / LIZA / MIC / OHTSU / PIR / SUMI /

TOYO / YOKO or

Front Rear

R/Bal. 06 mm R/Bal. 06 mm

L/Bal. 06 mm L/Bal. 06 mm

D.O.A. _____ D.O.I. 22/08/22

Survey held at SM.

Des. of Damages: Frt / Rear / O/S / N/S / U/C / Rooftop or

Front n/s.

The U/C / Chassis frame / Body Structure affected due to collision.

Date / Time	Action / Instruction
	<u>TP AIG.</u>
	<u>MV: 38K</u>
	<u>PV: 24.4K.</u>
	<u>Nett: 13.6K.</u>

Date/Time, File Pass to?

☐

: Preli. Report

1)

☐

: Final Report

Date/Time, File Return to?

2)

Days Of Repair: _____

Resurvey No. of Trip: _____

Survey Fee: _____

Transportation: _____

Add Fee: ☐ Site Insp (\$ _____)

☐ Interview (\$ _____)

☐ Tech. Invs (\$ _____)

☐ S + RS. \$ _____

Photos

Others

Report Form:

SKETCH PLAN

Adrian - LKK
- ALG

IMPORTANT NOTICE

1. Please report **correctly** the details of the accident to speed up the claims process.
2. This Form must be **completed by the Policyholder and/or the Authorised Driver**.
3. Information provided must be as **truthful and accurate as possible**. Any wilful misrepresentation or withholding of material facts may allow insurance companies to **repudiate policy liability**.
4. The issue and acceptance of this Form by insurance companies is not an admission of policy liability on the part of the insurance companies.
5. **Any false reporting may be referred to the Police for investigation**.
6. The report will be forwarded by the insurers of the GIA Records Management Centre established by the General Insurance Association of Singapore (GIA) for archiving and that copies of this report will for a fee be made available upon application by interested parties.
7. By the lodgement of this report to the insurers, you hereby consent to the archiving of this report at the centre and to copies of the report being made available aforesaid.
8. **Consent under the Personal Data Protection Act (PDPA)**

I understand, acknowledge, agree and consent that :

(a) My insurer, my workshop and the General Insurance Association of Singapore ("GIA") may/are permitted to collect, use, disclose and/or process my personal data/personal information set out in this [form] and any other personal information provided by me or possessed by my insurer (collectively the "Personal Information") and disclose and transfer such Personal Information to all insurer(s) who have insured vehicle(s) involved in this accident (all insurer(s) who have insured vehicle(s) involved in this accident shall be collectively referred to as the "Insurers"), the Insurers' law yers/law firms, the Monetary Authority of Singapore and any relevant government agency/authority (such as the police), for the purpose(s) of :

- (i) processing, handling and/or dealing with my claims including the settlement of the claims and any necessary investigations relating to the claims;
- (ii) investigating the accident and/or my claims;
- (iii) carrying out and/or dealing with my instructions or responding to any enquiries by me;
- (iv) administering my claims (including the mailing of correspondence, statements, invoices, reports or notices to me, which could involve disclosure of certain personal data about me to bring about delivery of the same as well as on the external cover of envelopes/mail packages); and/or
- (v) complying with applicable law in administering, processing, handling and/or dealing with my claims.

(collectively the "Purposes")

(b) all insurer(s) who have insured vehicle(s) involved in this accident and the Insurers' law yers/law firms, may/are permitted to collect, use, disclose and/or process my Personal Information for one or more of the above Purposes; and

(c) my Personal Information may/can be disclosed by any of the Insurers and/or GIA to their third party service providers or agents (including their law yers/law firms), which may be sited outside of Singapore, for one or more of the above Purposes.

Joanne Su

Policyholder's Signature / Date & Time

Joanne Su

Driver's Signature (If driver is not the policyholder) / Date & Time

Witnessed by Reporting Centre Personnel

Sketch Plan

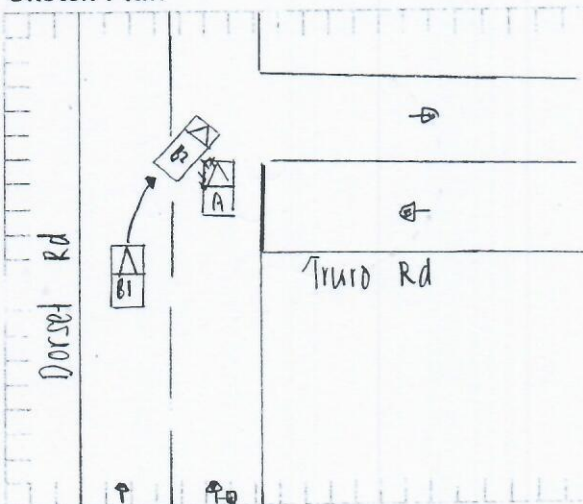

A = SGS109M
B = SMT8499H

Joanne Su

DESCRIBE CIRCUMSTANCES OF THE ACCIDENT

I was driving straight along Dorset Rd & Truro Rd Junction at the extreme right (**straight and turn right lane**) of 2 lanes.

Suddenly, veh "b" from the extreme left lane swerved into my direction to make a right turn into Truro Rd which is her lane only allowing for driving straight and collided into the left side of my vehicle and caused badly damage.

I immediately stopped my vehicle after the collision and alighted.

Veh "b" apologized to me and admitted her fault.

She got me to claim against her insurance policy, both of us exchanged particulars and left the scene.

Joanne Su

DECLARATION

I/We declare the foregoing particulars are true in every respect.

Joanne Su

Policyholder's Signature

Date & Time:

Joanne Su

Driver's Signature

(If driver is not the policyholder)

Date & Time:

Reporting Centre Personnel's Signature

Name:

NRIC/FIN No.:

> Back to OneMotoring

Enquire PARF/COE Rebate for Registered Vehicle

Vehicle Owner Particulars	
Owner ID Type:	Singapore NRIC
Owner ID:	629I
Vehicle Details	
Vehicle No.:	SGS109M
Vehicle to be Exported:	No
Intended Deregistration Date:	20 Aug 2022
Vehicle Make:	B.M.W.
Vehicle Model:	316I 1.6 AT D/AB 4DR ABS HID
Primary Colour:	White
Manufacturing Year:	2013
Engine No.:	A427J557N13B16A
Chassis No.:	WBA3A120X0J721415
Maximum Power Output:	100.0 kW (134 bhp)
Open Market Value:	\$31,305.00
Original Registration Date:	29 Oct 2013
First Registration Date:	29 Oct 2013
Transfer Count:	1
Actual ARF Paid:	\$25,827.00
Intended PARF Rebate Details	
PARF Eligibility:	Yes
PARF Eligibility Expiry Date:	28 Oct 2023
PARF Rebate Amount:	\$14,204.00
Intended COE Rebate Details	
COE Expiry Date:	28 Oct 2023
COE Category:	A - Car (1600cc & below)
COE Period(Years):	10
QP Paid:	\$85,000.00
COE Rebate Amount:	\$10,099.00
Total Rebate Amount:	\$24,303.00

The information contained herein is correct as at 20 Aug 2022

OK



New Cars

Used Cars

Rental Cars

Sell My Car

Directory

Products

Insurance

Articles

Forum

Resources



BIDDED CARPLATE NUMBERS FOR SALE

Find and buy your favourite car plate number here!

START
SEARCH
NOW!

BMW 316

Price Range



Depreciation



2013



Vehicle Type



Search

Advanced
Search

Used Car Comparison

--- Comparing 3 Vehicles ---

BMW 3 Series 316i

BMW 3 Series 316i

BMW 3 Series 316i



NO IMAGE AV

Use search bar above to se
to compare.

Clear All

Add all to Shortlist

Back to search result

Add to Shortlist

Add to Shortlist

Add to Shortlist

CAR DETAILS

Price	\$39,888	\$42,800	\$41,000
Instalment	\$2,385	\$2,202	\$1,853
Registration Date	16-Sep-2013	11-Nov-2013	30-Dec-2013
Manufactured	2013	2013	2013
Mileage	-	-	96,000 km
Transmission	Auto	Auto	Auto
Engine Cap	1,598 cc	1,598 cc	1,598 cc
Road Tax	\$742 /yr	\$742 /yr	\$742 /yr
Power	100.0 kW (134 bhp)	100.0 kW (134 bhp)	100.0 kW (134 bhp)
Curb Weight	1,405 kg	1,405 kg	1,405 kg
Features	1.6L TwinPower turbo engine, 134Bhp, silky smooth 8 speed auto, DRL/LED headlamps, iDrive with Bluetooth, dynamic triple drive mode selector.	Stage 1 tuned 1.6L inline 4 cylinders turbocharge engine, 8 speed auto transmission, rear wheel drive, sports/comfort/eco pro mode selection/key.	BMW 1.6l twin turbo engine, 134bhp, 8 speed. Auto start/stop, iDrive with Bluetooth. Dynamic drive selector eco pro/normal/sports mode.
Accessories	Sports rims, black leather with memory seats, keyless entry/start, iDrive, steering controls, solarfilm, factory audio, reverse sensors.	Sports rims, iDrive system with bluetooth/AUX/USB input, dual electrical seat with memory function, climatic control aircon and front/back dash cam.	Keyless entry, electric memory seats, android head unit with iDrive/Android Auto and Apple CarPlay, steering controls, 6wb digital instrument cluster.
Description	Very low and genuine mileage! Excellent condition! Low depreciation! Clean and neat interior! Very well maintained by previous owner! 100% loan approval! High trade in! Buy with a peace of mind! Call now before it's gone!	100% loan available one of the best condition BMW 316i in town. Well taken care of by fussy owner. Comes with M-kits, upgraded suspension, original CF spoiler, 18 inch rims, black interior. Wear and tear done with receipts. Stage 1 tuned. 200bhp. Come now to view/test drive this gem. Consignment unit. Call now for a viewing appointment. Optional nice bidden number.	Moderate mileage driven. Staggered fitment 19 inch spor t rims with yokohama advan fleva tyres set up. M performance bodykit. No consignment please.
COE	\$77,304	\$72,609	\$74,002
OMV	\$33,946	\$31,484	\$30,887
ARF	\$29,525	\$26,078	\$25,242
Depreciation	\$23,570 /yr	\$24,410 /yr	\$20,970 /yr
No. of Owners	3	3	2