

ASSIGNMENT

From:

Date:

Estimated Cost:

OD / TP / WS / TP RES / OD RES / EVA / INV / MV

To Inspect Vehicle No:

SKG 2976D

at Workshop m/s

PA ubi 9-30

of

Insured:

SG 1195C

Policy No.

Claims No.

Sum Insured:

Excess:

(Client's Record)

Make of Veh:

(Policy Condition)

Remark: The veh had commenced its repair at the time of inspection.

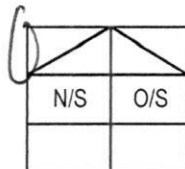

Bal. or Market Value:

692k.

IDAC Accident Rpt:

Consistent? : Yes or No

GIA / PR Seen:

Consistent? : Yes or No

Est. Repairs:

2

days

Res.: Yes or No

Lum Sum:

1.3.1 %

3 Val.: Yes or No

CA / REV / REP. / 24 HRS

465D

Vehicle: IN / OUT

Date:

Person Contacted:

LTA 56792

Veh No:

SKG 2976D

Yr Regn:

22/08/12

Type: M.Car / M.Cycle / Bus / Van / Lorry / Taxi / Prime Mover /

Truck / Trailer or

CA /

Make:

Mer Benz C180

c.c

1595

Colour

Black

A/C:

Insured / Std / NI / NA

Sp. Reading

87377

T/Radio:

Insured / Std / NI / NA

Eng/No:

C/No:

WDD 2040312A 748141

Gen. Cond: Good / Fair / Poor / Burnt

Steering: Inorder / Jammed / Leaked / Burnt or

Brake: Inorder / Jammed / Leaked / Burnt or

Modi: Nil / S/Rim / STD A/Rim or

Tyre Size:

F:

225/45-R17

R:

BS / DUN / EXNOVA / GY / FS / LIZA / MIC / OHTSU / PIR / SUMI /

TOYO / YOKO or

Front

Rear

R/Bal.

7

mm

R/Bal.

7

mm

L/Bal.

7

mm

L/Bal.

7

mm

D.O.A.

20/08/22

D.O.I.

14/09/22

Survey held at

Des. of Damages: Frt / Rear / O/S / N/S / U/C / Rooftop or

N/S Frt.

The U/C / Chassis frame / Body Structure affected due to collision.

Date / Time

Action / Instruction

Dep 10k.

Cor until 31-03-2032

14/10/22 P/p 600 informed Ray (Red, 3067.80, 37%)

Date/Time, File Pass to?

☐

Preli. Report

Days Of Repair:

2

1) 17/10/22

☐

Final Report

Resurvey No. of Trip:

1

Survey Fee:

Date/Time, File Return to?

Transportation:

2)

Add Fee:

☐

Site Insp (\$

) \$ + RS. SI

☐

Interview (\$

) Photos

☐

Tech. Invs (\$

) Others

☐

Weekend (\$

)

Report Format :

Lump Sum / I.B.I. (\$ 600)

TOTAL

> Back to OneMotoring

Enquire PARF/COE Rebate for Registered Vehicle

Vehicle Owner Particulars	
Owner ID Type:	Singapore NRIC
Owner ID:	465D
Vehicle Details	
Vehicle No.:	SKG2976D
Vehicle to be Exported:	No
Intended Deregistration Date:	26 Aug 2022
Vehicle Make:	MERCEDES BENZ
Vehicle Model:	C 180 BLUEEFFICIENCY
Primary Colour:	Black
Manufacturing Year:	2012
Engine No.:	27491030006683
Chassis No.:	WDD2040312A748141
Maximum Power Output:	115.0 kW (154 bhp)
Open Market Value:	\$30,136.00
Original Registration Date:	22 Aug 2012
First Registration Date:	22 Aug 2012
Transfer Count:	2
Actual ARF Paid:	\$30,136.00
Intended PARF Rebate Details	
PARF Eligibility:	Forfeited
PARF Eligibility Expiry Date:	-
PARF Rebate Amount:	\$0.00
Intended COE Rebate Details	
COE Expiry Date:	31 Mar 2032
COE Category:	A - Car (1600cc & below)
COE Period(Years):	10
PQP Paid:	\$59,179.00
COE Rebate Amount:	\$56,792.00
Total Rebate Amount:	\$56,792.00

The information contained herein is correct as at 26 Aug 2022

OK

Vehicle Details

Vehicle No.	Make / Model
SKG2976D	MERCEDES BENZ / C 180 BLUEEFFICIENCY
Vehicle Type :	Vehicle Attachment 1 :
P10 - Passenger Motor Car	No Attachment
Vehicle Scheme :	Chassis No. :
Normal	WDD2040312A748141
Propellant :	Engine No. :
Petrol	27491030006683
Motor No. :	Engine Capacity :
-	1595 cc
Power Rating :	Maximum Power Output :
-	115.0 kW (154 bhp)
Maximum Laden Weight :	Unladen Weight :
2000 kg	1485 kg
Year Of Manufacture :	Original Registration Date :
2012	22 Aug 2012
Lifespan Expiry Date :	COE Category :
-	A - Car (1600cc & below)
PQP Paid :	COE Expiry Date :
\$59,179.00	31 Mar 2032
Road Tax Expiry Date :	PARF Eligibility Expiry Date :
21 Feb 2023	-
Inspection Due Date :	Intended Transfer Date :
21 Aug 2023	26 Aug 2022
CO2 Emission :	CEV/VES Rebate Utilised Amount :



New Cars

Used Cars

Rental Cars

Sell My Car

Directory

Products

Insurance

Articles

Forum

Resources

SGCarmart
warranty

BUY A CAR PROTECTED WITH SGCARMART USED CAR WARRANTY



Pay \$0 for Repairs



Comprehensive Vehicle Inspection

LEARN MORE



Post an Advertisement

Sell it yourself! Advertise it at just

\$68 until it's SOLD!

Post an Ad

Advertiser Login

Ways of Selling

With Guaranteed Minimum \$10,000 Monthly Trips Inco...

With Guaranteed Minimum
\$10,000 Monthly Trips Income
For Minimum 2 Years. Direct
Direct Owner StarAd

- Free VICOM evaluation
- Free grooming and 6 months maintenance
- In-house workshop ensures quality service
- Member of SVTA and hire purchase association
- 100% deposit refund for unapproved loan

YONG LEE SENG MOTOR PTE LTD

Sort by Date Posted 20 results/page

11 vehicles



c180 2032

Any Category

Advanced Search



Search

	Make	Model	Price	Depreciation	Reg Date	Eng Cap	Mileage	Veh Type	Status
Search Selection	c180 2032		Any	Any	> 10 year(s) old	Any	Any	Any	Available
	Mercedes-Benz C-Class C180	(COE till 06/2032)	\$107,500	\$10,970 /yr	23-Aug-2012	1,595 cc	171,000 km	Luxury	Available
C&C unit with records, New facelift, 1.6A / 7G-tronic, Blue efficiency turbo engine, 4 new tyres, New Auxiliary & main battery, New Steer...									
Posted: 14-Sep-2022									
	Mercedes-Benz C-Class C180	(COE till 07/2032)	\$103,800	\$10,500 /yr	28-Aug-2012	1,595 cc	120,352 km	Luxury	Available
Selling with new 10 years COE. Two owners 7G-tronic C180 BlueEfficiency. 1.6 litre engine with great fuel efficiency. Low depreciation. V...									
Posted: 14-Sep-2022									
	Mercedes-Benz C-Class C180K	(COE till 03/2032)	\$99,800	\$10,500 /yr	15-Mar-2012	1,597 cc	118,600 km	Luxury	Available
2 years warranty for engine and gearbox! Rare unit that comes with Sunroof & Moonroof unit! Well maintained unit by ex-owner. 100%...									
Posted: 13-Sep-2022									
	Mercedes-Benz C-Class C180K Avantgarde	(COE till 02/2032)	\$118,900	\$12,560 /yr	19-Mar-2012	1,597 cc	120,000 km	Luxury	Available
Facelifted Avantgarde Model! AMG Steering Wheel! Low Genuine Mileage! Aesthetically Appealing Interior Design! Very Well Maintained...									
Posted: 13-Sep-2022									

GET YOUR
COE
RENEWAL
LOAN

Is your COE expiring? Let us help you renew it!

Getting your COE renewed is easy, fast and affordable. We'll help you renew your COE and get a loan for it. Get the cheapest loan in town and an approval in 2 days without effort! Enquire today.



Mercedes-Benz C-Class C180K Avantgarde (COE till 02/2032)

\$120,000

\$12,680 /yr

04-Apr-2012

1,597 cc

Luxury

Available

Slightly negotiable. Guaranteed head turner for car enthusiast! Fully converted C63 wide body kit with generous CF add ons! Meticulous...

Monster Motors Pte Ltd

Posted: 10-Sep-2022



Mercedes-Benz C-Class C180 CGI Avantgarde (COE till 07/2032)

\$102,998

\$10,420 /yr

23-Aug-2012

1,595 cc

115,309 km

Luxury

Available

Drive with assurance with 5 star reviews! Genuine and transparent! C&C unit, 2 yrs warranty until 09/2024. Flexible Bank/in house Up T...

CarQuotes SG

SINGAPORE ACCIDENT STATEMENT

IMPORTANT NOTICE

1. Please report correctly the details of the accident to speed up the claims process.
2. This Form must be completed by the Policyholder and/or the Actual Driver
3. Information provided must be as truthful and accurate as possible. Any wilful misrepresentation or withholding of material facts may allow insurance companies to repudiate policy liability.
4. The issue and acceptance of this Form by insurance companies is not an admission of policy liability on the part of the insurance companies.
5. **Any false reporting may be referred to the Police for investigation.**
6. This report will be forwarded by the insurers of the GIA Records Management Centre established by the General Insurance Association of Singapore (GIA) for archiving and that copies of this report will, for a fee, be made available upon application by interested parties.
7. By the lodgement of this report to the insurers, you hereby consent to the archiving of this report at the centre and to copies of the report being made available aforesaid.

ACCIDENT STATEMENT

Date of Submission	20/08/2022 15:00 (SGT)
Reported by	Both
Date of Accident	20/08/2022 12:14 (SGT)
Exact Location of Accident	Telok Kurau Rd, Singapore
Additional Location Information	-
Country/State of Loss	Singapore

DETAILS OF OWN VEHICLE

Vehicle Registration Number	SKG2976D
-----------------------------	----------

INSURED/POLICYHOLDER

Is company?	No
Name Of Registered Owner	ANG CHEE YONG JANSEN
NRIC No	SXXXX465D
Email Address	JANSENCY.ANG@GMAIL.COM
Mobile Phone No	(Phone) +65-88766315
Alternative Phone No	-

VEHICLE PARTICULARS

Manufacturer	Mercedes
Model	C180
Variant	-
Exact purpose for which vehicle was being used at time of accident	Private use
Are you claiming under your own insurance policy for repair to your vehicle?	No - Claiming third party
Vehicle Category	Private car
Transmission	Auto
CC	1597

INSURANCE COMPANY

Name of Insurance Company	AXA Insurance Pte Ltd
Policy Number / Cover Note Number	GA575659/1

DRIVER

Name of Driver	ANG CHEE YONG JANSEN
NRIC No	SXXXX465D
Date Of Birth	30/12/1984
Occupation	Indoor

Date Of Driving Pass	09/01/2007
Driving experience	15 YEARS AND 7 MONTHS
Gender	Male
Mobile Number	(Phone) +65-88766315
Alt. Phone Number	-
Email Address	JANSENCY.ANG@GMAIL.COM
Address	620 EAST COAST ROAD
Address complement	-
Postcode	459009
Is the driver the policyholder?	Yes
If No, Relationship of the Driver with the Insured	-
Does Driver Own Other Vehicles?	No
Vehicle Registration Number of Other Vehicle Owned by Driver	-
Insurance Company of Other Vehicle Owned by Driver	-

GENERAL INFORMATION OF THE ACCIDENT

Type of Accident	Side Swipe
Weather Conditions	Clear
Road Surface	Dry

OTHER INFORMATION

Was any foreign vehicle involved in the accident?	No
Number of vehicles involved in the accident	2
Was anybody injured in the Accident?	No
Was any injured conveyed to hospital by ambulance?	-
Was any other vehicle or property damaged?	Yes
Number of Passengers (Including Driver)	1
Has the driver been approached by unknown person(s) soliciting/offering accident claims assistance?	No
Translator's name	-
Translator's ID	-
Translator's phone number	-
Translator's email	-
Original language used in the statement	-

DETAILS OF POLICE ACTION

Was the accident reported to the police?	No
Was notice of intended Prosecution given?	No
If yes, against whom?	-

CIRCUMSTANCES OF ACCIDENT

REFER TO SKETCH PLAN AND STATEMENT.

ATTACHMENT(S)

Are accident photos available for attachment?	Yes
Was there any video captured by Car Camera?	No

DETAILS OF OTHER VEHICLE PROPERTY 1

Vehicle Registration Number	UNKNOWN
Vehicle Manufacturer	-
Vehicle Model	-
Vehicle Variant	-
Vehicle Colour	-
Vehicle Category	Bus
Name of Driver	-
Contact Number	-

Address	-
Address complement	-
Postcode	-
Insurance Company Name	-
Nature Of Damage	-
Details of property damaged in accident	-
No. Of Passenger (Including Driver)	-

Describe Circumstance of the Accident

At about 12:40pm on 20 Aug 2022 (Sat), I was waiting at the junction between Telok Kurau Road and Joo Chiat Place in my vehicle (SGR 2976D). My vehicle was stationary along Telok Kurau Road on a turn right lane into Joo Chiat Place. There was a green single-deck public bus turning left beside my vehicle at the same junction. The bus license plate was "SG1195" or "SGS1195". When the bus turned left onto Joo Chiat Place, it scrapped my vehicle (stationary still) while turning. I tried to stop the bus but it moved off before I can stop it. I inspected my car thereafter and found scratch marks and green paint left on my vehicle.

Declaration

I/We declare the foregoing particulars are true in every respect.

If you wish to claim against your own policy, please be advised that your insurer may have a fourteen (14) days clause whereby the claim must be made within the stipulated timeframe from the day of occurrence. Kindly check with your insurer for more details.

Policyholder's Signature / Date & Time

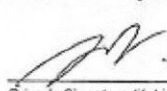
Driver's Signature (if driver is not the policyholder) / Date & Time

Witnessed by Reporting Centre Personnel
(Name as in NRIC/ID card)

SKETCH PLAN

IMPORTANT NOTICE

1. Please report correctly the details of the accident to speed up the claims process.
2. This Form must be completed by the Policyholder and/or the Actual Driver.
3. Information provided must be as truthful and accurate as possible. Any wilful misrepresentation or withholding of material facts may allow insurance companies to repudiate policy liability.
4. The issue and acceptance of this Form by insurance companies is not an admission of policy liability on the part of the insurance companies.
5. **Any false reporting may be referred to the Traffic Police Department for investigation.**
6. This report will be forwarded by the insurers to the GIA Records Management Centre established by the General Insurance Association of Singapore (GIA) for archiving and that copies of this report will for a fee be made available upon application by interested parties.
7. By the lodgement of this report to the insurers, you hereby consent to the archiving of this report at the centre and to copies of the report being made available aforesaid.

8. Consent under the Personal Data Protection Act (PDPA)

I understand, acknowledge, agree and consent that:

(a) My insurer, my workshop and the General Insurance Association of Singapore ("GIA") may/are permitted to collect, use, disclose and/or process my personal data/personal information set out in this [form] and any other personal information provided by me or possessed by my insurer (collectively the "Personal Information") and disclose and transfer such Personal Information to all insurer(s) who have insured vehicle(s) involved in this accident (all insurer(s) who have insured vehicle(s) involved in this accident shall be collectively referred to as the "Insurers"), the Insurers' lawyers/law firms, the Monetary Authority of Singapore and any relevant government agency/authority (such as the police), for the purpose(s) of:

(i) processing, handling and/or dealing with my claims including the settlement of the claims and any necessary investigations relating to the claims;

(ii) investigating the accident and/or my claims;

(iii) carrying out and/or dealing with my instructions or responding to any enquiries by me;

(iv) administering my claims (including the mailing of correspondence, statements, invoices, reports or notices to me, which could involve disclosure of certain personal data about me to bring about delivery of the same as well as on the external cover of envelopes/mail packages); and/or

(v) complying with applicable law in administering, processing, handling and/or dealing with my claims.

(collectively the "Purposes")

(b) all insurer(s) who have insured vehicle(s) involved in this accident and the Insurers' lawyers/law firms, may/are permitted to collect, use, disclose and/or process my Personal Information for one or more of the above Purposes; and

(c) my Personal Information may/can be disclosed by any of the Insurers and/or GIA to their third-party service providers or agents (including their lawyers/law firms), which may be sited outside of Singapore, for one or more of the above Purposes.

Policyholder's Signature / Date & Time

Driver's Signature (if driver is not the policyholder) / Date & Time

Witnessed by Reporting Centre Personnel
(Name as in NRIC/ID card)

Sketch Plan

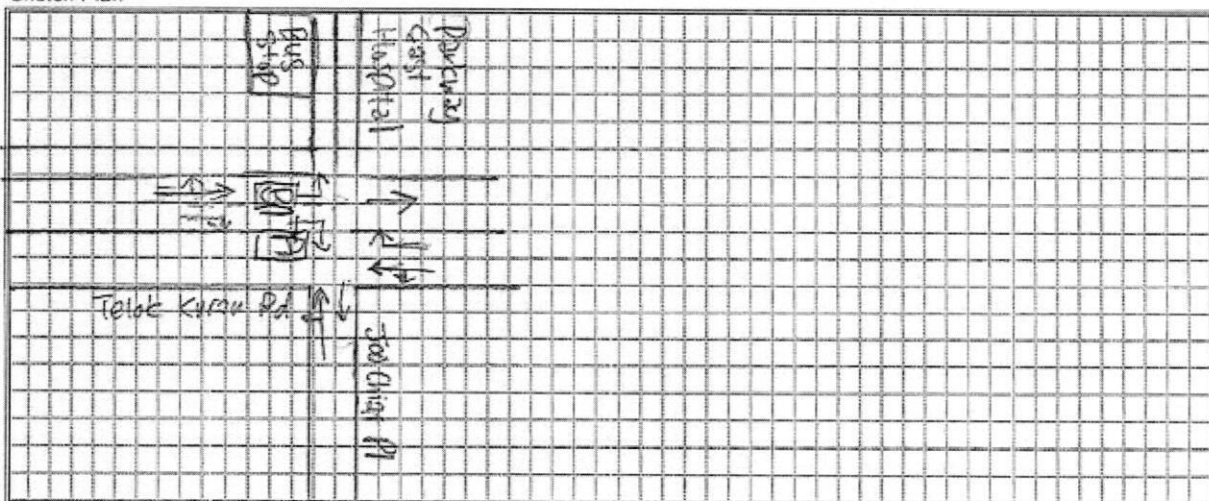

A = SKG 2976 D

B = 'SG' or 'SGS' 1195

Date = 20 AUG 2022

Time = 12.14 pm

1

Progressive Car Care Pte Ltd

Blk 3022A Ubi Road 1 #01-45/46 Singapore 408716
TEL: 6741 5336 FAX: 6741 7208 Email: claims@procarcare.com.sg
GST:201006949C RCB NO:201006949C

M/S : MS FIRST CAPITAL INSURANCE LIMITED

6 Raffles Quay

#21-00

Singapore 048580

TEL: 62222311

FAX: 62223547

ATTN: Motor Claim Department \ FIRST

Your Ref No: TP 0822-6964

Claim Type: Third Party

Accident Date: 20/08/2022

Estimate No: EST1508576

Date: 26 Aug 2022

Policy No: GA575659/1

Veh Reg No: SKG2976D

Make/Model: MERCEDES BEN C 180
BLUEEFFICIENCY

Chassis No: WDD2040312A748141

Engine No: 27491030006683

Reg. Date: 22/08/2012

Estimate Repair Cost to Vehicle No :SKG2976D

Description	U/Price	Quantity	Price	Amount
			SS	SS
List Price				
1 FRONT BUMPER	1,425.000	1 PC	1,425.00	X
2 FRONT BUMPER SIDE HOLDER - LH/RH	28.0000	2 PC	56.00	X
3 FRONT BUMPER CLIPS	10.0000	10 PC	100.00	X
4 FRONT FENDER - LH	1,015.000	1 PC	1,015.00	X
5 FRONT FENDER COWLING CLIPS - LH	10.0000	10 PC	100.00	X
6 FRONT FENDER CHROME - LH	46.0000	1 PC	46.00	X
			2,742.00	
		Less 10%	274.20	2,467.80
Labour				
7 TO KNOCK OUT DENTS, REMOVE, REPLACE ACCIDENT PARTS	500.0000	1 JOB	500.00	200
8 TO RESPRAY PAINT ON ACCIDENT PORTIONS	600.0000	1 JOB	600.00	400
9 TO CHECK WIRING	40.0000	1 JOB	40.00	X
10 TO TUFF KOTE	60.0000	1 JOB	60.00	X
			1,200.00	1,200.00
			Total	SS 3,667.80
			Add GST @ 7%	256.75
			Total Amount Payable	SS 3,924.55

TOTAL: SINGAPORE DOLLAR THREE THOUSAND NINE HUNDRED TWENTY FOUR AND CENTS FIFTY FIVE ONLY

For Progressive Car Care Pte Ltd

not Authorised
mechanic
14/09/22
wh phl. At the up-
2 days
p/p \$ 600



LKK Auto Consultants hence notify
AUTHORISED SIGNATURE

- To resurvey before/after spray painting
- To display damaged part(s) during resurvey
- Parts prices are subject to confirmation
- Third party survey is on a "Without Prejudice" basis
- No illegal modification(s) is allowed
- Supplementary item(s) must be resurveyed and is subject to final approval from Insurance Company

Acknowledged by Repairer
Signature:
Date: