

SINGAPORE ACCIDENT STATEMENT

IMPORTANT NOTICE

1. Please report correctly the details of the accident to speed up the claims process.
2. This Form must be completed by the Policyholder and/or the Actual Driver
3. Information provided must be as truthful and accurate as possible. Any wilful misrepresentation or withholding of material facts may allow insurance companies to repudiate policy liability.
4. The issue and acceptance of this Form by insurance companies is not an admission of policy liability on the part of the insurance companies.
5. **Any false reporting may be referred to the Police for investigation.**
6. This report will be forwarded by the insurers of the GIA Records Management Centre established by the General Insurance Association of Singapore (GIA) for archiving and that copies of this report will, for a fee, be made available upon application by interested parties.
7. By the lodgement of this report to the insurers, you hereby consent to the archiving of this report at the centre and to copies of the report being made available aforesaid.

ACCIDENT STATEMENT

Date of Submission	29/08/2022 16:59 (SGT)
Reported by	Both
Date of Accident	27/08/2022 15:27 (SGT)
Exact Location of Accident	651 Bedok North Rd, Bedok North, Singapore 479481
Additional Location Information	TRAFFIC JUNCTION OF BEDOK NORTH ROAD & BEDOK NORTH AVE 3.
Country/State of Loss	Singapore

DETAILS OF OWN VEHICLE

Vehicle Registration Number	SME346Y
-----------------------------------	---------

INSURED/POLICYHOLDER

Is company?	No
Name Of Registered Owner	LIM JUN XIANG
NRIC No	S8220135A
Email Address	JANSENJX@GMAIL.COM
Mobile Phone No	(Phone) +65-97499567
Alternative Phone No	-

VEHICLE PARTICULARS

Manufacturer	Kia
Model	Cerato
Variant	-
Exact purpose for which vehicle was being used at time of accident	Private use
Are you claiming under your own insurance policy for repair to your vehicle?	No - Reporting only
Vehicle Category	Private car
Transmission	Auto
CC	1591

INSURANCE COMPANY

Name of Insurance Company	AIG Asia Pacific Insurance Pte. Ltd.
Policy Number / Cover Note Number	1800108249-02

DRIVER

Name of Driver	LIM JUN XIANG
NRIC No	S8220135A
Date Of Birth	25/06/1982

Occupation	Indoor
Date Of Driving Pass	18/02/2003
Driving experience	19 YEARS AND 6 MONTHS
Gender	Male
Mobile Number	(Phone) +65-97499567
Alt. Phone Number	-
Email Address	JANSENJX@GMAIL.COM
Address	BLK 187A, BEDOK NORTH ST. 4. #11-42
Address complement	-
Postcode	461187
Is the driver the policyholder?	Yes
If No, Relationship of the Driver with the Insured	-
Does Driver Own Other Vehicles?	No
Vehicle Registration Number of Other Vehicle Owned by Driver	-
Insurance Company of Other Vehicle Owned by Driver	-

GENERAL INFORMATION OF THE ACCIDENT

Type of Accident	Collision - Head to Rear
Weather Conditions	Clear
Road Surface	Dry

OTHER INFORMATION

Was any foreign vehicle involved in the accident?	No
Number of vehicles involved in the accident	2
Was anybody injured in the Accident?	No
Was any injured conveyed to hospital by ambulance?	-
Was any other vehicle or property damaged?	Yes
Number of Passengers (Including Driver)	2
Has the driver been approached by unknown person(s) soliciting/offering accident claims assistance?	No
Translator's name	-
Translator's ID	-
Translator's phone number	-
Translator's email	-
Original language used in the statement	-

PASSENGER 1

Name	CHEONG SHU HUI
Gender	Female

DETAILS OF POLICE ACTION

Was the accident reported to the police?	No
Was notice of intended Prosecution given?	No
If yes, against whom?	-

CIRCUMSTANCES OF ACCIDENT

I (LIM JUN XIANG) WAS DRIVING MY VEHICLE (SME346Y) ALONG BEDOK NORTH ROAD TOWARDS BEDOK NORTH AVE 3 AT 15.27H. MY WIFE (CHEONG SHU HUI) WAS SEATED AT THE FRONT PASSENGER SEAT. THERE WAS A TOYOTA SIENTA (SLR8286C) IN FRONT OF MY VEHICLE AS WE MOVED TOWARDS THE TRAFFIC JUNCTION OF BEDOK NORTH ROAD & BEDOK NORTH AVE 3.

WHEN THE TOYOTA SIENTA REACHED THE JUNCTION (NOTE : HIS RIGHT TURN SIGNAL WAS ON & THE TRAFFIC LIGHT "RIGHT TURN ARROW" WAS ALSO LIGHTED UP.), HE SUDDENLY STOPPED. I STARTED TO ACCELERATE FROM LOW SPEED WHEN I WAS THE SECOND CAR TO BE TURNING (SINCE THE TOYOTA SIENTA'S RIGHT TURN SIGNAL AND THE TRAFFIC LIGHT RIGHT TURN ARROW WERE BOTH ON). WHEN I REALISED THE DRIVER OF THE TOYOTA SIENTA SUDDENLY BRAKED, I BRAKES TOO AND MY BRAKES SKIDDED AS WELL. THEN MY BUMPER BUMPED INTO THE TOYOTA SIENTA'S REAR BUMPER.

ATTACHMENT(S)

Are accident photos available for attachment?	Yes
---	-----



Was there any video captured by Car Camera? No

DETAILS OF OTHER VEHICLE PROPERTY 1

Vehicle Registration Number	SLR8286C
Vehicle Manufacturer	Toyota
Vehicle Model	Sienta
Vehicle Variant	-
Vehicle Colour	Black
Vehicle Category	NA / Unknown
Name of Driver	ZHAO HONGWEN
NRIC No	S7555309I
Contact Number	(Phone) +65-92373795
Address	-
Address complement	-
Postcode	-
Insurance Company Name	-
Nature Of Damage	-
Details of property damaged in accident	BUMPER
No. Of Passenger (Including Driver)	-

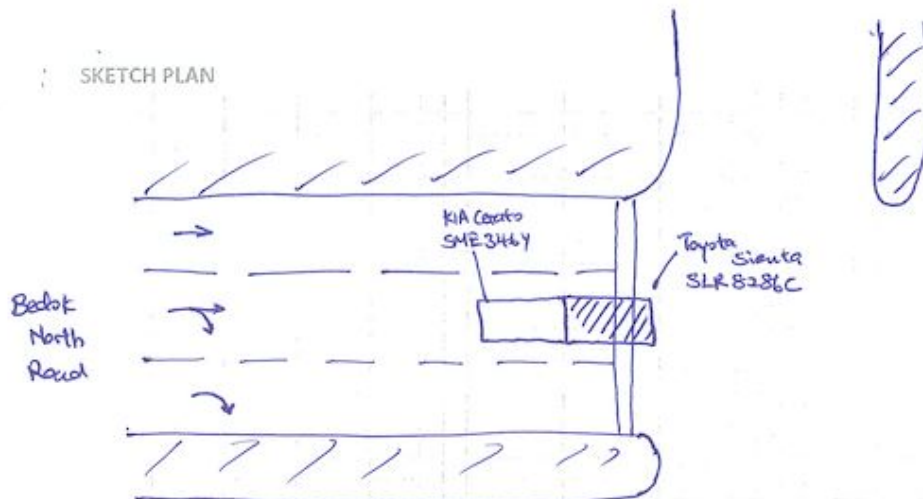

DESCRIBE CIRCUMSTANCES OF THE ACCIDENT

I (Lim Jun Xiang) was driving my vehicle (SME346Y) along Bedok North Road towards Bedok North Ave 3. My wife (Cheong Shu Hui) was seated at the front passenger seat. There was a Toyota Sienta (SLR 8286C) in front of my vehicle as we moved towards the traffic junction of Bedok North Road & Bedok North Ave 3.

When the Toyota Sienta reached the junction (note: his right turn signal was ON & the traffic light "Right Turn Arrow" was also lighted up.), he suddenly stopped. ~~I was actually accelerating~~ I started to accelerate from low speed when ~~I was~~ I was the second car to be turning (since the Toyota Sienta's right turn signal and the traffic light Right Turn Arrow were both ON). When I realised the driver of the Toyota Sienta suddenly braked, I braked too and my brakes skidded as well. Then my bumper bumped into the Toyota Sienta's rear bumper.

DECLARATION

I/We declare the foregoing particulars are true in every respect.

Policyholder's Signature
Date & Time:

Driver's Signature
(If driver is not the policyholder)
Date & Time:

 William Liaw
9119 2207 HP
Reporting Centre Personnel's Signature
Name:
NRIC/FIN No: 1980

SKETCH PLAN

IMPORTANT NOTICE

1. Please report correctly the details of the accident to speed up the claims process.
2. This Form must be completed by the Policyholder and/or the Authorised Driver.
3. Information provided must be as truthful and accurate as possible. Any wilful misrepresentation or withholding of material facts may allow insurance companies to repudiate policy liability.
4. The issue and acceptance of this Form by insurance companies is not an admission of policy liability on the part of the insurance companies.
5. Any false reporting may be referred to the Police for investigation.
6. The report will be forwarded by the insurers of the GIA Records Management Centre established by the General Insurance Association of Singapore (GIA) for archiving and that copies of this report will for a fee be made available upon application by interested parties.
7. By the lodgment of this report to the insurers, you hereby consent to the archiving of this report at the centre and to copies of the report being made available aforesaid.
8. **Consent under the Personal Data Protection Act (PDPA)**

I understand, acknowledge, agree and consent that:

- (a) My insurer, my workshop and the General Insurance Association of Singapore ("GIA") may/are permitted to collect, use, disclose and/or process my personal data/personal information set out in this [form] and any other personal information provided by me or possessed by my insurer (collectively the "Personal Information") and disclose and transfer such Personal Information to all insurer(s) who have insured vehicle(s) involved in this accident (all insurer(s) who have insured vehicle(s) involved in this accident shall be collectively referred to as the "Insurers"), the Insurers' lawyers/law firms, the Monetary Authority of Singapore and any relevant government agency/authority (such as the police), for the purpose(s) of :
 - (i) processing, handling and/or dealing with my claims including the settlement of the claims and any necessary investigations relating to the claims;
 - (ii) investigating the accident and/or my claims;
 - (iii) carrying out and/or dealing with my instructions or responding to any enquiries by me;
 - (iv) administering my claims (including the mailing of correspondence, statements, invoices, reports or notices to me, which could involve disclosure of certain personal data about me to bring about delivery of the same as well as on the external cover of envelopes/mail packages); and/or
 - (v) complying with applicable law in administering, processing, handling and/or dealing with my claims.(collectively the "Purposes")
- (b) all insurer(s) who have insured vehicle(s) involved in this accident and the Insurers' lawyers/law firms, may/are permitted to collect, use, disclose and/or process my Personal Information for one or more of the above Purposes; and
- (c) my Personal Information may/can be disclosed by any of the Insurers and/or GIA to their third party service providers or agents(including their lawyers/law firms), which may be sited outside of Singapore, for one or more of the above Purposes.
- (d) my Personal Information will also be collected and used to compile claims history for the purpose of fraud detection, investigation and management in present and all future claims.
- (e) the information so collected under (d) above may be shared / disclosed:
 - (i) to all insurers and/or any other third parties that assist in evaluating, investigating, controlling or managing fraud, regulators, law enforcement and government agencies as reasonably required for the purposes stated, or
 - (ii) for complying with requirements under any regulations, laws or court orders.



Policyholder's Signature

Date & Time: 1133H · 29/8/22

Driver's Signature

(If driver is not the policyholder)

Date & Time:



William Liaw
9119 2207 HP

Reporting Centre Personnel's Signature

Name:

NRIC/FIN No.:

4980







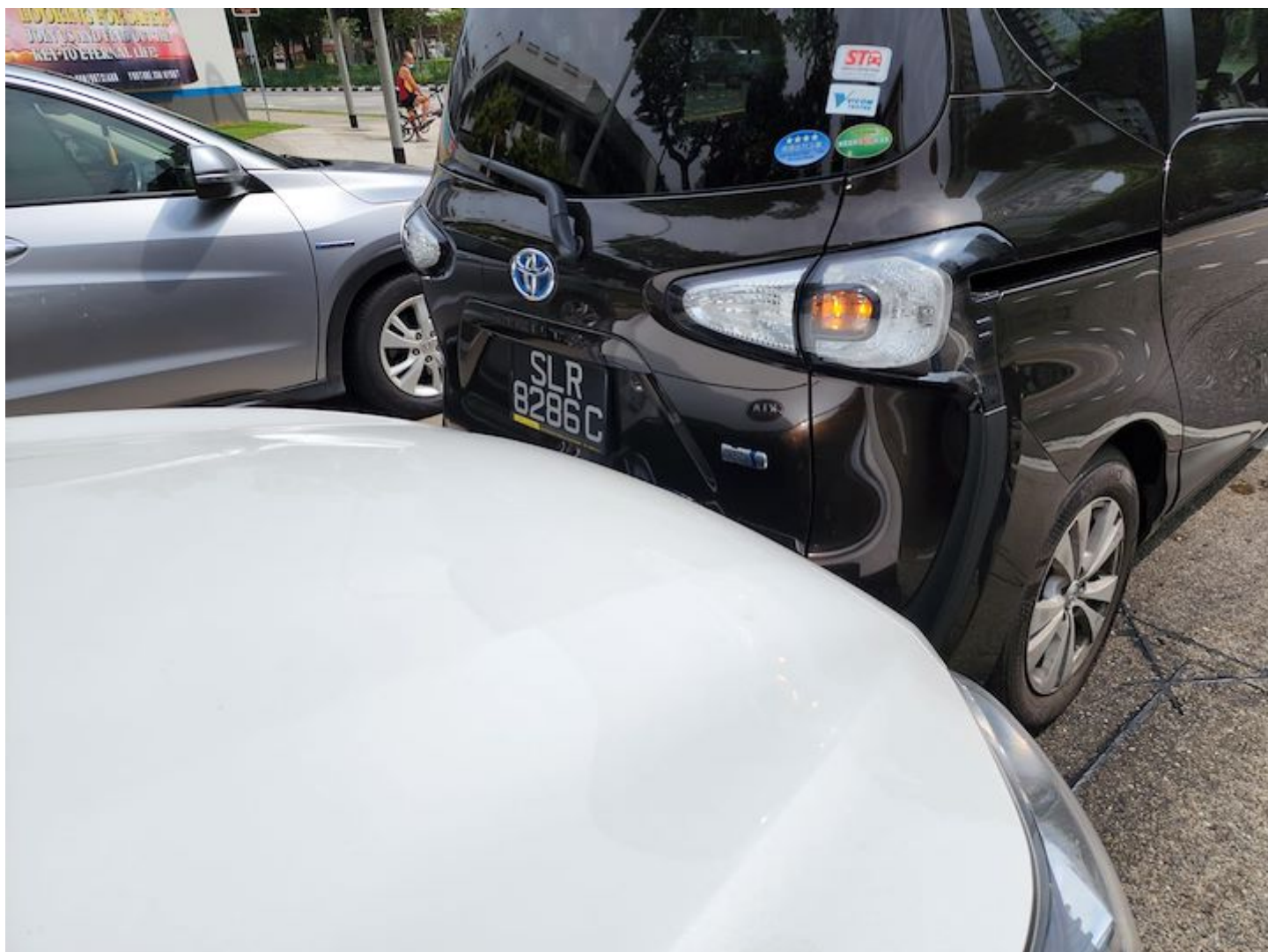

















Exceptional Journeys

CYCLE & CARRIAGE AUTOMOTIVE PTE LIMITED
COMPANY NO. 197701469GCYCLE & CARRIAGE KIA PTE LTD
COMPANY NO. 199405410KCYCLE & CARRIAGE FRANCE PTE. LIMITED
COMPANY NO. 200609327MDIPLOMAT PARTS PTE LIMITED
COMPANY NO. 196400304H**Accident Statement**
☐ Mitsubishi ☒ Kia ☐ Citroen ☐ Others (Please tick accordingly)

Motor Accident Repair Basic Information	
Date of Accident	27 / 08 / 2022
Time of Accident (24hr format)	1527H
Exact Location of Accident	Traffic junction of Bedok North Road & Bedok North Ave 3.
Own Vehicle Details	
Vehicle Registration Number	SME 346Y
INSURED/ POLICY HOLDER (OWN VEHICLE)	
Name of Registered Owner	<input checked="" type="checkbox"/> Individual <input type="checkbox"/> Company LIM JUN XIANG
ID of Registered Owner	<input type="checkbox"/> Co. Reg. No. <input checked="" type="checkbox"/> NRIC No. <input type="checkbox"/> Passport No. / FIN S8220135A
Vehicle Particulars (Own Vehicle)	
Model	KIA CERATO K3 1.6 EX
Exact purpose for which vehicle was being used at the time of accident	TRAVEL
Are you claiming under your own Ins. Policy	<input type="checkbox"/> Yes <input type="checkbox"/> 3rd Party <input checked="" type="checkbox"/> Reporting Only
Vehicle Category	<input checked="" type="checkbox"/> Private Car / <input type="checkbox"/> Comm Veh / <input type="checkbox"/> Goods Veh / <input type="checkbox"/> Motor Trade / <input type="checkbox"/> Government
Insurance Company (Own Vehicle)	
Insurance Company	AIK Asia Pacific Insurance Pte Ltd
Type of Coverage	<input checked="" type="checkbox"/> Comprehensive / <input type="checkbox"/> Third Party / <input type="checkbox"/> Third Party Fire and / or Theft
Fleet Policy	<input type="checkbox"/> Yes <input checked="" type="checkbox"/> No
Policy Number / Cover Note Number	1800108249-02
Driver	
Name of Driver	LIM JUN XIANG
ID of Driver	<input type="checkbox"/> Co. Reg. No. <input checked="" type="checkbox"/> NRIC No. <input type="checkbox"/> Passport No. / FIN S8220135A
Date of Birth	25 / 06 / 1982
Occupation	<input checked="" type="checkbox"/> Indoor <input type="checkbox"/> Outdoor
Driving Pass Date	18 / 02 / 2003
Gender	<input checked="" type="checkbox"/> Male <input type="checkbox"/> Female <input type="checkbox"/> Not Specified
Mobile Phone No.	97499567
Office / Home / Other Numbers	-
Home Address	BLK 187A, BEDOK NORTH ST. 4. #11-42. S 461187.
Email Address	jansen.ljx@gmail.com
Was Driver an employee of the Insured's Company	<input type="checkbox"/> Yes <input checked="" type="checkbox"/> No <input type="checkbox"/> Reason: _____
Does the driver own any other vehicle? If YES, please indicate driver's own car vehicle number and insurance	<input checked="" type="checkbox"/> No <input type="checkbox"/> Yes Vehicle No: _____ Insurance: _____

OWNER/ DRIVER'S SIGNATURE:

Ver. Jun 2018/50P

General Information Of The Accident			
Type Of Accident			
Weather Condition	<input checked="" type="checkbox"/> Clear	<input type="checkbox"/> Raining	<input type="checkbox"/> Other
If Others, please state the condition:			
Road Surface	<input checked="" type="checkbox"/> Clear	<input type="checkbox"/> Raining	<input type="checkbox"/> Other
If Others, please state the condition:			
Other Information			
Was anybody injured in the accident?	<input checked="" type="checkbox"/> No	<input type="checkbox"/> Yes	
Was any injured conveyed to hospital by ambulance?	<input checked="" type="checkbox"/> No	<input type="checkbox"/> Yes	
Was any foreign vehicle involved in the accident?	<input checked="" type="checkbox"/> No	<input type="checkbox"/> Yes	
Foreign Vehicle Registration Number			
Foreign Vehicle Category			
Number of vehicles involved in the accident	2		
Was there any witness? (Name, Phone, Email)	<input checked="" type="checkbox"/> No	<input type="checkbox"/> Yes	
Was there any other vehicle or property damaged?	<input checked="" type="checkbox"/> No	<input type="checkbox"/> Yes	
Was there any video captured by Car Camera?	<input checked="" type="checkbox"/> No	<input type="checkbox"/> Yes	
Was the accident reported to the police?	<input checked="" type="checkbox"/> No	<input type="checkbox"/> Yes	<input type="checkbox"/> Click here if not in the above list
Was notice of intended Prosecution given?	<input checked="" type="checkbox"/> No	<input type="checkbox"/> Yes	
If Yes, against whom?			
I have been approached by unknown person(s) soliciting/offering accident claims assistance	<input checked="" type="checkbox"/> No	<input type="checkbox"/> Yes	
Number of Passengers (Including Driver)	2		
Passenger (Name and Gender)	CHEONG SHU HUI FEMALE		
Circumstances of Accident			
Refer attachment			
Third Party Vehicle Detail			
Details of Other Vehicle / Property			
Vehicle Registration No.	SLR8286C		
Vehicle Make/ Model/ Colour	TOYOTA SIENTA HYBRID		
Details of Property Damaged in Accident	BUMPER		
Vehicle Category			
Name Of Driver	ZHAO HONGWEN		
Driver's NRIC	<input type="checkbox"/> Co. Reg. No.	<input checked="" type="checkbox"/> NRIC No.	<input type="checkbox"/> Passport No. / FIN
	S7555309/I		
Contact Number	92373795		
Name of Insurance Company			
Nature of Damage			
Damages to Other Vehicles & Property (Other than Vehicles A & B)	Vehicle Regn No. or Details of Property	Name of the Driver	Contact Number
Details of Injured Person			
Name			
Injury Sustained			
Injured person is on which vehicle?			
Were seat belts worn?	<input type="checkbox"/> Yes	<input type="checkbox"/> No	

OWNER/ DRIVER'S SIGNATURE:

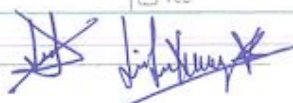

I) Number of Passengers in Vehicle A (including driver)?

Passenger 1

Name : LIM JUN XIANG

Gender : ☒ M / ☐ F

Passenger 2

Name : CHEONG SHU HUI

Gender : M ☒ F

Passenger 3

Name : _____

Gender : M / F

Passenger 4

Name : _____

Gender : M / F

Passenger 5

Name : _____

Gender : M / F

Passenger 6

Name : _____

Gender : M / F

Passenger 7

Name : _____

Gender : M / F



CERTIFICATE OF INSURANCE

1

KIA AUTO PROTECTOR PRIVATE VEHICLE

Name of Policyholder : LIM JUN XIANG (LIN JUNXIANG)
Period of Insurance : 17 Sep 2021 To 16 Sep 2022
Engine No. : G4FGJH703418
Chassis No. : KNAF3416MK5016016

Vehicle No. : SME346Y
Policy No. : 1800108249-02
Endorsement No. :
Issued Date : 03 Sep 2021

ABOUT THE COVER

Make/Model : KIA Cerato K3 1.6 EX
Engine Capacity/Tonnage : 1,591.00 CC
Driver Restriction : NA
Sum Insured : Market Value
Off Peak Car : No
First Year of Registration : 2018
Insuring with COE/PARF : Yes

Person or Classes of Persons Entitled to Drive* :

a) The Policyholder
 b) Any other person who is driving on the Policyholder's order or with his/her permission.
 This Policy will indemnify the Policyholder or any authorised driver only if he/she meets the specified age condition.

You have to pay an additional sum of \$3,000 as "Young and/or Inexperienced Driver Excess" ("YIDR") if You are or Your Authorised Driver (named or unnamed) is under the age of 23 and/or has less than 2 years' driving experience.

Age Condition : All Age Condition

Mileage Condition : Unlimited Mileage

Limitation as to use* :

Use only for social, domestic and pleasure purposes and for the Policyholder's business.
 This Policy does not cover use for hire or reward, driving tuition, driving test, racing, pace-making, reliability trial or speed-testing, the carriage of goods other than samples in connection with any trade or business or use for any purpose in connection with Motor Trade.

Loss of Use 1500cc - 1600cc

* Limitations rendered inoperative by Section 8 of the Motor Vehicles (Third-Party Risks and Compensation) Act (Cap. 189), Section 95 of the Road Transport Act, 1987 (Malaysia) and Road Transport (Amendment) Act 2019, are not to be included under these headings.

EXCESS

Section 1

Fire - \$0 Own Damage - \$600 Theft - \$0 Flood Cover - \$600

Section 2

Property Damage - \$0

Windscreen : \$100

Named Driver and Excess (where applicable)

LIM JUN XIANG (LIN JUNXIANG) - \$600 (Own Damage), \$600 (Flood Cover)

APPROVED REPORTING CENTRES/AUTHORISED REPAIRERS (FOR CLAIMS RELATED REPAIRS)

1. Cycle & Carriage Body & Paint Centre Add: 209 Pandan Gardens Singapore 609339 65684501
2. Cycle & Carriage Authorised Service Centre (For accident reporting & windscreen claim only) Add: 330 Ubi Rd 3 Singapore 408650 67481000
3. Cycle & Carriage Authorised Service Centre (For accident reporting & windscreen claim only) Add: 241 Alexandra Road Singapore 159931 64278800
4. Cycle & Carriage Authorised Service Centre (For accident reporting & windscreen claim only) Add: 600 Sin Ming Ave Singapore 575733 69326000

For other Approved Reporting Centres/AIG Authorised Repairers, please contact our 24-hour accident emergency hotline at +65 6338 6200. Alternatively, you may refer to AIG website www.aig.sg or AIG SG Mobile App. Simply search and download "AIG SG" from iTunes or Google Play.

IMPORTANT NOTES

Hire Purchase Company/Employer's Loan: Standard Chartered Bank (Singapore) Limited

I/We hereby certify that the policy to which this Certificate of Insurance relates is issued in accordance with the provisions of the Motor Vehicles (Third Party Risks and Compensation) Act (Cap. 189), Part IV of the Road Transport Act, 1987 (Malaysia), Road Transport (Amendment) Act 2019 and Motor Vehicles (Third Party Risks) Rules, 1959 (Malaysia).

0504622225

C&CKICP2 - JANMAO

239 ALEXANDRA ROAD
 SINGAPORE 159930

Underwritten by AIG Asia Pacific Insurance Pte. Ltd.

AIG Asia Pacific Insurance Pte. Ltd.

This computer generated document does not require a signature.

AIGSGMOBILEAPP



AIG Asia Pacific Insurance Pte. Ltd.
78 Shenton Way
#09-16
AIG Building
Singapore 079120
Co.Reg.No.201009404M

1

Policy/Reference No. 1800108249-02

03 Sep 2021

Mr. LIM JUN XIANG (LIN JUNXIANG)
187A BEDOK NORTH STREET 4
#11-42
SINGAPORE 461187

Dear Mr. LIM JUN XIANG (LIN JUNXIANG)

Your Policy Has Been Renewed

We are pleased to inform you that your KIA AUTO PROTECTOR PRIVATE VEHICLE has been renewed and details of your policy are below:

Policy number : 1800108249-02
Effective date : 17 Sep 2021
Expiry date : 16 Sep 2022

It is important that you review the enclosed policy documents to verify that all the information in these documents is accurate. If you wish to update us on any changes, please contact us.

For More Information

If you require more information about your policy, please contact our customer service representatives Monday through Friday between 9am to 5pm at +65 6419 3000. Alternatively, you can send us an email at www.aig.sg.

Thank you for your support. We look forward to serving you in all your general insurance needs.

Yours sincerely

Manik Bucha
Head of Consumer Insurance

PS: You can now enjoy round-the-clock access to selected AIG products and services with our easy-to-use Apple or Android smartphone app. Purchase new policies, renew your policies, access claims support or receive emergency assistance for motor and travel, anytime, 24-hours a day. Your AIG Mobile App can be downloaded for free at iTunes or Google Play.

Product underwritten by AIG Asia Pacific Insurance Pte. Ltd. Copyright © 2019 AIG Asia Pacific Insurance Pte. Ltd.