



## LKK Auto Consultants Pte Ltd

51 Ubi Ave 1 #01-25 Paya Ubi Industrial Park, Singapore 408933

TEL: 6256 3561 FAX: 6256 4315

Reg. No: 199607198R GST Reg. No. 19-9607198-R

### TAX INVOICE

EQ INSURANCE COMPANY LTD

5 MAXWELL ROAD  
#17-00 TOWER BLOCK  
MND COMPLEX  
SINGAPORE 069110

INV No. AC2303108

INV Date 18/05/2023

Reference CS/EQI22008344/Acy3e2

Code EQI

### PROFESSIONAL SERVICE FEE

Vehicle No. GBK 4533X

Insured Veh. GBD 1019X

Claim No. DM22HO01466

Policy No.

Accident Date 26/08/2022

Inspection Date 29/08/2022

Description	Total
Survey Inspection	300.00
Resurvey Inspection	
Digital Photographs	
Transportation	
<b>Subtotal</b>	<b>300.00</b>
<b>GST (8%)</b>	<b>24.00</b>
<b>Grand Total</b>	<b>324.00</b>

We shall be glad if you could forward the payment at your early convenience.

Cheque should be crossed and made payable to **'LKK Auto Consultants Pte Ltd'**

LKK Auto Consultants Pte Ltd

**KHM**



## LKK Auto Consultants Pte Ltd

51 Ubi Ave 1 #01-25 Paya Ubi Industrial Park, Singapore 408933

TEL: 6256 3561 FAX: 6256 4315

Reg. No: 199607198R GST Reg. No. 19-9607198-R

Affiliated to Federation Internationale Des Experts En Automobile			
EQ INSURANCE COMPANY LTD 5 MAXWELL ROAD #17-00 TOWER BLOCK MND COMPLEXSINGAPORE 069110		Ref: CS/EQI22008344/Acy3e2 Date: 18/05/2023 Code: EQI	
<b>1. Policy Particulars :- THIRD PARTY CLAIM</b>			
Insured Veh.	GBD 1019X	Veh. Inspected	GBK 4533X
Policy No.		Coverage (\$)	0.00
Claim No.	DM22HO01466	Excess (\$)	0.00
Assign From	NEO JIE SI	Assign Date	29/08/2022
<b>2. Vehicle Particulars &amp; Condition</b>			
Make & Model	mitsubishi canter	c.c	2998
Engine No.	HIDDEN	Year of Reg.	2020
Chassis No.	FEA01BA30419	Colour	WHITE
Odometer	62881 KM	Steering	IN ORDER
Brakes	IN ORDER	Modification	NIL
General	GOOD		
<b>3. Conditions of Tyres</b>			
	Size	Make	Balance
R/H Front Tyre	185/75 R15	BRIDGESTONE	6 mm
L/H Front Tyre	185/75 R15	BRIDGESTONE	6 mm
R/H Rear Tyre	185/75 R15	BRIDGESTONE	6 mm
L/H Rear Tyre	185/75 R15	BRIDGESTONE	6 mm
<b>4. Description of Damages</b>			
THE VEHICLE SUSTAINED DAMAGES AT THE FRONT PORTION. DAMAGES SEE DETAILS.			
<b>5. General Information</b>			
Accident Date	26/08/2022	Inspection Date	29/08/2022
Survey held at	RYDER AUTO PTE LTD 2 KAKI BUKIT AVE 2 #02-19/22 KAKI BUKIT AUTOHUB SINGAPORE 417921		
<b>5a. Remarks</b>			
A)THE INSPECTION WAS CONDUCTED ON A"WITHOUT PREJUDICE" BASIS. B)IN ACCORDANCE TO YOUR INSTRUCTIONS, WE HAVE NOT AUTHORISED REPAIRS.			
<b>5b. Estimate Days of Repair</b>			
ESTIMATED NORMAL PERIOD FOR REPAIR:		12 Working Days	



# LKK Auto Consultants Pte Ltd

51 Ubi Ave 1 #01-25 Paya Ubi Industrial Park, Singapore 408933

TEL: 6256 3561 FAX: 6256 4315

Reg. No: 199607198R GST Reg. No. 19-9607198-R

Page No.:1 of 3

## ADJUSTMENT ON REPAIR COST FOR VEHICLE NO. GBK 4533X

Qty	Description of Parts	Condition	Estimate By Workshop (\$)	Our Adjusted (\$)
	<b><u>REPLACEMENT OF PARTS</u></b>			
1	FRONT BUMPER	DISTORTED	845.60	845.60
1	FRONT BUMPER BRACKET	BENT	265.60	265.60
2	FRONT BUMPER O/S & N/S GARNISH	O/S DISTORTED	360.20	180.10
2	FRONT O/S & N/S HEAD LAMP	O/S CRACKED	1,139.00	569.50
2	FRONT O/S & N/S SIGNAL LAMP	O/S CRACKED	639.00	319.50
2	FRONT O/S & N/S REFLECTOR LAMP	O/S CRACKED	492.00	246.00
1	FRONT PANEL (INNER)	TO REPAIR SEE LABOUR	2,473.30	-
1	FRONT PANEL (OUTER)	DISTORTED	1,577.50	1,455.00
1	FRONT O/S CORNER PANEL	CRACKED	594.00	594.00
1	FRONT GRILL	CRACKED	710.20	710.20
1	FRONT GRILL EMBLEM	NECESSARY	83.40	83.40
1	FRONT GRILL FUSO EMBLEM	NECESSARY	65.40	65.40
1	FRONT HEATER	NOT NECESSARY	3,517.20	-
1	FRONT COOLING COIL	NOT NECESSARY	2,100.40	-
1	FRONT DASH BOARD (NPA)	NOT NECESSARY	-	-
1	FRONT WINDSCREEN MOULDING	NECESSARY	245.60	245.60
1	FRONT N/S SIDE MIRROR BRACKET GARNISH	NOT NECESSARY	85.60	-
1	FRONT O/S DOOR	DISTORTED	1,310.75	1,310.75
1	FRONT O/S DOOR WEATHERSTRIP	CUT	261.20	261.20
1	FRONT O/S DOOR INNER BOARD	DEFORMED	701.70	701.70
1	FRONT O/S & DOOR STEP FABRIC	DEFORMED	151.30	151.30
2	FRONT O/S DOOR HINGES (UPPER & LOWER)	NOT NECESSARY	226.80	-
1	FRONT O/S DOOR LOCK	JAMMED	365.50	365.50
1	FRONT O/S DOOR ACTUATOR	NOT NECESSARY	541.20	-
1	FRONT O/S DOOR CHECKER	NOT NECESSARY	110.00	-
1	FRONT O/S DOOR WINDOW REGULATOR	DAMAGED	383.40	383.40
1	FRONT O/S DOOR WINDOW MOTOR	NOT NECESSARY	485.40	-
1	FRONT O/S DOOR WINDOW SEAL (OUTER)	NOT NECESSARY	452.80	-
1	FRONT O/S DOOR WHEEL ARCH GARNISH	DEFORMED	220.00	220.00
1	FRONT O/S WHEEL HOUSING PANEL	DISTORTED	810.40	810.40

Report Ref No. CS/EQI22008344/Acy3e2



# LKK Auto Consultants Pte Ltd

51 Ubi Ave 1 #01-25 Paya Ubi Industrial Park, Singapore 408933

TEL: 6256 3561 FAX: 6256 4315

Reg. No: 199607198R GST Reg. No. 19-9607198-R

Page No.:2 of 3

Qty	Description of Parts	Condition	Estimate By Workshop (\$)	Our Adjusted (\$)
1	FRONT O/S A PILLAR	TO REPAIR SEE LABOUR	1,578.40	-
1	FRONT CABIN FLOOR PANEL (NPA)	TO REPAIR SEE LABOUR	-	-
1	FRONT CABIN MOUNTING	NOT NECESSARY	742.40	-
1	FRONT DASHBOARD	NOT NECESSARY	1,889.20	-
1	FRONT DASHBOARD BRACKET	NOT NECESSARY	369.70	-
1	BRAKE PUMP	NOT NECESSARY	589.60	-
1	BRAKE SERVO	NOT NECESSARY	1,024.70	-
1	BRAKE PEDAL BRACKET	NOT NECESSARY	564.70	-
1	CLUTCH PUMP	NOT NECESSARY	571.20	-
1	CLUTCH PEDAL BRACKET	NOT NECESSARY	381.10	-
1	FRONT O/S A PILLAR PANEL LOWER (ADDITIONAL)	DENTED	245.60	245.60
1	FRONT O/S AIR BOX (ADDITIONAL)	DENTED	350.00	350.00
1	FRONT O/S HEAD LAMP BRACKET (ADDITIONAL)	NOT NECESSARY	80.10	-
1	FRONT O/S DOOR HANDLE (ADDITIONAL)	CRACKED	180.20	180.20
1	FRONT O/S DOOR AIR VENT (ADDITIONAL)	DAMAGED	80.00	80.00
1	BLOWER (ADDITIONAL)	NOT NECESSARY	3,230.60	-
1	HEATER (ADDITIONAL)	CRACKED	2,650.50	1,850.00
1	FRONT STEERING COUPLING (ADDITIONAL)	NOT NECESSARY	850.20	-
1	FRONT STEERING JOINT (ADDITIONAL)	NOT NECESSARY	3,400.20	-
1	FRONT STEERING COVER (ADDITIONAL)	DEFORMED	145.00	145.00
1	FRONT STEERING COVER SEAL (ADDITIONAL)	NECESSARY	30.00	30.00
	LESS 10% DISCOUNT		-4,016.79	-
	LESS 25% DISCOUNT		-	-3,166.24
			36,151.06	9,498.71
<b><u>SPECIAL NETT ITEMS</u></b>				
8	FRONT GRILL CLIPS (SN)	NECESSARY	64.00	30.00
8	FRONT O/S DOOR INNER BOARD CLIPS (SN)	NECESSARY	40.00	30.00
1	FRONT O/S DOOR COMPANY STICKER (SN)	NECESSARY	30.00	30.00
1	BRAKE OIL (SN)	NOT NECESSARY	80.00	-
1	FRONT REG. NO. PLATE BRACKET (SN)	BENT	31.00	31.00
			245.00	121.00

Report Ref No. CS/EQI22008344/Acy3e2



## LKK Auto Consultants Pte Ltd

51 Ubi Ave 1 #01-25 Paya Ubi Industrial Park, Singapore 408933

TEL: 6256 3561 FAX: 6256 4315

Reg. No: 199607198R GST Reg. No. 19-9607198-R

Page No.:3 of 3

Qty	Description of Parts	Condition	Estimate By Workshop (\$)	Our Adjusted (\$)
	<b>LABOUR</b>			
	TO DISMANTLE, REFIT & REPAIR DAMAGED PARTS. INCLUSIVE OF THE REPAIR OF FRONT PANEL (INNER), FRONT O/S A PILLAR AND FRONT CABIN FLOOR PANEL.		2,200.00	1,200.00
	TO SPRAY PAINTING.		1,600.00	1,100.00
	TO REMOVE AND REPLACE FRONT DASH BOARD & WIRING.	NOT NECESSARY	500.00	-
	TO REMOVE AND REFIT FRONT WINDSCREEN.		150.00	120.00
	TO REMOVE AND REFIT UPHOLSTERY TO FACILITATE REPAIR.		200.00	80.00
	TO REMOVE AND REPLACE FRONT O/S DOOR FITTINGS.		100.00	80.00
	TO REMOVE AND REPLACE FRONT BRAKE SERVO, CLUTCH & BLEEDING.	NOT NECESSARY	200.00	-
	TO CHECK FOR FAULT CODE AND RESETTING.	NOT NECESSARY	180.00	-
	TO CHECK FOR WHEEL ALIGNMENT.	NOT NECESSARY	180.00	-
	TO RE-SEAL ANTI-RUST.		50.00	50.00
	TO CHECK WIRING.		50.00	30.00
	TO REMOVE AND REPLACE FRONT BLOWER & HEATER. (ADDITIONAL)		500.00	200.00
			5,910.00	2,860.00
	<b>GRAND TOTAL</b>		<b>42,306.06</b>	<b>12,479.71</b>
	<b>RECOMMENDED COST OF LUMP SUM REPAIRS (TO ITS PRE-ACCIDENT CONDITION)</b>			<b>9,900.00</b>

Report Ref No. CS/EQI22008344/Acy3e2

ADRIAN LING WAI PING

B.Eng,AMSOE,AMIRTE,AMSAE-A,M.MATAI

Licensed Appraiser

**DISCLAIMER OF LIABILITY TO THIRD PARTIES:-** This Report is made solely for the use and benefit of the Client named on the front page of this Report.

No liability of responsibility whatsoever, in contract or tort, is accepted to any third party who may rely on the Report wholly or in part. Any third party acting or relying on this Report, in whole or in part, does so at his or her own risk.

2 Kaki Bukit Ave 2, #02-19/22 AutoHub @ Kaki Bukit, Singapore 417921

Email: ryderautoworkshop@gmail.com

Tel: 67418277 Fax: 67468277

## ESTIMATE OF REPAIR

Veh# : GBK4533X

Model: MITSUBISHI CANTER FEA

Accident Date : 26/822

3/8/2020

Location JUNCTION OF TUAS SOUNT AVE 2 & TUAS SOUTH AVE 3

3P:

YP1717D

S/Nos.	Qty	Description	List \$	S/Nett \$	Nett \$
1	1 pc	Front o/s A pillar panel lower <i>Dented</i>	245.60	✓	
2	1 pc	Front o/s Air box <i>Dented</i>	350.00	✓	
3	1 pc	Front o/s head lamp bracket <i>new</i>	80.10	X.	
4	1 pc	Front o/s door handle <i>crackd</i>	180.20	✓	
5	1 pc	Front o/s door air vent <i>Damaged</i>	80.00	✓	
6	1 pc	Blower <i>new</i>	3,230.60	X	
7	1 pc	Heater <i>crackd</i>	2,650.50	✓ 1850	
8	1 pc	Front steering coupling <i>3M</i> <i>2850.80</i>	850.20	X	
9	1 pc	Front steering joint <i>3M</i>	3,400.20	X.	
10	1 pc	Front steering cover <i>Dented</i> <i>2138.10</i>	145.00	✓	
11	1 pc	Front steering cover seal <i>new</i>	30.00	✓	
Sub-Total:			11,242.40	0.00	0.00
			25%	0%	0%
After Less %:			8,431.80	0.00	0.00
<b>Labour</b>					
1		To remove and replace front blower & heater	500.00	200.	
Sub-Total:			500.00		
Total:			8,931.80		
After Less 20%:			7,145.44		

*Chan*

Supplementary: 2338.10

Chan San Choon  
Director  
DipEng, AAE MIMI,MSAE(Aust)



PAYNOW



# Accident Reporting Draft

VEHICLE NO: GBK4533X

MODEL: MITSUBISHI CANTER

AUTO/~~MANUAL~~

DATE OF ACCIDENT	26/8/2022	C.C: 2,998
TIME OF ACCIDENT	1030	HRS <del>AM</del> /PM
LOCATION OF ACCIDENT	JUNCTION OF TUAS SOUTH AVE 2 & TUAS SOUTH AVE 3	
EXACT PURPOSE USE DURING ACCIDENT	<del>EMPLOYMENT</del> / PRIVATE USE/ PRIVATE HIRE	
NAME OF OWNER	PMAX ONE TECHNOLOGIES PTE LTD	
CONTACT NO.	81102116	EMAIL: ENQUIRY@PMAX.COM.SG
NRIC	200002634Z	
CLAIM TYPE	OD / <del>THIRD PARTY</del> / REPORTING ONLY 3P	
INSURANCE CO.	NTUC	
TYPE OF COVERAGE	<del>COMPREHENSIVE</del> / THIRD PARTY/ THIRD PARTY FIRE & THEFT	
POLICY NO.		
NAME OF DRIVER	AS ABOVE / IF <del>NO</del> : HAR MIN KUON	
NRIC	S8366721D	ANY PASSENGER: 1
DATE OF BIRTH	27/2/1983	WOO TUCK WING (M)
OCCUPATION	<del>OUTDOOR</del> / INDOOR	
DATE OF DRIVING PASS	19/10/2016	
GENDER	<del>MALE</del> / FEMALE	
CONTACT NO.	81102116	EMAIL: ENQUIRY@PMAX.COM.SG
ADDRESS	11A TUAS ROAD S(638507)	
DOES DRIVER OWN OTHER VEHICLES	<del>NO</del> / IF YES: REG NO.	
RELATIONSHIP	<del>EMPLOYEE</del> / IF NO:	
WEATHER CONDITION	CLEAR / <del>RAINY</del> / OTHER: RAINY	
ROAD SURFACE	DRY / <del>WET</del> / OTHER: WET	
ANY INJURIES	NO / IF <del>YES</del> : YES - DRIVER (HAR MIN KUON) (M)	
CONTACT NO.	YES - PASSENGER (WOO TUCK WING) (M)	
POLICE REPORT	<del>NO</del> / IF YES: NOTICE OF INTENDED PROSECUTION GIVEN?	
VIDEO RECORDING	<del>NO</del> / YES <del>NO</del> / IF YES: WHO?	
AUDIO RECORDING	<del>NO</del> / YES SCENE PHOTO(S) <del>NO</del> / YES	
VEHICLE B NO.	GBD1019X ANY PASSENGER:	
NAME		
CONTACT NO.		
VEHICLE C NO.	YP1717D	ANY PASSENGER:
VEHICLE D NO.		ANY PASSENGER:
VEHICLE E NO.		ANY PASSENGER:
VEHICLE F NO.		ANY PASSENGER:
ANY WITNESS		
WITNESS CONTACT NO.		
PARTICULAR WORKSHOP	<div style="text-align: center;">   <b>Ryder</b> Auto Pte Ltd                  2 Kaki Bukit Ave 2, #02-19/22 @ Kaki Bukit Auto Hub,                  Singapore 417921                  Email: ryderautoworkshop@gmail.com                  Tel: 67418277             </div>	
MOBILE NO.		
CONTACT PERSON		
FAX NO.		
HAVE YOU BEEN APPROACHED BY UNKNOWN PERSON SOLICITING(S)/ OFFERING ACCIDENT CLAIMS ASSISTANCE?	NO / YES	

## SKETCH PLAN

### IMPORTANT NOTICE

1. Please report correctly the details of the accident to speed up the claims process.
2. This Form must be completed by the Policyholder and/or the Authorised Driver.
3. Information provided must be as truthful and accurate as possible. Any wilful misrepresentation or withholding of material facts may allow insurance companies to repudiate policy liability.
4. The issue and acceptance of this Form by insurance companies is not an admission of policy liability on the part of the insurance companies.
5. Any false reporting may be referred to the Police for investigation.
6. The report will be forwarded by the insurers of the GIA Records Management Centre established by the General Insurance Association of Singapore (GIA) for archiving and that copies of this report will for a fee be made available upon application by interested parties.
7. By the lodgement of this report to the insurers, you hereby consent to the archiving of this report at the centre and to copies of the report being made available aforesaid.

### 8. Consent under the Personal Data Protection Act (PDPA)

I understand, acknowledge, agree and consent that :

(a) My insurer, my workshop and the General Insurance Association of Singapore ("GIA") may/are permitted to collect, use, disclose and/or process my personal data/personal information set out in this [form] and any other personal information provided by me or possessed by my insurer (collectively the "Personal Information") and disclose and transfer such Personal Information to all insurer(s) who have insured vehicle(s) involved in this accident (all insurer(s) who have insured vehicle(s) involved in this accident shall be collectively referred to as the "Insurers"), the Insurers' lawyers/law firms, the Monetary Authority of Singapore and any relevant government agency/authority (such as the police), for the purpose(s) of :

- (i) processing, handling and/or dealing with my claims including the settlement of the claims and any necessary investigations relating to the claims;
  - (ii) investigating the accident and/or my claims;
  - (iii) carrying out and/or dealing with my instructions or responding to any enquiries by me;
  - (iv) administering my claims (including the mailing of correspondence, statements, invoices, reports or notices to me, which could involve disclosure of certain personal data about me to bring about delivery of the same as well as on the external cover of envelopes/mail packages); and/or
  - (v) complying with applicable law in administering, processing, handling and/or dealing with my claims.
- (collectively the "Purposes")
- (b) all insurer(s) who have insured vehicle(s) involved in this accident and the Insurers' lawyers/law firms, may/are permitted to collect, use, disclose and/or process my Personal Information for one or more of the above Purposes; and
- (c) my Personal Information may/can be disclosed by any of the Insurers and/or GIA to their third party service providers or agents (including their lawyers/law firms), which may be sited outside of Singapore, for one or more of the above Purposes.

*Helen*



*Helen*

Policyholder's Signature / Date & Time

Driver's Signature (If driver is not the policyholder) / Date & Time

Witnessed by Reporting Centre Personnel

Sketch Plan

JUNCTION OF TUAS SOUTH AVE 2 & TUAS SOUTH AVE 3

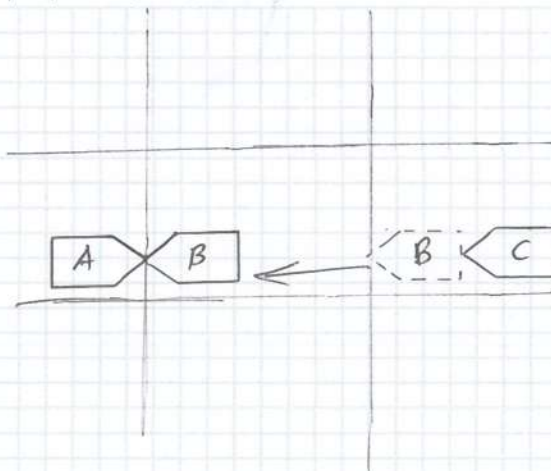

A: GRK 4533X  
B: GBD 1019X  
C: YP 1717D



**Describe Circumstances of the Accident**

I WAS TRAVELLING ALONG JUNCTION OF TUAS SOUTH AVE 2 & TUAS SOUTH AVE 3. I WAS STOPPED AT THE TRAFFIC JUNCTION WAITING FOR THE SIGNAL TO TURN RIGHT. WHILE MY VEHICLE WAS STILL STATIONARY, VEHICLE C (YP1717D) REAR ENDED VEHICLE B (GBD1019X) AND VEHICLE B WAS PUSHED FORWARD, COLLIDING WITH THE FRONT PORTION OF MY VEHICLE.

**Declaration**

We declare the foregoing particulars are true in every respect.

If you wish to claim against your own policy, please be advised that your insurer may have a fourteen (14) days clause whereby the claim must be made within the stipulated timeframe from the day of occurrence. Kindly check with your insurer for more details.

Policyholder's Signature / Date & Time

Driver's Signature (If driver is not the policyholder) / Date & Time

Witnessed by Reporting Centre Personnel

## LETTER OF AUTHORISATION

**To: Ryder Auto Pte Ltd**

Re: ACCIDENT ON 26/8/2022 INVOLVING GBK4533X GBD1019X YP1717D

ALONG / AT

JUNCTION OF TUAS SOUTH AVE 2 & TUAS SOUTH AVE 3

I/We PMAX ONE TECHNOLOGIES PTE LTD (NRIC No. 200002634Z)

of 11A TUAS ROAD S(638507)

1. The owner of motor vehicle no. GBK4533X hereby authorise **Ryder Auto Pte Ltd** to commence repairs of the said vehicle forthwith. I/We agree to assign the whole proceeds of my/our third party claim to **Ryder Auto Pte Ltd** including any claim for Loss of Use if a vehicle had been provided by **Ryder Auto Pte Ltd** during the period of repairs to my/our vehicle if applicable. My/our solicitors (to be appointed by **Ryder Auto Pte Ltd** on my/our behalf) shall accept this as my/our irrevocable authority to pay the amount compensated direct to **Ryder Auto Pte Ltd** after deduction of their cost on a solicitor & client basis. **I/We undertake to co-operate fully with Ryder Auto Pte Ltd and/or my/our solicitors and also with a true Motor Accident Report/Police Report until the claim to a successful conclusion including court proceedings, failing which, I/We undertake to bear repair costs, rental, legal costs and any other incidentals incurred.**
2. If the 3<sup>rd</sup> party claim is unsuccessful or partly successful as the case may be, I/we hereby instruct and authorise **Ryder Auto Pte Ltd** to claim direct from my/our insurance company on my/our vehicle immediately without any delay.
3. If for any reason my/our insurer's are not willing to settle the repair costs either in part or in whole then I/ we undertake to pay **Ryder Auto Pte Ltd** the repair cost.
4. In alternative to serial number2 and 3 above if the 3<sup>rd</sup> party claim fails or is only partly successful then I/we undertake to pay **Ryder Auto Pte Ltd** the difference in amount of the repair cost.
5. I/We authorise **Ryder Auto Pte Ltd** to sign all discharge voucher/indemnity forms and all necessary papers on my/our behalf in connection with the above claim. **We confirm full discharge of all property damage claims upon signing of the discharge voucher by our repairer, Ryder Auto Pte Ltd.**
6. I/We also authorise **Ryder Auto Pte Ltd** to appoint such a firm of solicitors on my/our behalf as **Ryder Auto Pte Ltd** deem fit for the purpose of third party/own insurance claims.
7. I/We undertake to inform **Ryder Auto Pte Ltd** and/or the solicitors appointed by **Ryder Auto Pte Ltd** on my/our behalf in the event the third party's insurance company communicate with me/us directly by telephone or in writing and I/We further undertake not to accept any monies or other or settlement from the third party's insurers without first communicating with you.
8. In the event that third party insurer issued the **Agreed Settlement Cheque** to me/us, I/We undertake to either give the said cheque to **Ryder Auto Pte Ltd**, or bank into my/our account and re-issue the cheque amount to **Ryder Auto Pte Ltd**.

DATED THIS \_\_\_\_\_ DAY OF 26/8/2022 20\_\_\_\_





Signature of owner

(Company's stamp – if any)

Signature of Witness

Name of Witness





## LKK Auto Consultants Pte Ltd

51 Ubi Ave 1 #01-25 Paya Ubi Industrial Park, Singapore 408933

TEL: 6256 3561 FAX: 6256 4315

Reg. No: 199607198R GST Reg. No. 19-9607198-R

### PHOTOGRAPHS FOR VEHICLE NO. GBK 4533X

### INSPECTION





## LKK Auto Consultants Pte Ltd

51 Ubi Ave 1 #01-25 Paya Ubi Industrial Park, Singapore 408933

TEL: 6256 3561 FAX: 6256 4315

Reg. No: 199607198R GST Reg. No. 19-9607198-R







## LKK Auto Consultants Pte Ltd

51 Ubi Ave 1 #01-25 Paya Ubi Industrial Park, Singapore 408933

TEL: 6256 3561 FAX: 6256 4315

Reg. No: 199607198R GST Reg. No. 19-9607198-R







## LKK Auto Consultants Pte Ltd

51 Ubi Ave 1 #01-25 Paya Ubi Industrial Park, Singapore 408933

TEL: 6256 3561 FAX: 6256 4315

Reg. No: 199607198R GST Reg. No. 19-9607198-R





## LKK Auto Consultants Pte Ltd

51 Ubi Ave 1 #01-25 Paya Ubi Industrial Park, Singapore 408933

TEL: 6256 3561 FAX: 6256 4315

Reg. No: 199607198R GST Reg. No. 19-9607198-R





## LKK Auto Consultants Pte Ltd

51 Ubi Ave 1 #01-25 Paya Ubi Industrial Park, Singapore 408933

TEL: 6256 3561 FAX: 6256 4315

Reg. No: 199607198R GST Reg. No. 19-9607198-R







## **LKK Auto Consultants Pte Ltd**

51 Ubi Ave 1 #01-25 Paya Ubi Industrial Park, Singapore 408933

TEL: 6256 3561 FAX: 6256 4315

Reg. No: 199607198R GST Reg. No. 19-9607198-R





## LKK Auto Consultants Pte Ltd

51 Ubi Ave 1 #01-25 Paya Ubi Industrial Park, Singapore 408933

TEL: 6256 3561 FAX: 6256 4315

Reg. No: 199607198R GST Reg. No. 19-9607198-R

PHOTOGRAPHS FOR VEHICLE NO. GBK 4533X

RE-INSPECTION







## LKK Auto Consultants Pte Ltd

51 Ubi Ave 1 #01-25 Paya Ubi Industrial Park, Singapore 408933

TEL: 6256 3561 FAX: 6256 4315

Reg. No: 199607198R GST Reg. No. 19-9607198-R





## LKK Auto Consultants Pte Ltd

51 Ubi Ave 1 #01-25 Paya Ubi Industrial Park, Singapore 408933

TEL: 6256 3561 FAX: 6256 4315

Reg. No: 199607198R GST Reg. No. 19-9607198-R







## LKK Auto Consultants Pte Ltd

51 Ubi Ave 1 #01-25 Paya Ubi Industrial Park, Singapore 408933

TEL: 6256 3561 FAX: 6256 4315

Reg. No: 199607198R GST Reg. No. 19-9607198-R





## LKK Auto Consultants Pte Ltd

51 Ubi Ave 1 #01-25 Paya Ubi Industrial Park, Singapore 408933

TEL: 6256 3561 FAX: 6256 4315

Reg. No: 199607198R GST Reg. No. 19-9607198-R







## LKK Auto Consultants Pte Ltd

51 Ubi Ave 1 #01-25 Paya Ubi Industrial Park, Singapore 408933

TEL: 6256 3561 FAX: 6256 4315

Reg. No: 199607198R GST Reg. No. 19-9607198-R







## LKK Auto Consultants Pte Ltd

51 Ubi Ave 1 #01-25 Paya Ubi Industrial Park, Singapore 408933

TEL: 6256 3561 FAX: 6256 4315

Reg. No: 199607198R GST Reg. No. 19-9607198-R





## LKK Auto Consultants Pte Ltd

51 Ubi Ave 1 #01-25 Paya Ubi Industrial Park, Singapore 408933

TEL: 6256 3561 FAX: 6256 4315

Reg. No: 199607198R GST Reg. No. 19-9607198-R







## LKK Auto Consultants Pte Ltd

51 Ubi Ave 1 #01-25 Paya Ubi Industrial Park, Singapore 408933

TEL: 6256 3561 FAX: 6256 4315

Reg. No: 199607198R GST Reg. No. 19-9607198-R





## LKK Auto Consultants Pte Ltd

51 Ubi Ave 1 #01-25 Paya Ubi Industrial Park, Singapore 408933

TEL: 6256 3561 FAX: 6256 4315

Reg. No: 199607198R GST Reg. No. 19-9607198-R







## LKK Auto Consultants Pte Ltd

51 Ubi Ave 1 #01-25 Paya Ubi Industrial Park, Singapore 408933

TEL: 6256 3561 FAX: 6256 4315

Reg. No: 199607198R GST Reg. No. 19-9607198-R







## **LKK Auto Consultants Pte Ltd**

51 Ubi Ave 1 #01-25 Paya Ubi Industrial Park, Singapore 408933

TEL: 6256 3561 FAX: 6256 4315

Reg. No: 199607198R GST Reg. No. 19-9607198-R





## LKK Auto Consultants Pte Ltd

51 Ubi Ave 1 #01-25 Paya Ubi Industrial Park, Singapore 408933

TEL: 6256 3561 FAX: 6256 4315

Reg. No: 199607198R GST Reg. No. 19-9607198-R

PHOTOGRAPHS FOR VEHICLE NO. GBK 4533X

RE-INSPECTION







## LKK Auto Consultants Pte Ltd

51 Ubi Ave 1 #01-25 Paya Ubi Industrial Park, Singapore 408933

TEL: 6256 3561 FAX: 6256 4315

Reg. No: 199607198R GST Reg. No. 19-9607198-R

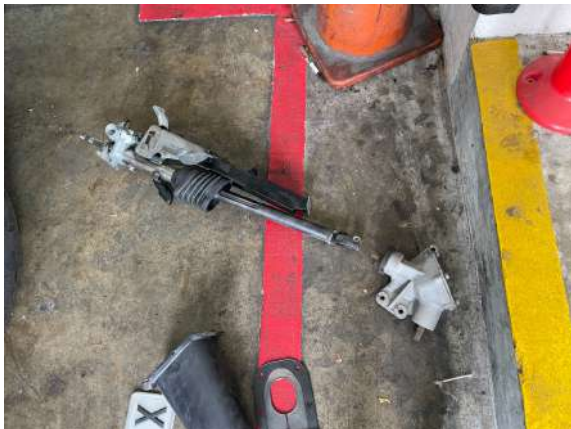





## LKK Auto Consultants Pte Ltd

51 Ubi Ave 1 #01-25 Paya Ubi Industrial Park, Singapore 408933

TEL: 6256 3561 FAX: 6256 4315

Reg. No: 199607198R GST Reg. No. 19-9607198-R

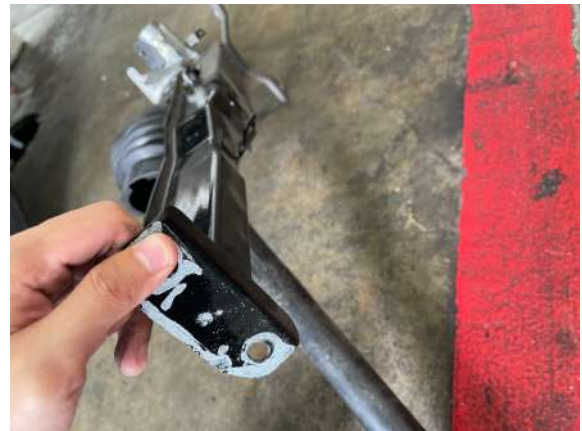



## LKK Auto Consultants Pte Ltd

51 Ubi Ave 1 #01-25 Paya Ubi Industrial Park, Singapore 408933

TEL: 6256 3561 FAX: 6256 4315

Reg. No: 199607198R GST Reg. No. 19-9607198-R







## LKK Auto Consultants Pte Ltd

51 Ubi Ave 1 #01-25 Paya Ubi Industrial Park, Singapore 408933

TEL: 6256 3561 FAX: 6256 4315

Reg. No: 199607198R GST Reg. No. 19-9607198-R

