



SINCERE

APPRAISAL SERVICES PTE LTD

VEHICLE DAMAGE INSPECTION REPORT

Our Ref: 97/TP/2022

Date: 24/5/2022

REFERENCE

Date of loss: 6/5/2022
Claimant: Rentokil Initial Singapore Pte Ltd

DESCRIPTION & IDENTIFICATION OF VEHICLE

Reg No:	GBF8213U	Make &	Toyota
Reg date:	23/3/2017	Model	Hiace
Colour:	White	Engine No:	1KD2678589
Type:	Van	Chassis No:	JTFHT02P800214262
Type of Claims:	Third Party	Odometer No:	147021km
		Engine Cap:	2982cc

CONDITION OF VEHICLE AT THE TIME OF SURVEY (STATIC ONLY)

General Condition:	Good	Steering:	Good	Engine Modification:	Nil
Paint work:	Good	Handbrake:	Good	Pre-accident	
		Footbrake:	Good	Damage:	Nil

CONDITION OF TYRES

Front Left Size:	Lanvigator 195R15C 70%	Front Right Size:	Lanvigator 195R15C 70%
Rear Left Size:	Lanvigator 195R15C 70%	Rear Right Size:	Lanvigator 195R15C 70%

The above percentages represent the remaining life of the tyre threads

COST OF REPAIRS

	Repairer S\$	Adjuster S\$
Parts	\$ 7,178.75	\$ 5,180.50
Labour	\$ 2,650.00	\$ 2,130.00
Calculated Cost (S\$) :	\$ 9,828.75	\$ 7,310.50

Recommended Lump Sum Repair Cost (S\$) : \$ 5,800.00

Date of Assignment: 12/5/2022
Date Inspected: 12/5/2022
Est. repair Period: 08 days

Inspected At: QAS Auto Pte Ltd
Blk 3018A
Ubi Road 1 #01-23
Singapore 408711

SINCERE APPRAISAL SERVICES PTE LTD Co.Reg no: 201800639R

420 North Bridge Road, #02-05 North Bridge Centre, Singapore 188727

Tel : 6636 4628 E-mail : office@sincereappraisal.com.sg

POINT OF IMPACT

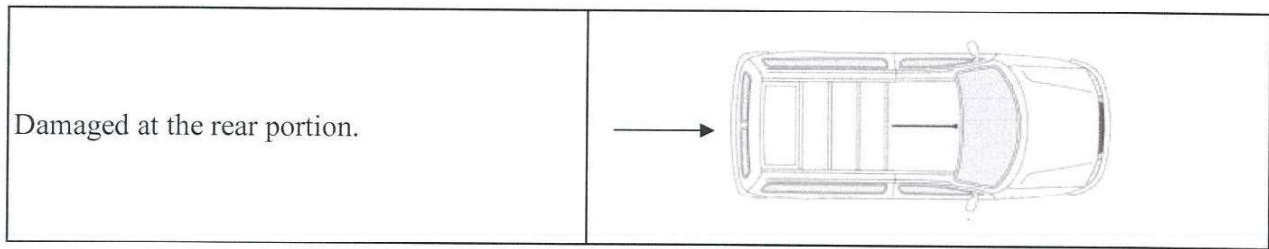

BRIEF CIRCUMSTANCES OF ACCIDENT

The Insured's vehicle collided onto the Third Party's vehicle along PIE Expressway towards Jurong.

GENERAL DESCRIPTION OF DAMAGES

Our visual inspection of the vehicle revealed that the damages noted are at the rear portion.

SPECIAL REMARKS

We have inspected the actual damages found on the vehicle and recommend the replacement of parts and repairs accordingly. The estimated repair cost is \$9,828.75. The repairer has agreed to undertake the repairs at our adjusted lump sum amount of \$5,800.00.

We have not authorised the repair. Under normal circumstances, estimated **08** working days are required to repair the vehicle.

We are pleased to advise that the inspection work was carried out accordingly, and hereby submit our Inspection Report and photographs.



Dave Chang
Automotive Appraiser
AUTO. ENG, CAE, CGI
MIRTE, MSAAA, MTM

Automotive Appraiser: Dave Chang

Please note that this report is solely based on our findings at the time and place of inspection. This inspection has been carried out to our best knowledge and ability. Any other liability is hereby excluded.

ANNEX A

REPAIR DETAILS

Recommended Parts

No	Qty	Description	Condition	Repairer's Amount	Adjuster's Amount
1	1	Rear bumper assy	warped/dented	\$ 1,260.00	\$ 1,260.00
2	1 set	Rear bumper bracket	necessary	\$ 172.00	\$ 172.00
3	2	Rear bumper retainer	necessary	\$ 150.00	\$ 150.00
4	1	Rear tailgate assy	bent/dented	\$ 1,878.00	\$ 1,878.00
5	1	Rear tailgate centre logo	necessary	\$ 68.00	\$ 68.00
6	1	Rear tailgate lock assy	serviceable	\$ 251.00	\$ -
7	1	Rear left taillamp	cracked	\$ 885.00	\$ 885.00
8	1	Rear right taillamp	reuse	\$ 885.00	\$ -
9	1	Rear left taillamp inner seal	necessary	\$ 88.00	\$ 88.00
10	1	Rear end lower inner panel	repair	\$ 1,275.00	\$ -
11	1	Rear end lower outer panel	bent/dented	\$ 1,125.00	\$ 1,125.00
12	1	Rear windscreen glass moulding	necessary	\$ 188.00	\$ 188.00
				\$ 8,225.00	\$ 5,814.00
Less 25%				\$ 2,056.25	\$ 1,453.50
				\$ 6,168.75	\$ 4,360.50
<u>Special Nett Items</u>					
1	1	Rear no plate	necessary	\$ 100.00	\$ 80.00
2	1	Rear tailgate '70km/h' sticker	necessary	\$ 50.00	\$ 30.00
3	1 set	Rear tailgate company sticker	necessary	\$ 300.00	\$ 250.00
4	1	Rear windscreen glass sealant	necessary	\$ 100.00	\$ 80.00
5	1	Rear end lower outer panel sealant	necessary	\$ 100.00	\$ 80.00
6	10	Rear bumper clips	necessary	\$ 60.00	\$ 50.00
7	2	Rear bumper reverse sensor	malfunction	\$ 300.00	\$ 250.00
				\$ 1,010.00	\$ 820.00
Total parts				\$ 7,178.75	\$ 5,180.50

ANNEX B

REPAIR DETAILS

Recommended Labour

No	Description	Repairer's Amount	Adjuster's Amount
1	Labour for panel beating, cut, weld, straighten rear affected area and replace rear damaged parts.	\$ 1,000.00	\$ 800.00
2	To putty and spray painting rear portion.	\$ 1,000.00	\$ 800.00
3	To check rear lighting and wiring.	\$ 50.00	\$ 30.00
4	To remove and install rear inner garnish and trim to facilitate the repair.	\$ 140.00	\$ 120.00
5	To apply anti rust proofing to rear affected area.	\$ 140.00	\$ 120.00
6	To remove and install rear windscreen glass to facilitate the repair.	\$ 140.00	\$ 120.00
7	To remove and install rear bumper reverse sensor.	\$ 80.00	\$ 60.00
8	Towing service.	\$ 100.00	\$ 80.00
Total labour :		\$ 2,650.00	\$ 2,130.00

ANNEX C

REPAIR DETAILS

Adjusted Repair Cost

	Repairer's Amount	Adjuster's Amount
Total parts :	\$ 7,178.75	\$ 5,180.50
Total labour :	\$ 2,650.00	\$ 2,130.00
Total repair cost :	\$ 9,828.75	\$ 7,310.50

Adjusted Repair Cost (Lump Sum Repair)

\$ 5,800.00

