

(08/11/13) wef

ASS. REC. BY: Caru

REF: CC3/AIG22008319/Rvc

271w

## ASSIGNMENT

From:

Date:

Estimated Cost:

OD / TP / WS / TP RES / OD RES / EVA / INV / MVTo Inspect Vehicle No: SND 4906at Workshop m/s PREMIUMof 24, Power ServiceInsured: SND 490G A16Policy No. 0999993555Claims No. 4611910833SG

Sum Insured:

Excess:

FBA 1500

(Client's Record)

Make of Veh:

(Policy Condition)

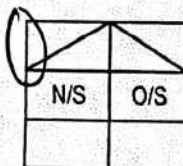
Remark: The veh had commenced its  
repair at the time of inspection.

Bal. or Market Value:

179K

IDAC Accident Rpt:

Consistent? : Yes or No

GIA / PR Seen:

Consistent? : Yes or No

Est. Repairs:

days

Res.: Yes or No

Lum Sum:

%

3 Val.: Yes or No

CA / REV / REP. / 24 HRS

Date:

Person Contacted:

Vehicle: IN / OUT

Veh No:

SND 4906Yr Regn: 2021 / NOVType: M.Car / M.Cycle / Bus / Van / Lorry / Taxi / Prime Mover /

Truck / Trailer or

Make:

Audi Q3 1.4 TFSI Strunk c.c 1395

Colour

GREYA/C: Insured / Std / NI / NA

Sp. Reading

11927T/Radio: Insured / Std / NI / NA

Eng/No:

C/No:

WAN 222 F3MM 1150250Gen. Cond: Good / Fair / Poor / BurntSteering: Inorder / Jammed / Leaked / Burnt orBrake: Inorder / Jammed / Leaked / Burnt orModi: Nil / S/Rim / STD A/Rim or

Tyre Size: F:

215/65R17

R:

BS / DUN / EXNOVA / GY / FS / LIZA / MIC / OHTSU / PIR / SUMI /

TOYO / YOKO or

FAUKEN

Front

Rear

R/Bal.

mm

R/Bal.

mm

L/Bal.

mm

L/Bal.

mm

D.O.A.

24/08/22

D.O.I.

26/08/22

Survey held at

PREMIUMDes. of Damages: Frt / Rear / O/S / N/S / U/C / Rooftop orN/S FRThe U/C / Chassis frame / Body Structure affected due to collision.

Date / Time

Action / Instruction

REPAIR LIMIT - 79K

14/2/23 Final fig \$42,527.48 confirmed by email (red 42,507.52, 49%)

Date/Time, File Pass to?



: Prell. Report

Days Of Repair: 15

1)



: Final Report

Resurvey No. of Trip: 1

Date/Time, File Return to?

2) 28/2/23-typist

Survey Fee:

Transportation:

Add Fee:



: Site Insp (\$

) S + RS SI

: Interview (\$

) Photos



: Tech. Invs (\$

) Others



: Weekend (\$

Report Format : MerimenLump Sum / I.B.I: (\$ 42,527.48)



# PREMIUM AUTOMOBILES



55 UBI ROAD 1, SINGAPORE 408699

TEL : 6366 2323 FAX : 6841 1183

EMAIL: NORA.KHAI@PREMIUMAUTO.COM.SG / CLAIMS@PREMIUMAUTO.COM.SG

**ESTIMATE** : ACCIDENT REPAIRS  
**WORKSHOP** : UBI ROAD 1  
**CONTACT NO** : 6366 2323  
**FAX NO** : 6841 1183  
**REFERENCE** : PA/OD/0736/2022/EQ  
**DATE** : 25-Aug-22  
**WIP** : 39028

**VEHICLE IN WORKSHOP. KINDLY ARRANGE FOR SURVEY ON 26/8/2022.**

## **AIG ASIA PACIFIC INSURANCE PTE LTD**

78 SHENTON WAY

#07-16 AIG BUILDING

SINGAPORE 079120

Attn: Motor Claims Dept

**Tel: 6880 4602 - Fax: 6880 4838**

**OWNER'S NAME** : PREMIUM AUTOMOBILES PTE LTD  
**ADDRESS** : 55 UBI ROAD 1  
SINGAPORE 408699  
**TELEPHONE** : HP +65 66900293  
**TYPE OF CLAIM** : OWN DAMAGE CLAIM  
**POLICY NO** : 0999993555-01/120004546  
**VEHICLE NO** : **SND 490 G**  
**MODEL CODE** : AUDI Q3 1.4 TFSI S-TRONIC  
**MODEL YEAR** : 30/11/2021  
**ENGINE NO** : CZD C47295  
**CHASSIS NO** : WAUZZZF33M1150250  
**MILEAGE** : -  
**DATE IN** : -  
**ESTIMATED BY** : JOHNNY BOO / ALLAN WU  
**ACCIDENT DATE** : 24-Aug-22  
**PLACE OF ACCIDENT** : ENG NEO AVE



# PREMIUM AUTOMOBILES



5 UBI ROAD 1, SINGAPORE 408699  
TEL : 6366 2323 FAX : 6841 1183  
EMAIL: NORA.KHAI@PREMIUMAUTO.COM.SG / CLAIMS@PREMIUMAUTO.COM.SG

## ESTIMATED LABOUR CHARGES FOR ACCIDENT VEHICLE SND 490 G

S/N	NATURE OF JOBS		ESTIMATED CHARGES	SURVEYOR'S RECOMMENDATIONS
1	TO REMOVE, CHECK AND TRANSFER FRONT WIRE HARNESS FOR HEADLIGHTS, HORNS, OUTSIDE TEMPERATURE SENSOR, HEADLIGHT WASHER ASSY AND FRONT PARKING AID.	S/N \$	480.00 ✓	
2	TO REMOVE AND TRANSFER LHS HEADLIGHT'S CONTROL UNIT AND POWER MODULE.	S/N \$	400.00 ✓	
3	TO REMOVE AND REINSTALL AIRCON CONDENSER, CHARGE AIR COOLER AND RADIATOR. CHECK ELECTRICAL FANS AND CONTROL UNIT. PRESSURISE COOLING SYSTEM.	S/N \$	1,600.00 ?	
4	TO CARRY OUT VACUUM AND REGAS FOR R1234.	S/N \$	1,200.00 ?	
5	TO REMOVE AND TRANSFER LHS FRONT DOOR 'S MULTI-LOCK SYSTEM AND POWER WINDOW DEVICES. INSPECT FOR DAMAGES.	S/N \$	400.00 ✓	
6	TO REMOVE AND REINSTALL FRONT SEAT ASSY, BACK REST, AB PILLAR TRIMS, SILL TRIMS, CARPETS, ELECTRONIC COMPONENTS AND FUSE TRAYS.	S/N \$	1,800.00 ✓	
<b>SUB-TOTAL LABOUR CHARGES</b>		<b>:</b>	<b>\$</b>	<b>5,880.00</b>

# PREMIUM AUTOMOBILES



35 UBI ROAD 1, SINGAPORE 408699

TEL : 6366 2323 FAX : 6841 1183

EMAIL: NORA.KHAI@PREMIUMAUTO.COM.SG / CLAIMS@PREMIUMAUTO.COM.SG

## ESTIMATED LABOUR CHARGES FOR ACCIDENT VEHICLE SND 490 G

S/N	NATURE OF JOBS	ESTIMATED CHARGES	SURVEYOR'S RECOMMENDATIONS
7	TO REMOVE CENTER CONSOLE AND DASHBOARD ASSY FOR A-PILLAR RENEWAL. INSPECT FOR DAMAGES.	S/N \$ 3,200.00	?
8	TO REMOVE AND RENEW LHS FRONT WHEEL SUSPENSION ASSY WITH SUBFRAME.	S/N \$ 2,400.00	?
9	TO CARRY OUT FIRST MEASUREMENT ON CAR-O-LINER.	S/N \$ 800.00	?
10	TO SETUP VEHICLE ON CAR-O-LINER TO FACILITATE THE REPAIR.	S/N \$ 2,400.00	?
11	TO DISMANTLE AND RENEW FRONT BUMPER, LHS FRONT FENDER, LHS FRONT DOOR AND LHS HEADLIGHT. TO REPAIR BONNET AND LHS FRONT FENDER TOP SUPPORT. TO CUT OUT AND WELD LHS A-PILLAR AND LHS SILL PANEL. TO RENEW FRONT LOCK-CARRIER AND ALIGN TO POSITION. RE-ORGANIZE CRASH MANAGEMENT COMPONENTS. REINSTALL ALL PARTS REMOVED.	\$ 9,600.00	3750
12	TO RESPRAY FRONT BUMPER, LHS FRONT FENDER, BONNET, LHS FRONT FENDER TOP SUPPORT, LHS FRONT DOOR, HINGES, LHS WING MIRROR COVER, LHS A-PILLAR, LHS SILL PANEL AND DOOR ENTRANCE.	\$ 7,000.00	3875
SUB-TOTAL LABOUR CHARGES		: \$ 25,400.00	

# PREMIUM AUTOMOBILES



5 UBI ROAD 1, SINGAPORE 408699

TEL : 6366 2323 FAX : 6841 1183

EMAIL: NORA.KHAI@PREMIUMAUTO.COM.SG / CLAIMS@PREMIUMAUTO.COM.SG

## ESTIMATED LABOUR CHARGES FOR ACCIDENT VEHICLE SND 490 G

S/N	NATURE OF JOBS	ESTIMATED CHARGES	SURVEYOR'S RECOMMENDATIONS
13	TO RENEW LHS FRONT RIM WITH TYRE AND LHS REAR TYRE. TO CARRY OUT PRE/POST WHEEL ALIGNMENT.	S/N \$ 560.00 ✓	
14	TO TOW BACK THE VEHICLE FROM ACCIDENT SCENE.	S/N \$ 280.00 X	
15	TO CARRY OUT PRE/POST DIAGNOSTIC CHECK.	S/N \$ 384.00 ✓	
<b>TOTAL LABOUR CHARGES</b>		<b>: \$ 32,504.00</b>	

# PREMIUM AUTOMOBILES



,5 UBI ROAD 1, SINGAPORE 408699

TEL : 6366 2323 FAX : 6841 1183

EMAIL: NORA.KHAI@PREMIUMAUTO.COM.SG / CLAIMS@PREMIUMAUTO.COM.SG

## MATERIAL LIST FOR ACCIDENT VEHICLE REGN NO. SND 490 G

S/N	PARTS DESCRIPTION	QTY	DAMAGED PARTS & PRICES	
			S/NETT	REMARKS
1	FRONT BUMPER <i>for</i>	1	\$ 1,301.00	
2	FRONT BUMPER GRILLE - CENTER ?	1	\$ 242.00	
3	FRONT BUMPER GRILLE - LH <i>sa</i>	1	\$ 124.00	
4	FRONT BUMPER CLOSING ELEMENT ?	1	\$ 212.00	
5	FRONT BUMPER SPOILER <i>sa</i>	1	\$ 426.00	
6	FRONT BUMPER BRACKET <i>cm</i>	1	\$ 24.00	
7	RADIATOR AIR GUIDE GRILLE - LH <i>mb</i>	1	\$ 171.00	
8	RADIATOR GRILLE <i>sa</i>	1	\$ 1,594.00	
9	RADIATOR GRILLE STRIKER PLATE ?	1	\$ 271.00	
10	FRONT BUMPER GUIDE SECTION - LH <i>mb</i>	1	\$ 43.00	
11	FRONT BUMPER FOAM FILLER PIECE ?	1	\$ 114.00	
12	FRONT BUMPER CARRIER ?	1	\$ 974.00	
13	FRONT BUMPER TOP COVER ?	1	\$ 137.00	
14	CAUTION SIGN STICKER ?	1	\$ 16.00	
15	AIR CONDITIONER STICKER ?	1	\$ 9.00	
16	HORN SIGNAL HIGH TONE - LH <i>X</i>	1	\$ 154.00	
17	HORN SIGNAL BRACKET <i>X</i>	1	\$ 25.00	
18	FRONT PARKING AID SENSOR ?	1 <i>X</i>	\$ 531.00	
19	FRONT PARKING AID SEAL RING <i>sa</i>	4	\$ 10.00	
20	FRONT BUMPER WIRING SET ?	1	\$ 750.00	
<b>SUB TOTAL SPARE PARTS</b>		:	<b>\$ 7,128.00</b>	

ALL CHARGES ARE NOT INCLUSIVE OF GST

LEGEND: REMARKS (OK) = APPROVED, REMARKS (X) = NOT APPROVED  
SPARE PARTS ARE SPECIAL NETT.



# PREMIUM AUTOMOBILES



5, UBI ROAD 1, SINGAPORE 408699

TEL : 6366 2323 FAX : 6841 1183

EMAIL: NORA.KHAI@PREMIUMAUTO.COM.SG / CLAIMS@PREMIUMAUTO.COM.SG

## MATERIAL LIST FOR ACCIDENT VEHICLE REGN NO. SND 490 G

S/N	PARTS DESCRIPTION	QTY	DAMAGED PARTS & PRICES		REMARKS
			S/NETT		
21	FRONT FENDER - LH <i>bu✓</i>	1	\$	1,445.00	
22	FRONT FENDER ATTACHMENT PARTS <i>re✓</i>	1	\$	66.00	
23	FRONT FENDER BRACE - LH <i>st✓</i>	1	\$	98.00	
24	FRONT FENDER BRACKET - LH <i>st✓</i>	1	\$	39.00	
25	FRONT FENDER CLOSING ELEMENT - LH <i>ca✓</i>	1	\$	37.00	
26	FRONT FENDER SEAL - LH <i>re✓</i>	1	\$	40.00	
27	FRONT WHEEL HOUSING LINER - LH <i>Torn✓</i>	1	\$	260.00	
28	FRONT WHEEL HOUSING LINER ATTACHMENT PARTS <i>re✓</i>	1	\$	105.00	
29	FRONT FENDER COVER - LH <i>X</i>	1	\$	18.00	
30	HEADLIGHT MOUNTING - LH <i>ca✓</i>	1	\$	132.00	
31	HEADLIGHT - LH <i>bo✓</i>	1	\$	5,952.00	
32	HEADLIGHT POWER MODULE <i>ca✓</i>	1	\$	850.00	
33	HEADLIGHT HEAT SINK <i>?</i>	1	\$	870.00	
34	HEADLIGHT HOSE - LH <i>?</i>	1	\$	28.00	
35	HEADLIGHT COMPENSATING PIECE <i>re✓</i>	1	\$	45.00	
36	LIFT CYLINDER - LH <i>ca✓</i>	1	\$	231.00	
37	LIFT CYLINDER HOSE <i>?</i>	1	\$	92.00	
38	HEADLIGHT WASHER PUMP <i>but X</i>	1	\$	172.00	
39	LIFT CYLINDER WASH WATER RESERVOIR <i>de✓</i>	1	\$	240.00	
40	WINDSCREEN WASHER PUMP <i>X</i>	1	\$	138.00	
<b>SUB TOTAL SPARE PARTS</b>		:	\$	<b>10,858.00</b>	

ALL CHARGES ARE NOT INCLUSIVE OF GST

LEGEND:

REMARKS (OK) = APPROVED, REMARKS (X) = NOT APPROVED

SPARE PARTS ARE SPECIAL NETT.

# PREMIUM AUTOMOBILES



55 UBI ROAD 1, SINGAPORE 408699

TEL : 6366 2323 FAX : 6841 1183

EMAIL: NORA.KHAI@PREMIUMAUTO.COM.SG / CLAIMS@PREMIUMAUTO.COM.SG

## MATERIAL LIST FOR ACCIDENT VEHICLE REGN NO. SND 490 G

S/N	PARTS DESCRIPTION	QTY	DAMAGED PARTS & PRICES		REMARKS
			S/NETT		
41	FRONT FENDER FLEDGE COVER - LH ?	1	\$	46.00	
42	LOCK CARRIER ?	1	\$	1,412.00	
43	READY-MIX COOLANT ?	6	\$	297.00	
44	RADIATOR AIR GUIDE - LH ?	1	\$	43.00	
45	RADIATOR AIR GUIDE - UPPER / LOWER ?	2	\$	96.00	
46	OUTSIDE TEMPERATURE SENSOR BRACKET ?	1	\$	9.00	
47	A/B PILLAR FRAME - LH <i>bt</i>	1	\$	3,629.00	
48	FRONT BODY SIDE SILL TRIM STRIP - LH <i>rec</i>	1	\$	99.00	
49	FRONT SIDE MEMBER TRIM - LH <i>de</i>	1	\$	189.00	
50	FRONT DOOR - LH <i>bt</i>	1	\$	3,017.00	
51	FRONT OUTER DOOR SEAL - LH <i>ne</i>	1	\$	185.00	
52	FRONT DOOR CATCH - LH ?	1	\$	134.00	
53	FRONT DOOR COVER - LH <i>ne</i>	1	\$	283.00	
54	FRONT WING MIRROR MOUNTING - LH <i>scr</i>	1	\$	2,278.00	
55	FRONT WING MIRROR CAP - LH <i>requir</i>	1	\$	203.00	
56	FRONT WING MIRROR GLASS - LH X	1	\$	940.00	
57	FRONT DOOR CORNER TRIM - LH X	1	\$	51.00	
58	FRONT WINDOW GUIDE TRIM STRIP - LH X	1	\$	287.00	
59	FRONT WINDOW OUTER SLOT SEAL TRIM STRIP - LH <i>scr</i>	1	\$	251.00	
60	FRONT WINDOW PILLAR B TRIM - LH X	1	\$	131.00	
<b>SUB TOTAL SPARE PARTS</b>		:	\$	<b>13,580.00</b>	

ALL CHARGES ARE NOT INCLUSIVE OF GST

LEGEND: REMARKS (OK) = APPROVED, REMARKS (X) = NOT APPROVED  
SPARE PARTS ARE SPECIAL NETT.



# PREMIUM AUTOMOBILES

55 UBI ROAD 1, SINGAPORE 408699

TEL : 6366 2323 FAX : 6841 1183

EMAIL: NORA.KHAI@PREMIUMAUTO.COM.SG / CLAIMS@PREMIUMAUTO.COM.SG



## MATERIAL LIST FOR ACCIDENT VEHICLE REGN NO. SND 490 G

S/N	PARTS DESCRIPTION	QTY	DAMAGED PARTS & PRICES	
			S/NETT	REMARKS
61	FRONT WINDOW GUIDE - LH <i>X</i>	1	\$ 481.00	
62	FRONT DOOR WINDOW - LH <i>X</i>	1	\$ 269.00	
63	FRONT UPPER HINGE HALVES - LH <i>?</i>	2	\$ 106.00	
64	FRONT LOWER HINGE HALVES - LH <i>?</i>	2	\$ 106.00	
65	FRONT WATER DEFLECTOR STRIP - LH <i>at-</i>	1	\$ 52.00	
66	FRONT UNDERBODY TRIM - LH <i>cm-</i>	1	\$ 216.00	
67	FRONT WHEEL ARCH COVER - LH / RH <i>ne-</i>	2	\$ 566.00	
68	FRONT ALUMINIUM RIM - LH <i>at-</i>	1	\$ 1,414.00	
69	RUBBER VALVE <i>ne-</i>	4	\$ 15.00	
70	FRONT ASSEMBLY CARRIER <i>?</i>	1	\$ 753.00	
71	FRONT BONDED RUBBER BUSHES - UPPER / LOWER <i>?</i>	1	\$ 179.00	
72	FRONT OUTER SUPPORT BRACKET - LH <i>?</i>	1	\$ 25.00	
73	FRONT TRACK CONTROL ARM - LH <i>?</i>	1	\$ 512.00	
74	FRONT WHEEL BEARING HOUSING - LH <i>?</i>	1	\$ 753.00	
75	FRONT BEARING WHEELHUB - LH <i>?</i>	1	\$ 550.00	
76	FRONT SUSPENSION BALL JOINT - LH <i>?</i>	1	\$ 145.00	
77	FRONT POLES LEVEL SENSOR - LH <i>?</i>	1	\$ 652.00	
78	FRONT COUPLING ROD <i>?</i>	1	\$ 105.00	
79	FRONT COUPLING ROD STABILIZER <i>?</i>	1	\$ 457.00	
80	FRONT GAS SHOCK ABSORBER - LH <i>?</i>	1	\$ 338.00	
<b>SUB TOTAL SPARE PARTS</b>		<b>:</b>	<b>\$ 7,694.00</b>	

ALL CHARGES ARE NOT INCLUSIVE OF GST

LEGEND: REMARKS (OK) = APPROVED, REMARKS (X) = NOT APPROVED  
SPARE PARTS ARE SPECIAL NETT.

# PREMIUM AUTOMOBILES



55 UBI ROAD 1, SINGAPORE 408699

TEL: 6366 2323 FAX: 6841 1183

EMAIL: NORA.KHAI@PREMIUMAUTO.COM.SG / CLAIMS@PREMIUMAUTO.COM.SG

## MATERIAL LIST FOR ACCIDENT VEHICLE REGN NO. SND 490 G

S/N	PARTS DESCRIPTION	DAMAGED PARTS & PRICES		
		QTY	S/NETT	REMARKS
81	FRONT DRIVE SHAFT - LH ?	1	\$ 1,521.00	
82	FRONT STEERING GEAR ?	1	\$ 5,990.00	
83	FRONT TRACK ROD - LH ?	1	\$ 99.00	
84	FRONT TIE ROD END - LH ?	1	\$ 126.00	
85	FRONT NOISE INSULATION ?	1	\$ 516.00	
86	FRONT NO PLATE ne/	S/N	\$ 60.00	
87	SUNDRIES ?		\$ 1,000.00	
88	LHS Front tyre - punctured ✓			
TOTAL SPARE PARTS		:	\$ 48,572.00	
TOTAL LABOUR CHARGES		:	\$ 32,504.00	
GRAND TOTAL		:	\$ 81,076.00	

ALL CHARGES ARE NOT INCLUSIVE OF GST

LEGEND: REMARKS (OK) = APPROVED, REMARKS (X) = NOT APPROVED  
SPARE PARTS ARE SPECIAL NETT.

# PREMIUM AUTOMOBILES

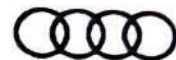

55 UBI ROAD 1, SINGAPORE 408699

TEL: 6366 2323 FAX: 6841 1183

EMAIL: NORA.KHAI@PREMIUMAUTO.COM.SG / CLAIMS@PREMIUMAUTO.COM.SG

NAME

SURVEYED DATE

AUTHORISED DATE

EXCESS COST

LIABILITY

REMARKS

: Rasul - 47 90010068  
: 26/08/22 @ 1630  
: 10 days  
: EXCESS: TBA  
: Revert  
: Resy before paint

PLEASE NOTE

: THIS ESTIMATE IS BASED ON VISUAL INSPECTION OF THE  
AFFECTED VEHICLE. SHOULD WE REQUIRE FURTHER  
LABOUR CHARGES AND SPARE PARTS IN THE PROGRESS OF  
REPAIR, WE SHALL INFORM YOU ACCORDINGLY.  
FOR INSPECTION OF VEHICLE, PLEASE REFER TO  
MS. NORAH KHAI AT TEL: 6768 9828 / 6768 9911 FOR  
APPOINTMENT.

YOURS FAITHFULLY,  
PREMIUM AUTOMOBILES PTE LTD

LKK Auto Consultants hence notify  
the Repairer of the following:

- To resurvey before/after spray painting
- To display damaged part(s) during resurvey
- Parts prices are subject to confirmation
- Third party survey is on a "Without Prejudice" basis
- No illegal modification(s) is allowed
- Supplementary item(s) must be resurveyed and  
is subject to final approval from Insurance Company

Acknowledged by Repairer

Signature:

Date:

JOHNNY BOO  
BODY REPAIR MANAGER

ALLAN WU  
CLAIMS CONSULTANT



# SINGAPORE ACCIDENT STATEMENT

## IMPORTANT NOTICE

1. Please report correctly the details of the accident to speed up the claims process.
2. This Form must be completed by the Policyholder and/or the Actual Driver.
3. Information provided must be as truthful and accurate as possible. Any wilful misrepresentation or withholding of material facts may allow insurance companies to repudiate policy liability.
4. The issue and acceptance of this Form by insurance companies is not an admission of policy liability on the part of the insurance companies.
5. Any false reporting may be referred to the Police for investigation.
6. This report will be forwarded by the insurers of the GIA Records Management Centre established by the General Insurance Association of Singapore (GIA) for archiving and that copies of this report will, for a fee, be made available upon application by interested parties.
7. By the lodgement of this report to the insurers, you hereby consent to the archiving of this report at the centre and to copies of the report being made available aforesaid.

## ACCIDENT STATEMENT

Date of Submission	24/08/2022 19:04 (SGT)
Reported by	Driver
Date of Accident	24/08/2022 01:45 (SGT)
Exact Location of Accident	Eng Neo Ave, Singapore
Additional Location Information	-
Country/State of Loss	Singapore

## DETAILS OF OWN VEHICLE

Vehicle Registration Number	SND490G
INSURED/POLICYHOLDER	
Is company?	Yes
Name Of Registered Owner	PREMIUM AUTOMOBILES PTE LTD
Company Reg No	1XXXXX271W
Email Address	CLAIMS@PREMIUMAUTO.COM.SG
Mobile Phone No	(Phone) +65-66900293
Alternative Phone No	-

## VEHICLE PARTICULARS

Manufacturer	Audi
Model	Q3
Variant	-
Exact purpose for which vehicle was being used at time of accident	Private use
Are you claiming under your own insurance policy for repair to your vehicle?	Yes
Vehicle Category	Private car
Transmission	Auto
CC	1400

## INSURANCE COMPANY

Name of Insurance Company	AIG Asia Pacific Insurance Pte. Ltd.
Policy Number / Cover Note Number	0999993555-01/1220004546

## DRIVER

Name of Driver	LEE WEN JIA (LI WENJIA)
NRIC No	SXXXX283H
Date Of Birth	05/01/1983
Occupation	Indoor

 Accident report SP14228O0004

Date Of Driving Pass	03/07/2003
Driving experience	19 YEARS AND 1 MONTH
Gender	Female
Mobile Number	(Phone) +65-91478045
Alt. Phone Number	-
Email Address	ADJIAL@GMAIL.COM
Address	154 ENG KANG GARDEN
Address complement	-
Postcode	599252
Is the driver the policyholder?	No
If No, Relationship of the Driver with the Insured	Paid Driver
Does Driver Own Other Vehicles?	No
Vehicle Registration Number of Other Vehicle Owned by Driver	-
Insurance Company of Other Vehicle Owned by Driver	-

#### GENERAL INFORMATION OF THE ACCIDENT

Type of Accident	Collided into Property
Weather Conditions	Clear
Road Surface	Dry

#### OTHER INFORMATION

Was any foreign vehicle involved in the accident?	No
Number of vehicles involved in the accident	1
Was anybody injured in the Accident?	No
Was any injured conveyed to hospital by ambulance?	-
Was any other vehicle or property damaged?	No
Number of Passengers (Including Driver)	2
Has the driver been approached by unknown person(s) soliciting/offering accident claims assistance?	No
Translator's name	-
Translator's ID	-
Translator's phone number	-
Translator's email	-
Original language used in the statement	-

#### PASSENGER 1

Name	EVELYN ZHANG
Gender	Female

#### DETAILS OF POLICE ACTION

Was the accident reported to the police?	No
Was notice of intended Prosecution given?	No
If yes, against whom?	-

#### CIRCUMSTANCES OF ACCIDENT

I ACCIDENTALLY HIT ONTO THE KERB ON ENG NEO AVENUE AND HIT ONTO THE BARRIER ON THE ROAD.

#### ATTACHMENT(S)

Are accident photos available for attachment?	Yes
Was there any video captured by Car Camera?	No



## SKETCH PLAN

### IMPORTANT NOTICE

1. Please report correctly the details of the accident to speed up the claims process.
2. This Form must be completed by the Policyholder and/or the Authorised Driver.
3. Information provided must be as truthful and accurate as possible. Any wilful misrepresentation or withholding of material facts may allow insurance companies to repudiate policy liability.
4. The issue and acceptance of this Form by insurance companies is not an admission of policy liability on the part of the insurance companies.
5. Any false reporting may be referred to the Police for investigation.
6. The report will be forwarded by the insurers of the GIA Records Management Centre established by the General Insurance Association of Singapore (GIA) for archiving and that copies of this report will for a fee be made available upon application by interested parties.
7. By the lodgement of this report to the insurers, you hereby consent to the archiving of this report at the centre and to copies of the report being made available aforesaid.
8. Consent under the Personal Data Protection Act (PDPA)

I understand, acknowledge, agree and consent that:

(a) My insurer, my workshop and the General Insurance Association of Singapore ("GIA") may/are permitted to collect, use, disclose and/or process my personal data/personal information set out in this (form) and any other personal information provided by me or possessed by my insurer (collectively the "Personal Information") and disclose and transfer such Personal Information to all insurer(s) who have insured vehicle(s) involved in this accident (all insurer(s) who have insured vehicle(s) involved in this accident shall be collectively referred to as the "Insurers"), the Insurers' lawyers/law firms, the Monetary Authority of Singapore and any relevant government agency/authority (such as the police), for the purpose(s) of:

(i) processing, handling and/or dealing with my claims including the settlement of the claims and any necessary investigations relating to the claims;

(ii) investigating the accident and/or my claims;

(iii) carrying out and/or dealing with my instructions or responding to any enquiries by me;

(iv) administering my claims (including the mailing of correspondence, statements, invoices, reports or notices to me, which could involve disclosure of certain personal data about me to bring about delivery of the same as well as on the external cover of envelopes/mail packages); and/or

(v) complying with applicable law in administering, processing, handling and/or dealing with my claims.

(collectively the "Purposes")

(b) all insurer(s) who have insured vehicle(s) involved in this accident and the Insurers' lawyers/law firms, may/are permitted to collect, use, disclose and/or process my Personal Information for one or more of the above Purposes; and

(c) my Personal Information may/can be disclosed by any of the Insurers and/or GIA to their third party service providers or agents (including their lawyers/law firms), which may be sited outside of Singapore, for one or more of the above Purposes.



Policyholder's Signature / Date & Time

Sketch Plan

Driver's Signature (if driver is not the policyholder) / Date & Time

Witnessed by Reporting Centre Personnel

24/5/22 12:15

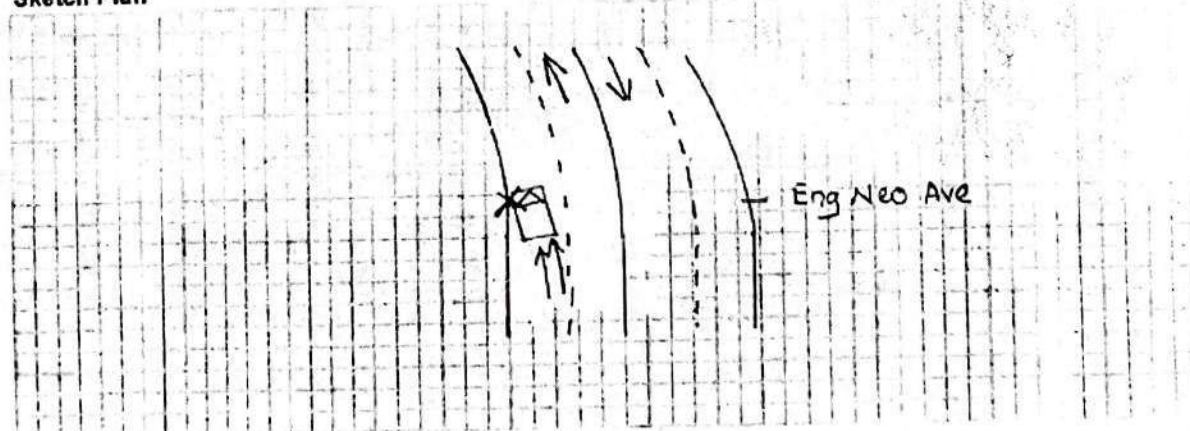



**Describe Circumstances of the Accident**

I accidentally hit onto the kerb on Eng Neo Avenue and  
hit onto the barrier on the road.

**Declaration**

We declare the foregoing particulars are true in every respect.



Policyholder's Signature / Date &  
Time

Driver's Signature (If driver is not the policyholder) / Date  
& Time



Witnessed by Reporting Centre  
Personnel

24/8/2022 01:15



# Enquire PARF/COE Rebate for Registered Vehicle

## Vehicle Owner Particulars

Owner ID Type:

Owner ID:

## Vehicle Details

Vehicle No.:

Vehicle to be Exported:

Intended Deregistration Date:

Vehicle Make:

Vehicle Model:

Primary Colour:

Manufacturing Year:

Engine No.:

Chassis No.:

Maximum Power Output:

Open Market Value:

Original Registration Date:

First Registration Date:

Transfer Count:

Actual ARF Paid:

## Intended PARF Rebate Details

PARF Eligibility:

PARF Eligibility Expiry Date:

PARF Rebate Amount:

## Intended COE Rebate Details

COE Expiry Date:

COE Category:

COE Period(Years):

QP Paid:

COE Rebate Amount:

Total Rebate Amount:

Company

271W

SND490G

No

28 Aug 2022

AUDI

Q3 1.4 TFSI S TRONIC (17")

Grey

2021

CZDC47295

WAUZZZF33M1150250

110.0kW (147 bhp)

\$27,589.00

30 Nov 2021

30 Nov 2021

0

\$30,625.00

Yes

29 Nov 2031

\$22,968.00

29 Nov 2031

B - Car above 1600cc or 97kW (130bhp)

10

\$82,801.00

\$76,613.00

\$99,581.00

The information contained herein is correct as at 28 Aug 2022

OK



# Audi Q3 1.4A TFSI S-Tronic

**Overview**

Financial

Accessories

Similar

Research

Photos

Map

**Price** **\$179,800**

**Depreciation** ⓘ **\$17,710 /yr**  
View models with similar depre

**Reg Date** **29-Nov-2021**  
(9yrs 3mths COE left)

**Mileage** **9,000 km**

**Manufactured** ⓘ **2021**

**Road Tax** ⓘ **\$624 /yr**

**Transmission** **Auto**

**Dereg Value** ⓘ **\$97,476 as of today (change)**

**OMV** ⓘ **\$28,366**

**COE** ⓘ **\$79,601**

**ARF** ⓘ **\$31,713**

**Engine Cap** **1,395 cc**

**Power** **110.0 kW (147 bhp)**

**Curb Weight** ⓘ **1,545 kg**

**No. of Owners** ⓘ **1**

**Type of Vehicle** **SUV**