

SINGAPORE ACCIDENT STATEMENT

IMPORTANT NOTICE

1. Please report correctly the details of the accident to speed up the claims process.
2. This Form must be completed by the Policyholder and/or the Actual Driver
3. Information provided must be as truthful and accurate as possible. Any wilful misrepresentation or withholding of material facts may allow insurance companies to repudiate policy liability.
4. The issue and acceptance of this Form by insurance companies is not an admission of policy liability on the part of the insurance companies.
5. **Any false reporting may be referred to the Police for investigation.**
6. This report will be forwarded by the insurers of the GIA Records Management Centre established by the General Insurance Association of Singapore (GIA) for archiving and that copies of this report will, for a fee, be made available upon application by interested parties.
7. By the lodgement of this report to the insurers, you hereby consent to the archiving of this report at the centre and to copies of the report being made available aforesaid.

ACCIDENT STATEMENT

Date of Submission 26/08/2022 09:59 (SGT)
Reported by Both
Date of Accident 16/08/2022 18:00 (SGT)
Exact Location of Accident Near 378 Alexandra Rd, Singapore 159964
Additional Location Information ALEXANDRA ROAD TOWARDS GANGES AVENUE
..... (QUEENSWAY TRAFFIC JUNCTION)
Country/State of Loss Singapore

DETAILS OF OWN VEHICLE

Vehicle Registration Number YN6902M

INSURED/POLICYHOLDER

Is company? Yes
Name Of Registered Owner LEA HIN CO. (POWDER MANUFACTURERS) PTE LTD
Company Reg No 198200498E
Email Address ADMIN@LEAHINPOWDER.COM
Mobile Phone No (Phone) +65-64731868
Alternative Phone No -

VEHICLE PARTICULARS

Manufacturer Mitsubishi
Model Canter
Variant -
Exact purpose for which vehicle was being used at time of accident Employment
Are you claiming under your own insurance policy for repair to your vehicle? No - Reporting only
Vehicle Category Commercial vehicle
Transmission Manual
CC 2998

INSURANCE COMPANY

Name of Insurance Company Lonpac Insurance Bhd
Policy Number / Cover Note Number Z21VC05009036

DRIVER

Name of Driver GAN CHEE WEI
Work Permit No G7570892R
Date Of Birth 07/04/1986

Occupation	Outdoor
Date Of Driving Pass	10/01/2020
Driving experience	2 YEARS AND 7 MONTHS
Gender	Male
Mobile Number	(Phone) +65-86248686
Alt. Phone Number	-
Email Address	ADMIN@LEAHINPOWDER.COM
Address	293 ALEXANDRA ROAD
Address complement	-
Postcode	159940
Is the driver the policyholder?	No
If No, Relationship of the Driver with the Insured	Employee
Does Driver Own Other Vehicles?	No
Vehicle Registration Number of Other Vehicle Owned by Driver	-
Insurance Company of Other Vehicle Owned by Driver	-

GENERAL INFORMATION OF THE ACCIDENT

Type of Accident	Collision - Head to Rear
Weather Conditions	Clear
Road Surface	Dry

OTHER INFORMATION

Was any foreign vehicle involved in the accident?	No
Number of vehicles involved in the accident	2
Was anybody injured in the Accident?	No
Was any injured conveyed to hospital by ambulance?	-
Was any other vehicle or property damaged?	Yes
Number of Passengers (Including Driver)	1
Has the driver been approached by unknown person(s) soliciting/offering accident claims assistance?	No
Translator's name	-
Translator's ID	-
Translator's phone number	-
Translator's email	-
Original language used in the statement	-

DETAILS OF POLICE ACTION

Was the accident reported to the police?	No
Was notice of intended Prosecution given?	No
If yes, against whom?	-

CIRCUMSTANCES OF ACCIDENT

REFER TO SKETCH PLAN AND SUMMARY

ATTACHMENT(S)

Are accident photos available for attachment?	Yes
Was there any video captured by Car Camera?	No

DETAILS OF OTHER VEHICLE PROPERTY 1

Vehicle Registration Number	GBF9864J
Vehicle Manufacturer	-
Vehicle Model	-
Vehicle Variant	-
Vehicle Colour	-
Vehicle Category	Commercial vehicle
Name of Driver	-

Contact Number -
Address -
Address complement -
Postcode -
Insurance Company Name -
Nature Of Damage -
Details of property damaged in accident -
No. Of Passenger (Including Driver) -

SKETCH PLAN**IMPORTANT NOTICE**

1. Please report correctly the details of the accident to speed up the claims process.
2. This Form must be completed by the Policyholder and/or the Actual Driver.
3. Information provided must be as truthful and accurate as possible. Any wilful misrepresentation or withholding of material facts may allow insurance companies to repudiate policy liability.
4. The issue and acceptance of this Form by insurance companies is not an admission of policy liability on the part of the insurance companies.
5. **Any false reporting may be referred to the Traffic Police Department for investigation.**
6. This report will be forwarded by the insurers to the GIA Records Management Centre established by the General Insurance Association of Singapore (GIA) for archiving and that copies of this report will for a fee be made available upon application by interested parties.
7. By the lodgement of this report to the insurers, you hereby consent to the archiving of this report at the centre and to copies of the report being made available aforesaid.

8. Consent under the Personal Data Protection Act (PDPA)

I understand, acknowledge, agree and consent that:

(a) My insurer, my workshop and the General Insurance Association of Singapore ("GIA") may/are permitted to collect, use, disclose and/or process my personal data/personal information set out in this [form] and any other personal information provided by me or possessed by my insurer (collectively the "Personal Information") and disclose and transfer such Personal Information to all insurer(s) who have insured vehicle(s) involved in this accident (all insurer(s) who have insured vehicle(s) involved in this accident shall be collectively referred to as the "Insurers"), the Insurers' lawyers/law firms, the Monetary Authority of Singapore and any relevant government agency/authority (such as the police), for the purpose(s) of:

(i) processing, handling and/or dealing with my claims including the settlement of the claims and any necessary investigations relating to the claims;

(ii) investigating the accident and/or my claims;

(iii) carrying out and/or dealing with my instructions or responding to any enquiries by me;

(iv) administering my claims (including the mailing of correspondence, statements, invoices, reports or notices to me, which could involve disclosure of certain personal data about me to bring about delivery of the same as well as on the external cover of envelopes/mail packages); and/or

(v) complying with applicable law in administering, processing, handling and/or dealing with my claims.

(collectively the "Purposes")

(b) all insurer(s) who have insured vehicle(s) involved in this accident and the Insurers' lawyers/law firms, may/are permitted to collect, use, disclose and/or process my Personal Information for one or more of the above Purposes; and

(c) my Personal Information may/can be disclosed by any of the Insurers and/or GIA to their third-party service providers or agents (including their lawyers/law firms), which may be sited outside of Singapore, for one or more of the above Purposes.

Policyholder's Signature / Date & Time

Driver's Signature (if driver is not the policyholder) / Date & Time

Witnessed by Reporting Centre Personnel
(Name as in NRIC/ID card)

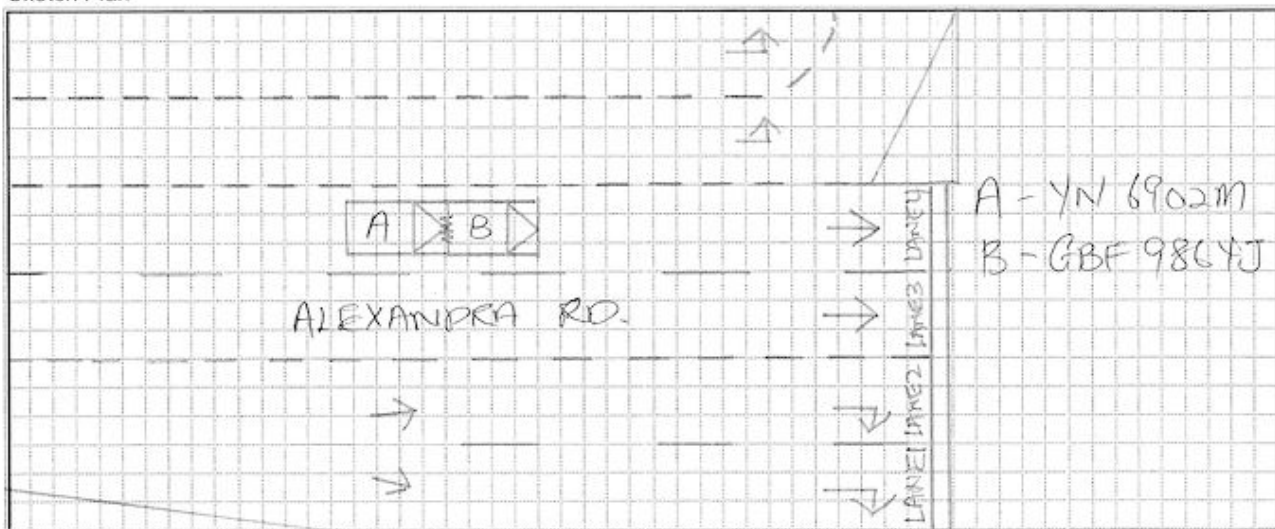
Sketch Plan

Alexandra Rd to Geyser Rd (Queensway traffic junction)

Describe Circumstance of the Accident

ON 16/08/2022 @ 1800HRS, VEHICLE A (YN6902M) WAS STATIONARY ON LANE 3 ALONG ALEXANDRA RD TWDS GANGES AVE (QUEENSWAY TRAFFIC JUNCTION). I WASN'T AWARE IF I RELEASE THE FOOT BRAKE AND NOTICE MY VEHICLE A (YN6902M) INCHING FORWARD AND CONTACT WITH VEHICLE B (GBF9864J) REAR PORTION. I WAS PREPARING TO REPORT THE ACCIDENT THE NEXT WORKING DAY BUT WAS ADVISED BY VEHICLE B (GBF9864J) DRIVER THAT HE NEEDS TO SEEK FOR HIS MANAGEMENT DIRECTION. TO MY SURPRISED, WHILE AWAITING FOR VEHICLE B DRIVER TO REVERT, A RENTAL COMPANY CALLED ME THIS AFTERNOON INSTEAD. DUE TO THIS UNFORESEEN CIRCUMSTANCES, I AM REPORTING THIS ACCIDENT LATER THAN THE GRACE PERIOD GIVEN WITHIN 24HRS.

Declaration

I/We declare the foregoing particulars are true in every respect.



Policyholder's Signature / Date & Time

Chew

Driver's Signature (if driver is not the policyholder) / Date & Time



Witnessed by Reporting Centre Personnel
(Name as in NRIC/ID card)

Lim Hwa Eng

















For Lorry - YN6902M
 Elaine - 9248 9011

MZ300



LONPAC INSURANCE BHD (S98FC5635C)
 (Incorporated in Malaysia)
 Singapore Office: 300, Beach Road #17-04/07, The Concourse, Singapore 19555.
 Tel: (65) 6250 7388 Fax: (65) 6296 3767 Website: www.lonpac.com.sg
 GST Reg No.: F04005605-C

CERTIFICATE OF INSURANCE

MOTOR VEHICLES (THIRD PARTY RISKS AND COMPENSATION) ACT (CAP 189) REPUBLIC OF SINGAPORE.
 MOTOR VEHICLES (THIRD PARTY RISKS AND COMPENSATION) RULES 1960 (REPUBLIC OF SINGAPORE).
 ROAD TRANSPORT ACT 1987 (MALAYSIA).
 ROAD TRANSPORT (AMENDMENT) ACT 2019 (MALAYSIA).
 THE MOTOR VEHICLES (THIRD PARTY RISKS) RULES, 1959 (MALAYSIA).

Certificate No.: Z21VC05009036

Type of Cover: COMPREHENSIVE

1. Index Mark and Vehicle Registration Number

mitsubishi canter FEB71ER4SDEC
 - YN6902M

2. Name of Policy Holder

LEA HIN CO. (POWDER MANUFACTURERS) PTE. LTD.

3. Effective Date of the Commencement of Insurance
 for the purpose of the Act

26/11/2021

4. Date of Expiry of the Insurance

25/11/2022

5. Person To Drive

(A) THE POLICYHOLDER,

(B) ANY OTHER PERSON WHO IS DRIVING ON THE POLICYHOLDER'S ORDER OR WITH HIS/THEIR PERMISSION.

Provided that the person driving is permitted in accordance with the licensing or other laws or regulations to drive the Motor Vehicle or has been so permitted and is not disqualified by order of a Court of Law or by reason of any enactment or regulation in that behalf from driving the Motor Vehicle.

6. Limitations as to use

USE IN CONNECTION WITH THE POLICYHOLDER'S BUSINESS.

USE FOR THE CARRIAGE OF PASSENGERS (OTHER THAN FOR HIRE OR REWARD) IN CONNECTION WITH THE POLICYHOLDER'S BUSINESS.

USE FOR SOCIAL, DOMESTIC AND PLEASURE PURPOSES.

THE POLICY DOES NOT COVER:-

USE FOR HIRE OR REWARD OR FOR RACING, PACEMAKING, RELIABILITY TRIAL OR SPEED TESTING.

USE WHILE DRAWING A TRAILER EXCEPT THE TOWING OF ANY ONE DISABLED MECHANICALLY PROPELLED VEHICLE.

Excess : S\$ 1,200.00 (SECTION 1)
 S\$ 2,500.00 (SECTION 1) ADDITIONAL EXCESS FOR YOUNG AND/OR INEXPERIENCED DRIVERS
 S\$ 100.00 WINDSCREEN EXCESS (EXCESS WILL BE DOUBLED ON SUBSEQUENT CLAIMS)
 S\$ 500.00 (SECTION 1) ADDITIONAL EXCESS \$500 FOR REPAIR AT DISTRIBUTOR OWNED WORKSHOP

Condition : ACCIDENT REPAIRS AT LONPAC'S AUTHORISED WORKSHOPS OR DISTRIBUTOR-OWNED MOTOR WORKSHOP

* Limitations rendered inoperative by Section 95 of the Road Transport Act 1987 (Malaysia) or Section 8 of the Motor Vehicles (Third Party Risks and Compensation) Act (Cap 189) Republic of Singapore are not included under heading.

I/WE hereby certify that this covering Note is issued in accordance with the provisions of Part IV of the Road Transport Act 1987 (Malaysia) and Motor Vehicles (Third-Party Risks and Compensation) Act (Cap 189) Republic of Singapore.

Elaine

CHIEF EXECUTIVE
 (Singapore Branch)

User ID: ELAINEWONG
 Date Issued: 10/11/2021