

Ass. Ref. No.:

REF:

ASSIGNMENT

From: _____ Date: _____

Estimated Cost: _____

OD / TP / WS / TP RES / OD RES / EVA / INV / MV

To Inspect Vehicle No: _____

at Workshop m/s _____

of _____

Insured _____

Policy No. _____

Claims No. _____

Sum Insured: _____ Excess: _____

(Client's Record)

Make of Veh: _____

(Policy Condition)

Remark The veh had commenced its
repair at the time of inspection.

N/S	O/S

Bal. or Market Value: _____

IDAC Accident Rpt: _____ Consistent?: Yes or No

GIA / PR Seen: _____ Consistent?: Yes or No

Est. Repairs: _____ days Res.: Yes or No

Lum Sum: _____ % 3 Val.: Yes or No

CA / REV / REP. / 24 HRS

Date: _____ Person Contacted: _____

Vehicle: IN / OUT

Veh No: G3J1248U. Yr Regn: 2019/ Jan.Type: M.Car / M.Cycle / Bus / Van / Lorry / Taxi / Prime Mover /

Truck / Trailer or

Make: Toyota Dyna. C.C. 2982Colour: White. A/C: Insured / Std / NI / NASp. Reading: 98780 T/Radio: Insured / Std / NI / NA

Eng/No: _____

C/No: JTFAT3570K212000Gen. Cond: Good / Fair / Poor / BurntSteering: Inorder / Jammed / Leaked / Burnt orBrake: Inorder / Jammed / Leaked / Burnt orModi: Nil / S/Rim / STD A/Rim orTyre Size: F: 195R15 C. MicR: 155R12C. Yok

BS / DUN / EXNOVA / GY / FS / LIZA / MIC / OHTSU / PIR / SUMI /

TOYO / YOKO or

Front _____ Rear _____

R/Bal. 06 mm R/Bal. 06 mmL/Bal. 06 mm L/Bal. 06 mmD.O.A. _____ D.O.I. 24/08/22.Survey held at Twih Car.

Des. of Damages: Frt / Rear / O/S / N/S / U/C / Rooftop or

Front A/S.

The U/C / Chassis frame / Body Structure affected due to collision.

Date / Time	Action / Instruction
	<u>TP AXA.</u>
	<u>MV: 74K.</u>
	<u>PV: 16K.</u>
	<u>Nett: 58K</u>

Date/Time, File Pass to?

☐ : Preli. Report

Days Of Repair: _____

1)

☐ : Final Report

Resurvey No. of Trip: _____

Date/Time, File Return to?

2)

Add Fee: ☐ : Site Insp (\$)

Survey Fee:

Transportation:

S + RS \$

Photos

Others

Report Format: _____

☐ : Interview (\$)☐ : Tech. Invs (\$)

VEHICLE NO	GBJ1248U		MAKE & MODEL	Toyota Dyna		AUTO / MANUAL	<input checked="" type="radio"/>
DATE OF ACCIDENT	23 08 2022						
TIME OF ACCIDENT	1400 HRS						
LOCATION OF ACCIDENT	Kaki Bukit Ave 2 towards Ubi Ave 3 before Euros						
EXACT PURPOSE USE DURING ACCIDENT	EMPLOYMENT / PRIVATE USE / PRIVATE HIRE						Link
NAME OF OWNER:	Cico Holdings (2008) Pte Ltd						
TEL NO:	H/P: 8118 9095		OFFICE:			HOME:	
NRIC:	201816163M						
ADDRESS:	7 Lorong 11 Geylang #01-00 (S) 388699						
EMAIL:	Artison construction@gmail.com						
CLAIM TYPE:	OD / THIRD PARTY / REPORTING ONLY						
FLEET POLICY:	YES / NO <input checked="" type="radio"/>						
INSURANCE COMPANY:	Liberty						
TYPE OF COVERAGE:	Comprehensive / Third Party / Third Party Fire & Theft						
POLICY NO:	S122V077331 VCV 1201						
NAME OF DRIVER:	AS ABOVE / IF NO: Hossain Nadin						
NRIC:	G2216854T		ANY PASSENGER:	N.A.			
DATE OF BIRTH:	12 / 03 / 1991		LICENCE PASSED DATE:	28 / 03 / 2021			
OCCUPATION:	OUTDOOR / INDOOR <input checked="" type="radio"/>						
GENDER:	MALE / FEMALE <input checked="" type="radio"/>						
CONTACT NO:	H/P: 8741 7671		OFFICE:			HOME:	
ADDRESS:	As above						
EMAIL:							
DOES DRIVER OWNED ANY VEHICLE:	<input checked="" type="radio"/> NO / IF YES, REG NO:				INSURER:		
RELATIONSHIP:	Employee						
WEATHER CONDITION:	CLEAR / RAINING / OTHERS: <input checked="" type="radio"/>						
ROAD SURFACE:	DRY / WET / OTHER: <input checked="" type="radio"/>						
ANY INJURIES:	NO / IF YES, WHO? <input checked="" type="radio"/>						
NAME & CONTACT:	Hossain Nadin (8741 7671)						
NAME & CONTACT:							
POLICE REPORT:	<input checked="" type="radio"/> NO / IF YES, WHERE?						
NOTICE OF INTENDED PROSECUTION GIVEN?	<input checked="" type="radio"/> NO / IF YES, WHO?						
VEHICLE B REG NO:	YP3280H		ANY PASSENGERS:	1 (Female)			
NAME OF DRIVER:	Unknown		CONTACT NO:	Unknown			
VEHICLE C REG NO:			ANY PASSENGERS:				
VEHICLE D REG NO:			ANY PASSENGERS:				
VEHICLE E REG NO:			ANY PASSENGERS:				
VEHICLE F REG NO:			ANY PASSENGERS:				
VEHICLE G REG NO:			ANY PASSENGERS:				
ANY WITNESS? IF YES, NAME:							
WAS THERE ANY VIDEO CAPTURE?	YES / NO <input checked="" type="radio"/>						
WAS THERE ANY AUDIO RECORDED?	YES / NO <input checked="" type="radio"/>						
ACCIDENT SCENE PHOTOS TAKEN?	YES / NO <input checked="" type="radio"/>						
ACCIDENT PORTION:	Left front portion						
Have you been approach by unknown person soliciting (s) / offering accident claims assistance? YES <input checked="" type="radio"/> NO							
WORKSHOP PARTICULAR:	N-51 Automotive Pte Ltd						
CONTACT NO:	68420051 / 67440510						
CONTACT PERSON:	Jun Ming						
FAX NO:	67410510						
WORKSHOP EMAIL:	sales@n51.com.sg						

SKETCH PLAN

IMPORTANT NOTICE

1. Please report correctly the details of the accident to speed up the claims process.
2. This Form must be completed by the Policyholder and/or the Actual Driver.
3. Information provided must be as truthful and accurate as possible. Any wilful misrepresentation or withholding of material facts may allow insurance companies to repudiate policy liability.
4. The issue and acceptance of this Form by insurance companies is not an admission of policy liability on the part of the insurance companies.
5. **Any false reporting may be referred to the Traffic Police Department for investigation.**
6. This report will be forwarded by the insurers to the GIA Records Management Centre established by the General Insurance Association of Singapore (GIA) for archiving and that copies of this report will for a fee be made available upon application by interested parties.
7. By the lodgement of this report to the insurers, you hereby consent to the archiving of this report at the centre and to copies of the report being made available aforesaid.
8. **Consent under the Personal Data Protection Act (PDPA)**

I understand, acknowledge, agree and consent that:

- (a) My insurer, my workshop and the General Insurance Association of Singapore ("GIA") may/are permitted to collect, use, disclose and/or process my personal data/personal information set out in this [form] and any other personal information provided by me or possessed by my insurer (collectively the "Personal Information") and disclose and transfer such Personal Information to all insurer(s) who have insured vehicle(s) involved in this accident (all insurer(s) who have insured vehicle(s) involved in this accident shall be collectively referred to as the "Insurers"), the Insurers' lawyers/law firms, the Monetary Authority of Singapore and any relevant government agency/authority (such as the police), for the purpose(s) of:
- (i) processing, handling and/or dealing with my claims including the settlement of the claims and any necessary investigations relating to the claims;
- (ii) investigating the accident and/or my claims;
- (iii) carrying out and/or dealing with my instructions or responding to any enquiries by me;
- (iv) administering my claims (including the mailing of correspondence, statements, invoices, reports or notices to me, which could involve disclosure of certain personal data about me to bring about delivery of the same as well as on the external cover of envelopes/mail packages); and/or
- (v) complying with applicable law in administering, processing, handling and/or dealing with my claims.
- (collectively the "Purposes")
- (b) all insurer(s) who have insured vehicle(s) involved in this accident and the Insurers' lawyers/law firms, may/are permitted to collect, use, disclose and/or process my Personal Information for one or more of the above Purposes; and
- (c) my Personal Information may/can be disclosed by any of the Insurers and/or GIA to their third-party service providers or agents (including their lawyers/law firms), which may be sited outside of Singapore, for one or more of the above Purposes.



Policyholder's Signature / Date & Time

Mali

Driver's Signature (if driver is not the policyholder) / Date & Time

Witnessed by Reporting Centre Personnel
(Name as in NRIC/ID card)

Sketch Plan

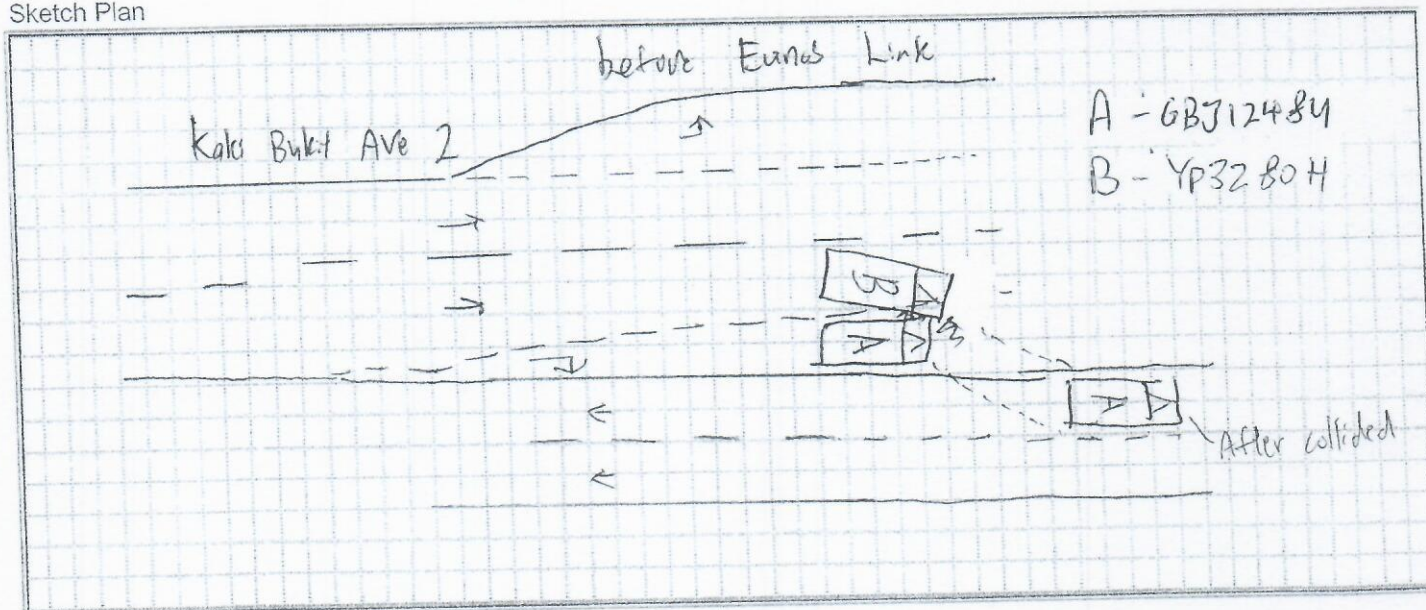

Describe Circumstance of the Accident

As per above date and time, I was driving on the extreme right lane at Kaki Bukit Ave 2 towards Ubi Ave 3. Somewhere before Eunos Link junction, Veh (BS YP3280H) from my left lane filtered onto my lane without checking. As a result, Veh (BS YP3280H) front right portion collided onto my vehicle left front portion. Due to the impact, my vehicle was being pushed onto another direction of the road.

Declaration

I/We declare the foregoing particulars are true in every respect.



Mah
Policyholder's Signature / Date & Time



Mah
Driver's Signature (if driver is not the policyholder) / Date & Time

Witnessed by Reporting Centre Personnel
(Name as in NRIC/ID card)

[> Back to OneMotoring](#)**Enquire PARF/COE Rebate for Registered Vehicle****Vehicle Owner Particulars**

Owner ID Type: Company

Owner ID: 163M

Vehicle Details

Vehicle No.: GBJ1248U

Vehicle to be Exported: No

Intended Deregistration Date: 24 Aug 2022

Vehicle Make: TOYOTA

Vehicle Model: DYNA 150 5MT

Primary Colour: White

Manufacturing Year: 2018

Engine No.: 1KD2833558

Chassis No.: JTFAT35Y70K212000

Maximum Power Output: -

Open Market Value: \$27,082.00

Original Registration Date: 11 Jan 2019

First Registration Date: 11 Jan 2019

Transfer Count: 0

Actual ARF Paid: \$1,355.00

Intended PARF Rebate Details

PARF Eligibility: No

PARF Eligibility Expiry Date: -

PARF Rebate Amount: \$0.00

Intended COE Rebate Details

COE Expiry Date: 10 Jan 2029

COE Category: C - Goods Vehicle & Bus

COE Period(Years): 10

PQP Paid: \$25,052.00

COE Rebate Amount: \$15,980.00

Total Rebate Amount: \$15,980.00

The information contained herein is correct as at 24 Aug 2022

OK



New Cars

Used Cars

Rental Cars

Sell My Car

Directory

Products

Insurance

Articles

Forum

Resources

100GB
@ \$20/mth



+ Disney+ On Us
+ GeForce NOW On Us
+ Unlimited Talktime

SIGN UP



Add Premier League
from \$24.99/mth

Post an Advertisement

Sell it yourself! Advertise it at just
\$68 until it's SOLD!

Post an Ad

Advertiser Login

Ways of Selling

Huge Savings! Volvo S90 Mild Hybrid B5 Inscription.



5 Years Warranty & 5 Years
Servicing. 1 And Only Mild
Hybrid. Immediate Handover
Dynamic Motoring [See Ad](#)



**Lake View
Credit Pte Ltd**

[view our cars](#)

> Low prices guaranteed
> Specialist in Japanese cars
> Easy loan approval
> All terms are negotiable

« Back (1 2 3 4 5) Next »

Sort by 20 results/page

91 vehicles



toyota dyna

Any Category

Advanced Search



Search

Make	Model	Price	Depreciation	Reg Date	Eng Cap	Mileage	Veh Type	Status
Search Selection	toyota dyna	Any	Any	< 4 year(s) old	Any	Any	Any	Available
	Toyota Dyna 150 3.0M Fuel Type: Diesel Free 1 Year Road Tax, Tip Too Condition Low Mileage 43,836km, Full Chequered Plate. \$0 Dollar Drive Away, High Trade In Value For All Vehicle Model. Posted: 24-Aug-2022	\$69,888	\$11,430 /yr	03-Oct-2018	2,982 cc	43,836 km	Truck	Available
	Toyota Dyna 150 3.0M Fuel Type: Diesel Most reliable 10 feet lorry with durable engine and gearbox, new paintwork on cabin, accessible to cargo box with 4 sliding doors, tailboard with remote controller, excellent condition, call for viewing! Bell Auto Pte Ltd Posted: 28-Jul-2022	\$75,800	\$12,360 /yr	10-Oct-2018	2,982 cc	87,500 km	Truck	Available
	Toyota Dyna 150 3.0M Fuel Type: Diesel Agent Unit, 1 Owner. New Arrival, Original Paint. 6 Good Tyres. 100% Loan Available. Mine Is Genuine Super Low Mileage. 100% Accident Free. Hurry Bring Your Old Lousy Truck To Trade This Wonderful Excellent Outstanding Unit. Totally Like New Truck. Call To View To Conv... Posted: 21-Aug-2022	\$67,800	\$10,890 /yr	14-Nov-2018	2,982 cc	-	Truck	Available
	Toyota Dyna 150 3.0M Fuel Type: Diesel Cheapest in market! 1 Owner only! Come with LTA approved full canopy and can carry up to 13 persons workers! Fast and easy approval your 100% in house loan available! Don't miss! Call now for viewing and test drive now to believe! Appointment now before vehicle it's g... ABWIN (1994) Pte Ltd Posted: 08-Aug-2022	\$70,800	\$11,360 /yr	16-Nov-2018	2,982 cc	-	Truck	Available
	Toyota bZ4X slated for local car-sharing Officially teased at an MoU signing between Borneo Motors SG and SP Group, Toyota's first bespoke BEV will join a sharing fleet for the Tengah estate by 2023. Find out more!							
	Toyota Dyna 150 3.0M Fuel Type: Diesel Excellent paintwork, interior looks new, clean seat cushion, comes with checker plate and canopy, bank/inhouse loan available, high trade in for your vehicle, call our friendly salesman now for more details. ABC Bus Pte Ltd Posted: 22-Aug-2022	\$71,800	\$11,490 /yr	22-Nov-2018	2,982 cc	-	Truck	Available
	Toyota Dyna 150 3.0M Fuel Type: Diesel Toyota Dyna. Best assist for loading and unloading of heavy Bucky items. Easy to operate by manual or wireless remote Control. f box or Canopy can be arranged if required. Only ONE owner and low mileage. Call now for viewing!	\$76,800	\$11,990 /yr	18-Jan-2019	2,982 cc	38,530 km	Truck	Available

PREMIUM AD