

SINGAPORE ACCIDENT STATEMENT

IMPORTANT NOTICE

1. Please report correctly the details of the accident to speed up the claims process.
2. This Form must be completed by the Policyholder and/or the Actual Driver
3. Information provided must be as truthful and accurate as possible. Any wilful misrepresentation or withholding of material facts may allow insurance companies to repudiate policy liability.
4. The issue and acceptance of this Form by insurance companies is not an admission of policy liability on the part of the insurance companies.
5. **Any false reporting may be referred to the Police for investigation.**
6. This report will be forwarded by the insurers of the GIA Records Management Centre established by the General Insurance Association of Singapore (GIA) for archiving and that copies of this report will, for a fee, be made available upon application by interested parties.
7. By the lodgement of this report to the insurers, you hereby consent to the archiving of this report at the centre and to copies of the report being made available aforesaid.

ACCIDENT STATEMENT

Date of Submission 22/08/2022 19:03 (SGT)
Reported by Driver
Date of Accident 19/08/2022 18:00 (SGT)
Exact Location of Accident AYE, Singapore
Additional Location Information AYE-CITY AFT JURONG TOWN HALL
Country/State of Loss Singapore

DETAILS OF OWN VEHICLE

Vehicle Registration Number SLA4085G

INSURED/POLICYHOLDER

Is company? No
Name Of Registered Owner LEE LI XIN
NRIC No SXXXX177G
Email Address mingyang2327@gmail.com
Mobile Phone No (Phone) +65-93840491
Alternative Phone No -

VEHICLE PARTICULARS

Manufacturer Nissan
Model Teana
Variant -
Exact purpose for which vehicle was being used at time of accident Private use
Are you claiming under your own insurance policy for repair to your vehicle? No - Claiming third party
Vehicle Category Private car
Transmission Auto
CC 2488

INSURANCE COMPANY

Name of Insurance Company China Taiping Insurance (Singapore) Pte. Ltd.
Policy Number / Cover Note Number DMPCSNW00055492201

DRIVER

Name of Driver LEE MING YANG
NRIC No SXXXX364D
Date Of Birth 23/08/1999
Occupation Indoor

Date Of Driving Pass	26/02/2018
Driving experience	4 YEARS AND 6 MONTHS
Gender	Male
Mobile Number	(Phone) +65-93840491
Alt. Phone Number	-
Email Address	mingyang2327@gmail.com
Address	BLK 543 WOODLANDS DR 16
Address complement	#05-09
Postcode	730543
Is the driver the policyholder?	No
If No, Relationship of the Driver with the Insured	Sibling
Does Driver Own Other Vehicles?	No
Vehicle Registration Number of Other Vehicle Owned by Driver	-
Insurance Company of Other Vehicle Owned by Driver	-

GENERAL INFORMATION OF THE ACCIDENT

Type of Accident	Chain Collision
Weather Conditions	Clear
Road Surface	Dry

OTHER INFORMATION

Was any foreign vehicle involved in the accident?	No
Number of vehicles involved in the accident	3
Was anybody injured in the Accident?	Yes
Was any injured conveyed to hospital by ambulance?	No
Was any other vehicle or property damaged?	Yes
Number of Passengers (Including Driver)	2
Has the driver been approached by unknown person(s) soliciting/offering accident claims assistance?	No
Translator's name	-
Translator's ID	-
Translator's phone number	-
Translator's email	-
Original language used in the statement	-

PASSENGER 1

Name	TEO XIN YEE
Gender	Female

DETAILS OF POLICE ACTION

Was the accident reported to the police?	Yes
Police Station Name	Traffic Police
Police Station Phone No	(Phone) +65-65470000
Alt. Police Station Phone No	(Fax) +65-65474900
Police Station Address	10 Ubi Avenue 3 Singapore 408865
Was notice of intended Prosecution given?	No
If yes, against whom?	-

CIRCUMSTANCES OF ACCIDENT

PLS REFER TO THE POLICE REPORT:T/20220819/7051

ATTACHMENT(S)

Are accident photos available for attachment?	Yes
Was there any video captured by Car Camera?	No

DETAILS OF OTHER VEHICLE PROPERTY 1

Vehicle Registration Number	SHD7288A
Vehicle Manufacturer	-
Vehicle Model	-
Vehicle Variant	-
Vehicle Colour	-
Vehicle Category	Taxi
Name of Driver	-
Contact Number	-
Address	-
Address complement	-
Postcode	-
Insurance Company Name	-
Nature Of Damage	-
Details of property damaged in accident	-
No. Of Passenger (Including Driver)	-

DETAILS OF OTHER VEHICLE PROPERTY 2

Vehicle Registration Number	SLU1769G
Vehicle Manufacturer	-
Vehicle Model	-
Vehicle Variant	-
Vehicle Colour	-
Vehicle Category	Private car
Name of Driver	-
Contact Number	-
Address	-
Address complement	-
Postcode	-
Insurance Company Name	-
Nature Of Damage	-
Details of property damaged in accident	-
No. Of Passenger (Including Driver)	-

INJURED PERSONS DETAILS

INJURED 1

Name of injured person	LEE MING YANG
Gender	Male
Phone No	-
Address	-
Address Complement	-
Post Code	-
Approximate Age Years Old	-
Injuries Sustained	SLIGHT
Injured person in which vehicle?	SLA4085G
Were seat belts worn?	Yes
Was this injured conveyed to hospital by ambulance?	No

INJURED 2

Name of injured person	TEO XIN YEE
Gender	Female
Phone No	-
Address	-
Address Complement	-
Post Code	-
Approximate Age Years Old	-
Injuries Sustained	SLIGHT
Injured person in which vehicle?	SLA4085G
Were seat belts worn?	Yes
Was this injured conveyed to hospital by ambulance?	No

Describe Circumstance of the Accident

Refer to Police Report

T/2022081917051

Declaration

I/We declare the foregoing particulars are true in every respect.

lixin

Policyholder's Signature / Date & Time

fw

Driver's Signature (if driver is not the policyholder) / Date & Time

shym 22/08/22

Witnessed by Reporting Centre Personnel
(Name as in NRIC/ID card)



**SINGAPORE
POLICE FORCE**



T/20220819/7051

Police Station Of Origin:
Traffic Police
10 Ubi Avenue 3 SINGAPORE 408865
Tel No: 65470000

2 of 4

Report No. T/20220819/7051

CONTINUATION OF REPORT

Details of Vehicle Involved						
Vehicle No.	Type	Make	Model	Color	Condition	No of
SLU1769G	Car				Seriously Damaged	0

Details of Person Involved					
Any Pedestrian Involved: No					
No. of Pedestrians Injured: NIL			Use of Pedestrian Crossing: NA		
Passenger					
Name	TEO XIN YEE		ID No.	S9924794J	
Related Vehicle	SLA4085G (Car)		Contact No.	96580296	
Hospital/Clinic	NIL		Class of Driving Licence & Expiry	Class: NIL Date of Expiry: NIL	
Date	19/08/2022		Date	19/08/2022	
No. of Days granted Medical Leave	03		Degree of	Slight	
Driver					
Name	LEE MING YANG		ID No.	S9926364D	
Related Vehicle	SLA4085G (Car)		Contact No.	93840491	
Hospital/Clinic	NIL		Class of Driving Licence & Expiry	Class: NIL Date of Expiry: NIL	
Date	19/08/2022		Date	19/08/2022	
No. of Days granted Medical Leave	03		Degree of	Slight	

Brief Details.

I was traveling along AYE towards City, I drove pass Jurong Town Hall Exit, I slow down and stop due to the front car has stopped, suddenly a Taxi (SHD7288A) did not manage to stop and collided onto the rear of my car, the impact pushes my car forward and collided onto the front car (SLU1769G).

I'm involved in an 3 car chain collision accident.

I have a passenger Teo Xin Yee (S9924794J) in my car during the accident, we both feel uncomfortable at our neck and body area after the accident, we visited Unihealth 24-hr clinic and were both given 3 days MC.



















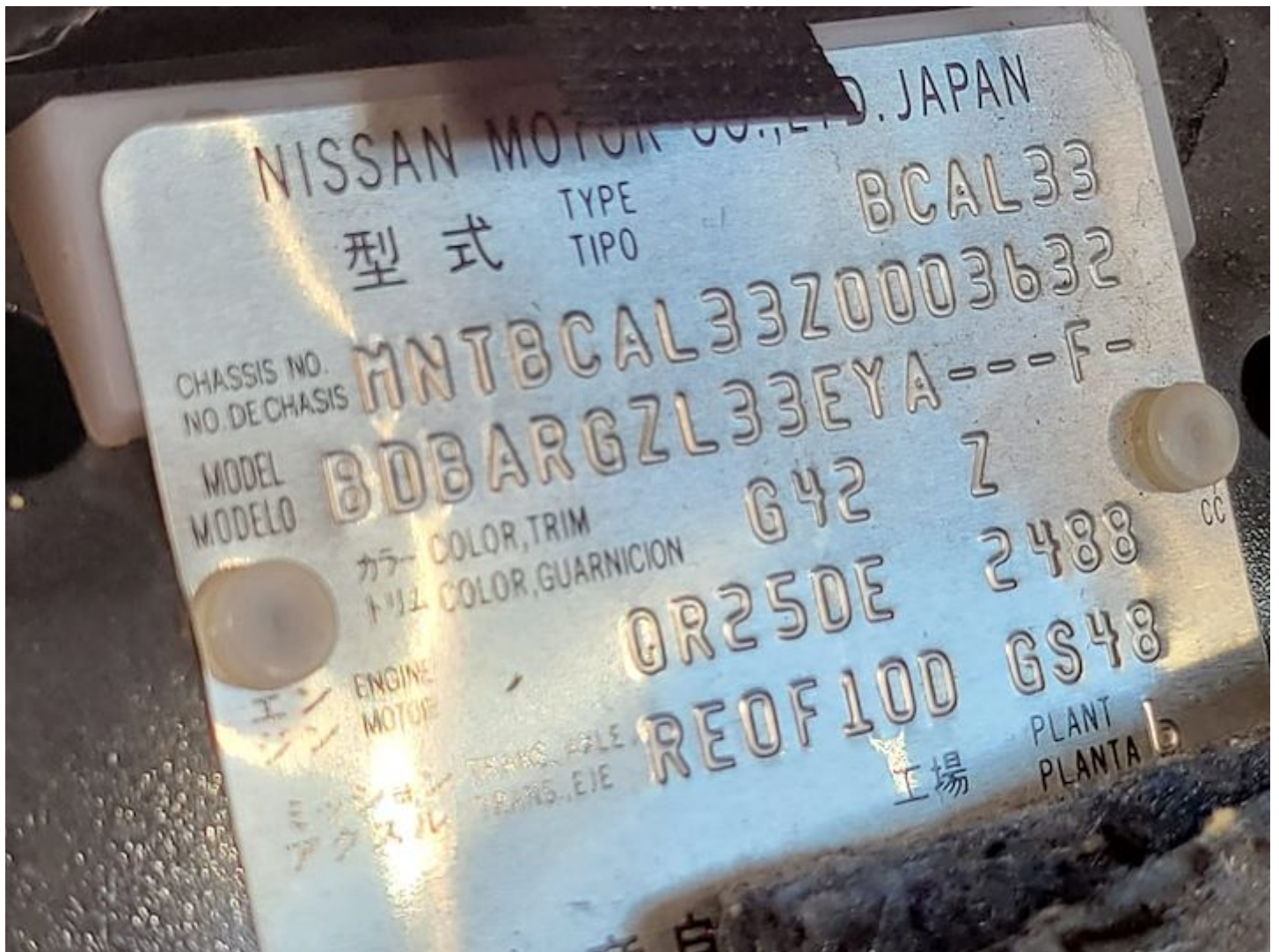





**SINGAPORE
POLICE FORCE**



T/20220819/7051

1 of 4

Police Station Of Origin:
Traffic Police
10 Ubi Avenue 3 SINGAPORE 408865
Tel No: 65470000

Report No. T/20220819/7051

REPORT OF A TRAFFIC ACCIDENT

Date/Time Report Made: 19/08/2022 21:00		Vide Report No.:		Station Diary No.:	
Informant's Particulars					
Name of Informant: LEE MING YANG			Address: 543 WOODLANDS DRIVE 16 #05-09 SINGAPORE 730543		
ID Type / ID No.: NRIC NO / S9926364D			Contact No.: Home/Office: Mobile: 93840491		
Nationality: SINGAPORE CITIZEN			Email: mingyang2327@gmail.com		
Sex: Male	Age: 22	Date of Birth: 23/08/1999	Type of Informant: Driver		
Race: Chinese			Language: English		Institution / School Name:
Occupation: Student			Driving Licence Information: Class: Date of Expiry:		

General Information of the Accident				
Type of Accident:	Injury Others	Drink Drive: No	Date/Time of Accident: 19/08/2022 18:00	Type of Location: Straight Road
Location: AYER RAJAH EXPRESSWAY				
Weather: Clear		Road Surface: Dry		Road Speed Limit:
Traffic Flow: One Way		Traffic Control: Not Controlled		Traffic Volume: Heavy
Type of Collision: Between Moving Vehicles - Head To Rear				Anyone conveyed by ambulance: No

Details of Vehicle Involved						
Vehicle No.	Type	Make	Model	Color	Conditio	No of
SHD7288A	Car				Seriously Damaged	0
SLA4085G	Car				Seriously Damaged	1



**SINGAPORE
POLICE FORCE**



T/20220819/7051

Police Station Of Origin:
Traffic Police
10 Ubi Avenue 3 SINGAPORE 408865
Tel No: 65470000

2 of 4
Report No. T/20220819/7051

CONTINUATION OF REPORT

Details of Vehicle Involved						
Vehicle No.	Type	Make	Model	Color	Condition	No of
SLU1769G	Car				Seriously Damaged	0

Details of Person Involved					
Any Pedestrian Involved: No					
No. of Pedestrians Injured: NIL			Use of Pedestrian Crossing: NA		
Passenger					
Name	TEO XIN YEE		ID No.	S9924794J	
Related Vehicle	SLA4085G (Car)		Contact No.	96580296	
Hospital/Clinic	NIL		Class of Driving Licence & Expiry	Class: NIL Date of Expiry: NIL	
Date	19/08/2022		Date	19/08/2022	
No. of Days granted Medical Leave	03		Degree of	Slight	
Driver					
Name	LEE MING YANG		ID No.	S9926364D	
Related Vehicle	SLA4085G (Car)		Contact No.	93840491	
Hospital/Clinic	NIL		Class of Driving Licence & Expiry	Class: NIL Date of Expiry: NIL	
Date	19/08/2022		Date	19/08/2022	
No. of Days granted Medical Leave	03		Degree of	Slight	

Brief Details.

I was traveling along AYE towards City, I drove pass Jurong Town Hall Exit, I slow down and stop due to the front car has stopped, suddenly a Taxi (SHD7288A) did not manage to stop and collided onto the rear of my car, the impact pushes my car forward and collided onto the front car (SLU1769G).

I'm involved in an 3 car chain collision accident.

I have a passenger Teo Xin Yee (S9924794J) in my car during the accident, we both feel uncomfortable at our neck and body area after the accident, we visited Unihealth 24-hr clinic and were both given 3 days MC.



**SINGAPORE
POLICE FORCE**

Police Station Of Origin:
Traffic Police
10 Ubi Avenue 3 SINGAPORE 408865
Tel No: 65470000



T/20220819/7051

3 of 4

Report No. T/20220819/7051

CONTINUATION OF REPORT



**SINGAPORE
POLICE FORCE**



T/20220819/7051

4 of 4

Report No. T/20220819/7051

Police Station Of Origin:
Traffic Police
10 Ubi Avenue 3 SINGAPORE 408865
Tel No: 65470000

CONTINUATION OF REPORT

Sketch Plan

Informant is not able to provide sketch

Signature Of Officer Recording The Report:
Not applicable

Signature Of Interpreter:
Not applicable

Officer In Charge Of Case:
TP / TPB /
TAN JEOK LENG
Contact No.: 65476151

Signature Of Informant:
The identity of the person making this report has
been authenticated by Singpass. No signature is
required.

Date/Time:
19/08/2022 21:00

Classification Of Case:

NP168