

(08/11/13)

web

ASS. REC. BY:

CS3
REF: ES

ASM22008229 / Rsy3

860

CORRECTION: 2024/DEC

ASSIGNMENT

From: Date:

Estimated Cost:

OD / TP / WS / TP RES / OD RES / EVA / INV / MV

To Inspect Vehicle No: SJU 78472

at Workshop m/s NEXHAVE AUTO

of 160, SIN MINH DR #05-15

Insured: ASM

Policy No.

Claims No.

Sum Insured: Excess:

(Client's Record)

Make of Veh:

(Policy Condition)

Remark: The veh had commenced its repair at the time of inspection.

N/S	O/S

Bal. or Market Value: 24K

IDAC Accident Rpt: Consistent? : Yes or No

GIA / PR Seen: Consistent? : Yes or No

Est. Repairs: days Res.: Yes or No

Lum Sum: % 3 Val.: Yes or No

CA / REV / REP. / 24 HRS

Date: Person Contacted:

Vehicle: IN / OUT

Veh No: SJU 78472 Yr Regn: 2009 / DEC

Type: M.Car / M.Cycle / Bus / Van / Lorry / Taxi / Prime Mover /

Truck / Trailer or

Make: TOYOTA UROS E ARGO c.c 1497

Colour: BLUE A/C: Insured / Std / NI / NA

Sp. Reading: 215166 T/Radio: Insured / Std / NI / NA

Eng/No:

C/No: MRO53449305145896

Gen. Cond: Good / Fair / Poor / Burnt

Steering: In order / Jammed / Leaked / Burnt or

Brake: In order / Jammed / Leaked / Burnt or

Modi: Nil / S/Rim / STD A/Rim or

Tyre Size: F: 205/45R16

R: 21

BS / DUN / EXNOVA / GY / FS / LIZA / MIC / OHTSU / PIR / SUMI /

TOYO / YOKO or CITI

Front

Rear

R/Bal. 6 mm

R/Bal. 6 mm

L/Bal. 6 mm

L/Bal. 6 mm

D.O.A. 18/08/22

D.O.I. 29/08/22

Survey held at

NEXHAVE

Des. of Damages: Frt / Rear / O/S / N/S / U/C / Rooftop or

N/S FR

The U/C / Chassis frame / Body Structure affected due to collision.

Date / Time Action / Instruction

REPAIR LIMIT - 16K

ESTIMATE RANGE OF REPAIR / NO. OF DAYS - (2K-3K) / 4 days

Date/Time, File Pass to?

☐

Preli. Report

1)

☐

Final Report

Date/Time, File Return to?

2)

Days Of Repair:

Resurvey No. of Trip:

Survey Fee:

Transportation:

Add Fee:

☐

Site Insp (\$)

) S + RS, SI

☐

Interview (\$)

) Photos

☐

Tech. Invs (\$)

) Others

☐

Weekend (\$)

)

Report Format :

Lump Sum / I.B.I. (\$)

TOTAL

SINGAPORE ACCIDENT STATEMENT

IMPORTANT NOTICE

1. Please report correctly the details of the accident to speed up the claims process.
2. This Form must be completed by the Policyholder and/or the Actual Driver
3. Information provided must be as truthful and accurate as possible. Any wilful misrepresentation or withholding of material facts may allow insurance companies to repudiate policy liability.
4. The issue and acceptance of this Form by insurance companies is not an admission of policy liability on the part of the insurance companies.
5. Any false reporting may be referred to the Police for investigation.
6. This report will be forwarded by the insurers of the GIA Records Management Centre established by the General Insurance Association of Singapore (GIA) for archiving and that copies of this report will, for a fee, be made available upon application by interested parties.
7. By the lodgement of this report to the insurers, you hereby consent to the archiving of this report at the centre and to copies of the report being made available aforesaid.

ACCIDENT STATEMENT

Date of Submission	19/08/2022 15:02 (SGT)
Reported by	Both
Date of Accident	18/08/2022 15:00 (SGT)
Exact Location of Accident	Singapore
Additional Location Information	PIE PAYA LEBAR EXIT 11 (OUTSIDE CIRCUIT ROAD)
Country/State of Loss	Singapore

DETAILS OF OWN VEHICLE

Vehicle Registration Number	SJU7847Z
INSURED/POLICYHOLDER	
Is company?	No
Name Of Registered Owner	SEE KEAN CHONG
NRIC No	S7110860J
Email Address	ALFIESEEKC@OUTLOOK.COM
Mobile Phone No	(Phone) +65-93227441
Alternative Phone No	-

VEHICLE PARTICULARS

Manufacturer	Toyota
Model	Vios
Variant	E AUTO
Exact purpose for which vehicle was being used at time of accident	Private use
Are you claiming under your own insurance policy for repair to your vehicle?	No - Claiming third party
Vehicle Category	Private car
Transmission	Auto
CC	1497

INSURANCE COMPANY

Name of Insurance Company	Direct Asia Insurance (Singapore) Pte Ltd
Policy Number / Cover Note Number	MT/00997597

DRIVER

Name of Driver	SEE KEAN CHONG
NRIC No	S7110860J
Date Of Birth	10/04/1971
Occupation	Indoor

Accident Toolkit

Sketch plan

Sketch of accident scene:

Please illustrate the layout of roads with arrows showing the direction and position of vehicles at the time of impact. Also please note the road names, road signs and vehicle registration numbers.

If safe, please take photos or videos from all angles.

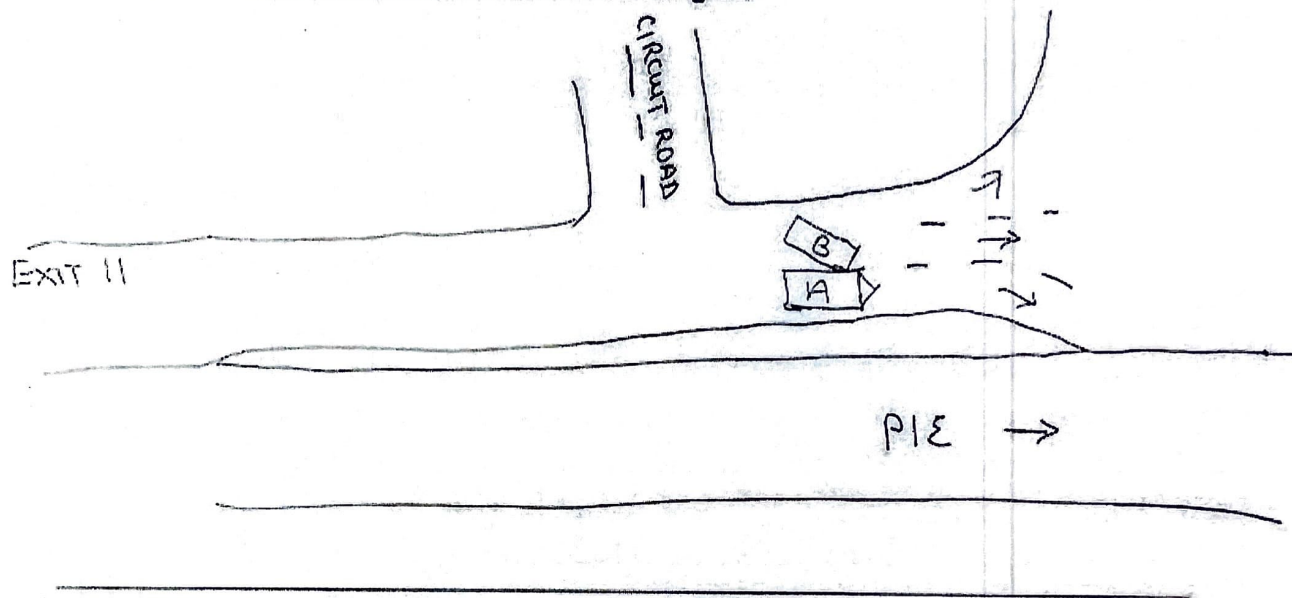

Please indicate on vehicle A (your vehicle) and, vehicle B (third party vehicle), the point of impact and area(s) of visible damage with an arrow.

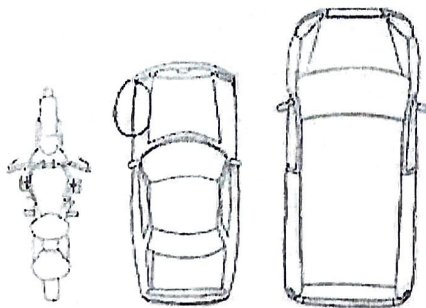

Vehicle A

SJH 7847Z

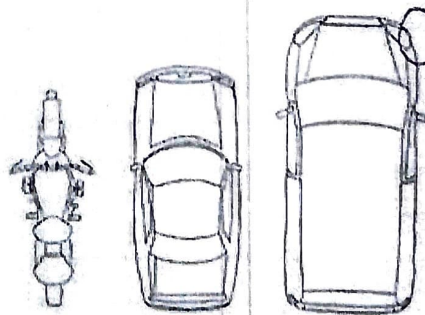

Vehicle B

direct
asia
Insurance

[Signature]
+ 19/08/2022
1210 HRS

Call us direct

Customer Care
6665 5555

Claims Support 24/7 Hotline
6532 1818

+65 6903 3899 (from overseas)

Contact Number -
Address -
Address complement -
Postcode -
Insurance Company Name -
Nature Of Damage -
Details of property damaged in accident -
No. Of Passenger (Including Driver) -

> Back to OneMotoring

Enquire PARF/COE Rebate for Registered Vehicle

Owner ID Type:	Singapore NRIC
Owner ID:	860J
Vehicle No.:	SJU7847Z
Vehicle to be Exported:	No
Intended Deregistration Date:	30 Aug 2022
Vehicle Make:	TOYOTA
Vehicle Model:	VIOSE AUTO
Primary Colour:	Beige
Manufacturing Year:	2009
Engine No.:	1NZY020663
Chassis No.:	MR053HY9305145896
Maximum Power Output:	80.0 kW (107 bhp)
Open Market Value:	\$12,717.00
Original Registration Date:	29 Dec 2009
First Registration Date:	29 Dec 2009
Transfer Count: -	2
Actual ARF Paid:	\$12,717.00
PARF Eligibility:	Forfeited
PARF Eligibility Expiry Date:	-
PARF Rebate Amount:	\$0.00
COE Expiry Date:	28 Dec 2024
COE Category:	A - Car (1600cc & below)
COE Period(Years):	5
PQP Paid:	\$15,988.00
COE Rebate Amount:	\$7,435.00
Total Rebate Amount:	\$7,435.00

Please note that the 5-year COE for this vehicle cannot be further renewed. The vehicle must be de-registered upon COE expiry or when the vehicle reaches its statutory lifespan (if applicable), whichever is earlier.

The information contained herein is correct as at 30 Aug 2022

OK

Toyota Vios 1.5A E (COE till 01/2024)

Overview

[Financial](#)[Accessories](#)[Similar](#)[Research](#)[Photos](#)[Map](#)**Price****\$14,800****Depreciation** ⓘ

\$10,450 /yr

Reg Date30-Jan-2009
(1yr 4mths 30days COE left)**Mileage**

170,000 km (12.5k /yr)

Manufactured ⓘ

2008

Road Tax ⓘ

\$958 /yr

Transmission

Auto

Dereg Value ⓘ

\$3,690 as of today (change)

OMV ⓘ

\$11,900

COE ⓘ

\$13,024

ARF ⓘ

\$11,900

Engine Cap

1,497 cc

Power

80.0 kW (107 bhp)

Curb Weight ⓘ

1,095 kg

No. of Owners ⓘ

More than 6

Type of Vehicle

Mid-Sized Sedan