

ASSIGNMENT

From: _____ Date: _____

Estimated Cost: _____

OD/TP/LWS/TP RES/OD RES/EVA/INV/MV

To inspect Vehicle No: _____

at Workshop: r/s _____

of _____

Insured: _____

Policy No. _____

Claims No. _____

Sum Insured: _____

Excess: _____

(Client's Record)

Make of Veh: _____

(Policy Condition)

Remark: The veh had commenced its repair at the time of inspection.



Bal. or Market Value: _____

IDAC Accident Rpt: _____

Consistent? : Yes or No

GIA / PR Seen: _____

Consistent? : Yes or No

Est. Repairs: _____

2 days

Res.: Yes or No

Lum Sum: _____

P/P %

3 Val.: Yes or No

CA / REV / REP. / 24 HRS

Date: _____

Person Contacted: _____

Vehicle: IN / OUT

Veh No: _____

SMY 3493 E

Yr Regn: 2021 / March

Type: M/Cat / M/Cycle / Bus / Van / Lorry / Taxi / Prime Mover /

Truck / Trailer or

Make: _____

Honda Shuttle cc 1496

Colour: _____

Silver

A/C: Insured / Std / NI / NA

Sp. Reading: _____

34992

T/Radio: Insured / Std / NI / NA

Eng No: _____

L15B6020034

C/No: _____

GK02100020

Gen. Cond: Good / Fair / Poor / Burnt

Steering: Inorder / Jammed / Leaked / Burnt or

Brake: Inorder / Jammed / Leaked / Burnt or

Mod: Nil / S/Rim / STD / Rim or

Tyre Size: F: _____

185/60 R15

R: _____

11

BS / DUN / EXNOVA / GY / FS / LZA / MIC / OHTSU / PIR / SUMI /

TOYO / YOKO or

Yokohama

Front

Rear

R/Bal: _____

S mm

R/Bal: _____

S mm

L/Bal: _____

S mm

L/Bal: _____

S mm

D.O.A: _____

23/08/2022

D.O.I: _____

31/08/2022

Survey held at

JWG AMK

Des. of Damages: Frt / Rear / O/S / N/S / U/C / Rooftop or

O/S Body

The U/C / Chassis frame / Body Structure affected due to collision.

Date / Time Action / Instruction

MSIG FBP 3207T

18/11/22

To seek approval P/P 1,238.04 with 2 dgs JWG

Date/Time, File Pass to?



Prelt. Report

1)



Final Report

Date/Time, File Return to?

2)

Days Of Repair: _____

Resurvey No. of Trip: _____

Add Fee: _____

Site Insp (\$)

Interview (\$)

Tech. Insp (\$)

Weekend (\$)

Survey Fee:

Transportation:

Photo:

Other:

TOTAL

Report Format: _____

Lump Sum / L.B.I. (\$ _____)

JWG INTERNATIONAL PTE. LTD.

10, ANG MO KIO IND PARK 2A, #03-08 AMK AUTOPOINT, SINGAPORE 568047

H/P: 9698 8882 | FAX: 6909 9592

E-Mail: jwg.claims@yahoo.com

To: MSIG

Att: Motor Claims Dept

ACCIDENT INVOLVING FBP3207T [YOUR INSURED] & SMY3493E [OUR CLIENT]
ON 23/08/2022.

ESTIMATED REPAIR COSTS FOR SMY3493E

MODEL : HONDA SHUTTLE

<u>QTY</u>	<u>PARTS</u>	<u>AMOUNT</u>	
1PC	WING MIRROR RH <i>broken</i>	\$ 893.00	✓
1PC	WING MIRROR COVER RH <i>HH</i>	\$ 201.00	X
1PC	WING MIRROR GLASS RH <i>HH</i>	\$ 105.00	X
1PC	FRONT FENDER HYBRID EMBLEM LH <i>HF</i>	\$ 1,000.00	X
1PC	FRONT DOOR RH <i>ry</i>	\$ 240.00	X
1PC	FRONT DOOR WEATHERSTRIP RH <i>HH</i>	\$ 281.00	X
1PC	FRONT DOOR WINDOW MOULDING RH <i>HH</i>	\$ 140.00	X
1PC	FRONT DOOR BLACK PLASTIC RH <i>HH</i>	\$ 99.00	X
1PC	REAR DOOR RH <i>ry</i>	\$ 1,830.00	X
1PC	REAR DOOR WINDOW MOULDING RH <i>HH</i>	\$ 140.00	X
1PC	REAR DOOR BLACK PLASTIC RH <i>HH</i>	\$ 99.00	X

547.55

438.04

PARTS SUM: \$ 5,028.00

PARTS LESS 20%: \$ 1,005.60

PARTS TOTAL: \$ 4,022.40

LABOUR & SPECIAL NETT ITEMS

*	TO SUPPLY 1PCS RIM COVER <i>HH</i>	\$ 300.00	X
*	TO SUPPLY FRONT DOOR INNER TRIMBOARD CLIPS <i>HH</i>	\$ 50.00	X
*	TO SUPPLY REAR DOOR INNER TRIMBOARD CLIPS <i>HH</i>	\$ 50.00	X
*	TO REMOVE ALL INTERIOR UPHOLSTERLY ITEMS TO FACILIATE REPAIRS	\$ 300.00	HH
*	TO REMOVE & PANEL BEAT ALL DAMAGED ABOVE PARTS & PANELS	\$ 800.00 300/-	
*	TO RESPRAY NEW PAINTWORK FOR ALL DAMAGED AREAS	\$ 1,000.00 500/-	

*	TO CONDUCT COMPUTERIZED WHEEL ALIGNMENT	\$ 120.00	HH
*	TO RNR REAR DOOR MECHANISM TO FACILITATE REPAIRS	\$ 250.00	HH
*	TO RNR FRONT DOOR MECHANISM TO FACILITATE REPAIRS	\$ 250.00	HH
*	TO CHECK & RE-FIX ALL ELECTRICAL WIRINGS	\$ 200.00	HH
*	TO COMPUTERIZE DIAGNOSE FAULT CODES & CONTROL UNITS. RESET ALL MEMORIES TO FACTORY DEFAULT SETTINGS	\$ 300.00	HH

800.00 =

LABOUR & S/N TOTAL: \$ 3,620.00

GRAND TOTAL ESTIMATED REPAIR COSTS (NON-INCLUSIVE OF 7% GST): \$ 7,642.40

31/08/2022 @ 1030h

HHH Andrew

2/2 P/Pat

Photo after rep

with damaged parts.

you

2 days.

LKK Auto

Check part prices.

8

LKK Auto Consultants hence notify the Repairer of the following:

- To resurvey before/after spray painting
- To display damaged part(s) during resurvey
- Parts prices are subject to confirmation
- Third party survey is on a "Without Prejudice" basis
- No illegal modification(s) is allowed
- Supplementary item(s) must be resurveyed and is subject to final approval from Insurance Company

Acknowledged by Repairer

Signature:

Date:

SINGAPORE ACCIDENT STATEMENT

IMPORTANT NOTICE

1. Please report correctly the details of the accident to speed up the claims process.
2. This Form must be completed by the Policyholder and/or the Actual Driver
3. Information provided must be as truthful and accurate as possible. Any wilful misrepresentation or withholding of material facts may allow insurance companies to repudiate policy liability.
4. The issue and acceptance of this Form by insurance companies is not an admission of policy liability on the part of the insurance companies.
5. Any false reporting may be referred to the Police for investigation.
6. This report will be forwarded by the insurers of the GIA Records Management Centre established by the General Insurance Association of Singapore (GIA) for archiving and that copies of this report will, for a fee, be made available upon application by interested parties.
7. By the lodgement of this report to the insurers, you, hereby consent to the archiving of this report at the centre and to copies of the report being made available aforesaid.

ACCIDENT STATEMENT

Date of Submission	24/08/2022 16:10 (SGT)
Reported by	Both
Date of Accident	23/08/2022 17:10 (SGT)
Exact Location of Accident	Singapore
Additional Location Information	BKE SLIP RD TOWARDS SLE
Country/State of Loss	Singapore

DETAILS OF OWN VEHICLE

Vehicle Registration Number	SMY3493E
-----------------------------	----------

INSURED/POLICYHOLDER

Is company?	Yes
Name Of Registered Owner	C. S. ONG AUTO PTE LTD
Company Reg No	2XXXXX916W
Email Address	CSONGAUTO@YAHOO.COM.SG
Mobile Phone No	(Phone) +65-98448882
Alternative Phone No	-

VEHICLE PARTICULARS

Manufacturer	Honda
Model	Shuttle
Variant	-
Exact purpose for which vehicle was being used at time of accident	Private use
Are you claiming under your own insurance policy for repair to your vehicle?	No - Claiming third party
Vehicle Category	Private car
Transmission	Auto
CC	0

INSURANCE COMPANY

Name of Insurance Company	AXA Insurance Pte Ltd
Policy Number / Cover Note Number	P2463908

DRIVER

Name of Driver	TAN WEI LIAT VINCENT
NRIC No	SXXXXX715D
Date Of Birth	15/06/1970
Occupation	Outdoor

Date Of Driving Pass	20/10/1994
Driving experience	27 YEARS AND 10 MONTHS
Gender	Male
Mobile Number	(Phone) +65-98162671
Alt. Phone Number	-
Email Address	CSONGAUTO@YAHOO.COM.SG
Address	BLK 617A PUNGGOL DRIVE
Address complement	#06-799
Postcode	821617
Is the driver the policyholder?	No
If No, Relationship of the Driver with the Insured	Hirer
Does Driver Own Other Vehicles?	No
Vehicle Registration Number of Other Vehicle Owned by Driver	-
Insurance Company of Other Vehicle Owned by Driver	-

GENERAL INFORMATION OF THE ACCIDENT

Type of Accident	Hit and run / Vandalism / Damaged whilst parked
Weather Conditions	Clear
Road Surface	Dry

OTHER INFORMATION

Was any foreign vehicle involved in the accident?	No
Number of vehicles involved in the accident	2
Was anybody injured in the Accident?	No
Was any injured conveyed to hospital by ambulance?	-
Was any other vehicle or property damaged?	Yes
Number of Passengers (Including Driver)	1
Has the driver been approached by unknown person(s) soliciting/offering accident claims assistance?	No
Translator's name	-
Translator's ID	-
Translator's phone number	-
Translator's email	-
Original language used in the statement	-

DETAILS OF POLICE ACTION

Was the accident reported to the police?	Yes
Police Station Name	Traffic Police
Police Station Phone No	(Phone) +65-65470000
Alt. Police Station Phone No	(Fax) +65-65474900
Police Station Address	10 Ubi Avenue 3 Singapore 408865
Was notice of intended Prosecution given?	No
If yes, against whom?	-

CIRCUMSTANCES OF ACCIDENT

REFER TO POLICE REPORT NO. T/20220824/7039

ATTACHMENT(S)

Are accident photos available for attachment?	Yes
Was there any video captured by Car Camera?	No

DETAILS OF OTHER VEHICLE PROPERTY 1

Vehicle Registration Number	FBP3207T
Vehicle Manufacturer	-
Vehicle Model	-
Vehicle Variant	-

Vehicle Colour	-
Vehicle Category	Motorcycle
Name of Driver	-
Contact Number	-
Address	-
Address complement	-
Postcode	-
Insurance Company Name	-
Nature Of Damage	-
Details of property damaged in accident	-
No. Of Passenger (Including Driver)	-

SKETCH PLAN

IMPORTANT NOTICE

1. Please report correctly the details of the accident to speed up the claims process.
2. This Form must be completed by the Policyholder and/or the Authorized Driver.
3. Information provided must be as truthful and accurate as possible. Any wilful misrepresentation or withholding of material facts may allow insurance companies to repudiate policy liability.
4. The issue and acceptance of this Form by insurance companies is not an admission of policy liability on the part of the insurance companies.
5. Any false reporting may be referred to the Police for investigation.
6. The report will be forwarded by the insurers of the GIA Records Management Centre established by the General Insurance Association of Singapore (GIA) for archiving and that copies of this report will for a fee be made available upon application by interested parties.
7. By the lodgement of this report to the insurers, you hereby consent to the archiving of this report at the centre and to copies of the report being made available aforesaid.
8. **Consent under the Personal Data Protection Act (PDPA)**
I understand, acknowledge, agree and consent that:
(a) My insurer, my workshop and the General Insurance Association of Singapore ("GIA") may/are permitted to collect, use, disclose and/or process my personal data/personal information set out in this (form) and any other personal information provided by me or possessed by my insurer (collectively the "Personal Information") and disclose and transfer such Personal Information to all insurer(s) who have insured vehicle(s) involved in this accident (all insurer(s) who have insured vehicle(s) involved in this accident shall be collectively referred to as the "Insurers"), the Insurers' lawyers/law firms, the Monetary Authority of Singapore and any relevant government agency/authority (such as the police), for the purpose(s) of:
(i) processing, handling and/or dealing with my claims including the settlement of the claims and any necessary investigations relating to the claims;
(ii) investigating the accident and/or my claims;
(iii) carrying out and/or dealing with my instructions or responding to any enquiries by me;
(iv) administering my claims (including the mailing of correspondence, statements, invoices, reports or notices to me, which could involve disclosure of certain personal data about me to bring about delivery of the same as well as on the external cover of envelopes/mail packages); and/or
(v) complying with applicable law in administering, processing, handling and/or dealing with my claims.
(collectively the "Purposes")
(b) all insurer(s) who have insured vehicle(s) involved in this accident and the Insurers' lawyers/law firms, may/are permitted to collect, use, disclose and/or process my Personal Information for one or more of the above Purposes; and
(c) my Personal Information may/can be disclosed by any of the Insurers and/or GIA to their third party service providers or agents (including their lawyers/law firms), which may be sited outside of Singapore, for one or more of the above Purposes.



Policyholder's Signature / Date & Time

Sketch Plan

[Handwritten Signature]

Driver's Signature (If driver is not the policyholder) / Date & Time



Witnessed by Reporting Centre Personnel

AKE SLIP RD FOLLOWING SLE

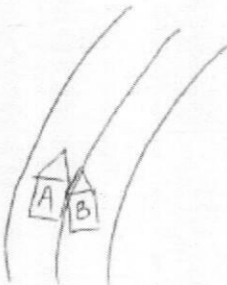

A : GMY 3493E

B : FBP3207T

Describe Circumstances of the Accident

Refer to Police Report No: T/20220824/7039

Declaration

We declare the foregoing particulars are true in every respect.



Policyholder's Signature / Date &
Time

Driver's Signature (If driver is not the policyholder) / Date & Time



Witnessed by Reporting Centre
Personnel











IMAGES #6



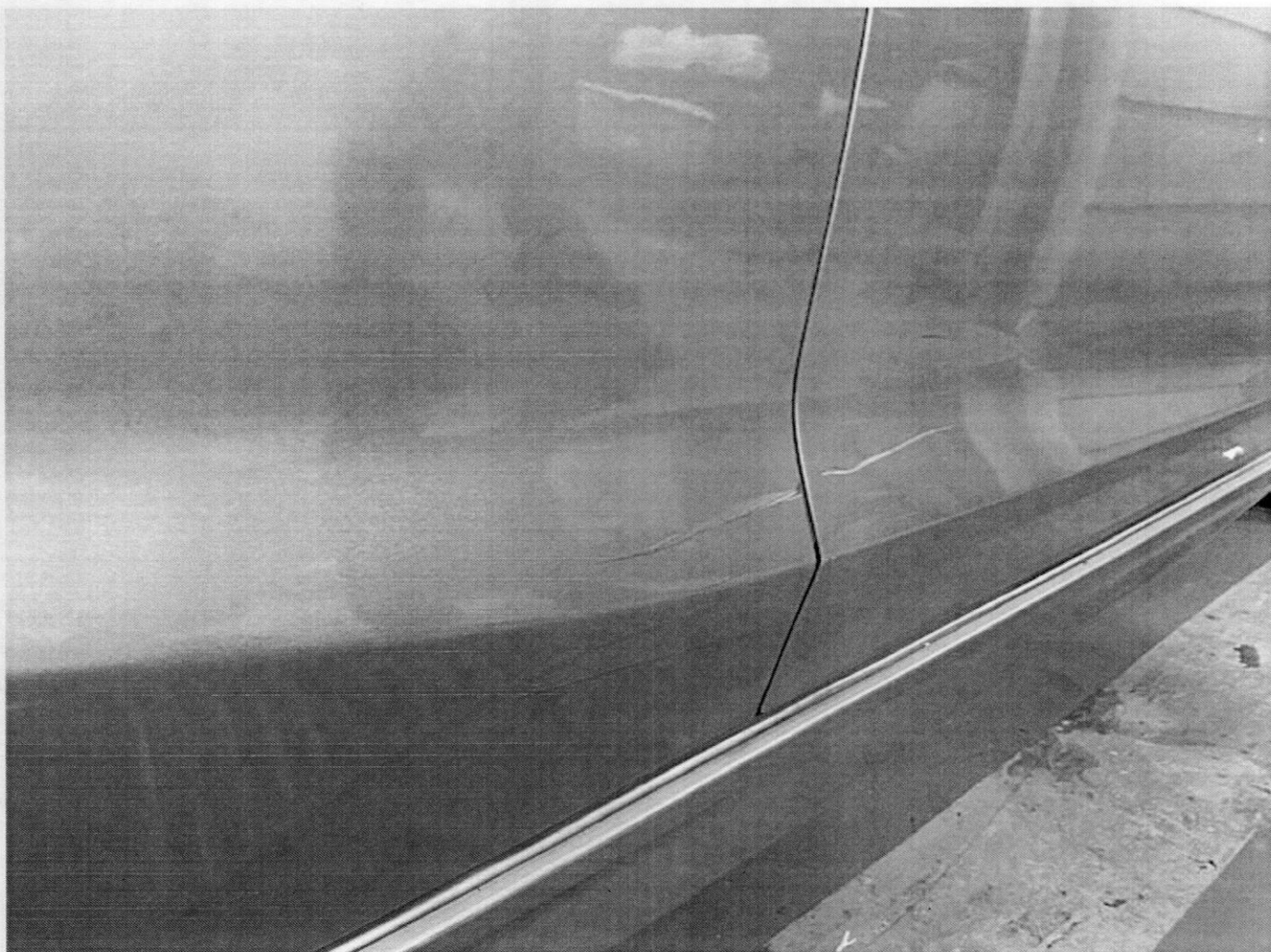

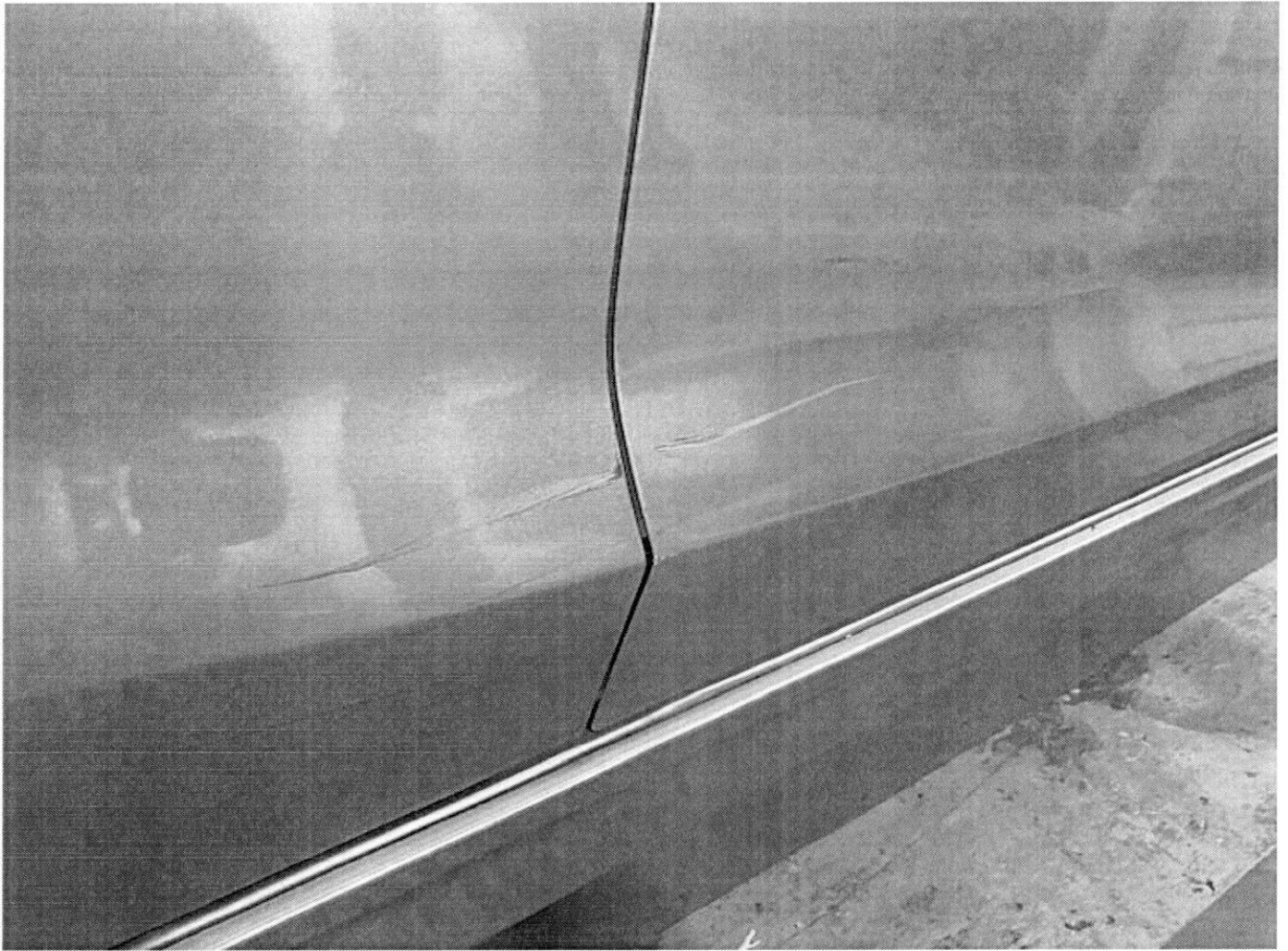















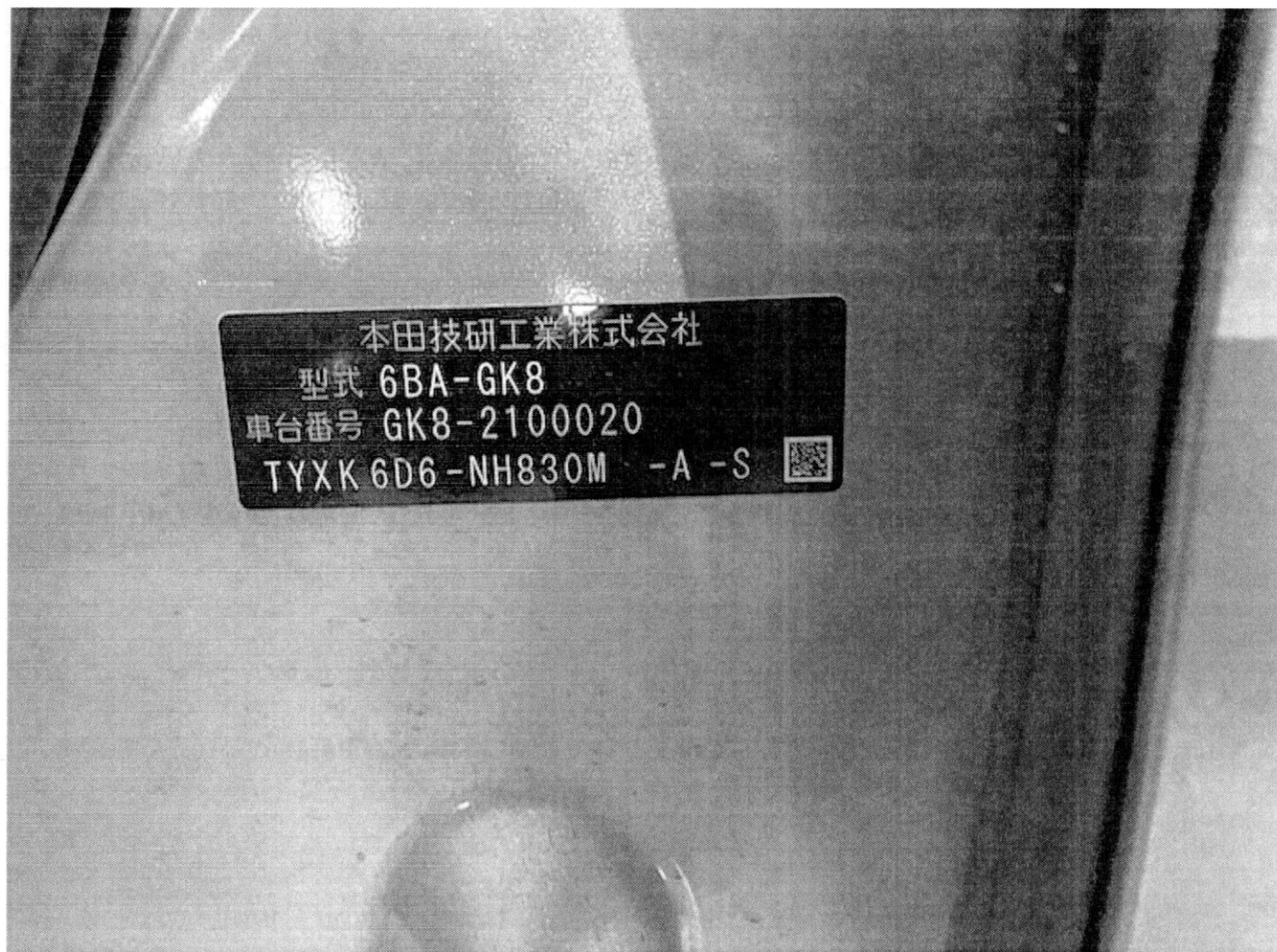



SINGAPORE POLICE FORCE



T/20220824/7039

Police Station Of Origin:
Traffic Police
10 Ubi Avenue 3 SINGAPORE 408865
Tel No: 65470000

1 of 3

Report No. T/20220824/7039

REPORT OF A TRAFFIC ACCIDENT

Date/Time Report Made: 24/08/2022 15:11		Vide Report No.:		Station Diary No.:	
Informant's Particulars					
Name of Informant: TAN WEI LIAT VINCENT			Address: 617A PUNGGOL DRIVE #06-799 SINGAPORE 821617		
ID Type / ID No.: NRIC NO / S7019715D			Contact No.: Home/Office: Mobile: 98162671		
Nationality: SINGAPORE CITIZEN			Email: VINCEFOSSON@GMAIL.COM		
Sex: Male	Age: 52	Date of Birth: 15/06/1970	Type of Informant: Driver		
Race: Chinese			Language: English		Institution / School Name:
Occupation: MANAGER			Driving Licence Information: Class:		Date of Expiry:

General Information of the Accident

Type of Accident:	Non-Injury Hit and Run	Drink Drive: No	Date/Time of Accident: 23/08/2022 17:10	Type of Location: Bend
Location: BUKIT TIMAH EXPRESSWAY				
Weather: Clear	Road Surface: Dry		Road Speed Limit:	
Traffic Flow: One Way	Traffic Control: Not Controlled		Traffic Volume: Moderate	
Type of Collision: Between Moving Vehicles - Side Swipe - Same Direction				Anyone conveyed by ambulance: No

Details of Vehicle Involved

Vehicle No.	Type	Make	Model	Color	Conditio	No of
FBP3207T	Motorcycle					0
SMY3493E	Car					0

Details of Person Involved

Any Pedestrian Involved: No	
No. of Pedestrians Injured: NIL	Use of Pedestrian Crossing: NA



**SINGAPORE
POLICE FORCE**



T/20220824/7039

Police Station Of Origin:
Traffic Police
10 Ubi Avenue 3 SINGAPORE 408865
Tel No: 65470000

2 of 3

Report No. T/20220824/7039

CONTINUATION OF REPORT

Driver			
Name	TAN WEI LIAT VINCENT		ID No. S7019715D
Related Vehicle	SMY3493E (Car)		Contact No. 98162671
Hospital/Clinic	NIL		Class of Driving Licence & Expiry Class: NIL Date of Expiry: NIL
Date	NIL	Date	NIL
No. of Days granted Medical Leave	NIL	Degree of	NIL

Brief Details.

ON THE STATED DATE AND TIME, I WAS TRAVELLING ALONG BKE SLIP RD TOWARDS SLE. SUDDENLY, I FELT AN IMPACT ON MY RH SIDE - A MOTORCYCLE BEARING VEHICLE NO. FBP3207T COLLIDED ONTO MY RH SIDE MIRROR CAUSING DAMAGES.

HE DID NOT STOP TO EXCHANGE PARTICULARS AND SPEED AWAY. MY IN-CAR CAMERA MANAGED TO CAPTURE THE MOTORCYCLE CAR PLATE NO



**SINGAPORE
POLICE FORCE**



T/20220824/7039

Police Station Of Origin:
Traffic Police
10 Ubi Avenue 3 SINGAPORE 408865
Tel No: 65470000

3 of 3

Report No. T/20220824/7039

CONTINUATION OF REPORT

Sketch Plan

Informant is not able to provide sketch

Signature Of Officer Recording The Report:
Not applicable

Signature Of Interpreter:
Not applicable

Officer In Charge Of Case:
TP / TPIB /
SUFIYAN BIN KHAIRI
Contact No.: 65476148

NP168

Signature Of Informant:

The identity of the person making this report has
been authenticated by Singpass. No signature is
required.

Date/Time:
24/08/2022 15:11

Classification Of Case:



> Back to OneMotoring

Enquire PARF/COE Rebate for Registered Vehicle

Vehicle Owner Particulars	
Owner ID Type:	Company
Owner ID:	916W
Vehicle Details	
Vehicle No.:	SMY3493E
Vehicle to be Exported:	Yes
Intended Deregistration Date:	25 Aug 2022
Vehicle Make:	HONDA
Vehicle Model:	SHUTTLE 1.5G CVT SENSING
Primary Colour:	Silver
Manufacturing Year:	2019
Engine No.:	L15B6020034
Chassis No.:	GK82100020
Maximum Power Output:	95.0 kW (127 bhp)
Open Market Value:	\$22,621.00
Original Registration Date:	01 Mar 2021
First Registration Date:	01 Mar 2021
Transfer Count:	0
Actual ARF Paid:	\$8,670.00
Intended PARF Rebate Details	
PARF Eligibility:	Yes
PARF Eligibility Expiry Date:	28 Feb 2031
PARF Rebate Amount:	\$6,502.00
Intended COE Rebate Details	
COE Expiry Date:	28 Feb 2031
COE Category:	A - Car up to 1600cc & 97kW (130bhp)
COE Period(Years):	10
QP Paid:	\$41,001.00
COE Rebate Amount:	\$32,800.00
Total Rebate Amount:	\$39,302.00

The information contained herein is correct as at 25 Aug 2022

OK

Describe Circumstances of the Accident

Refer to Police Report No: G1/20220420/7086

I will be repairing my vehicle at JWG International Pte Ltd

Declaration

We declare the foregoing particulars are true in every respect.



Policyholder's Signature / Date &
Time

Driver's Signature (If driver is not the policyholder) / Date & Time

Witnessed by Reporting Centre
Personnel

**Honda Shuttle 1.5A G Honda Sensing**

\$96,888

\$10,980 /yr

23-Feb-2021

1,496 cc

Stationwagon

Available

Single owner 2021 Shuttle for sale! Comes with OZ racing 17" sports rims as well with a huge boot. Great condition car. View to believe!...

PREMIUM AD

Posted: 15-Aug-2022

**Honda Shuttle 1.5A G Honda Sensing**

\$99,800

\$11,350 /yr

25-Feb-2021

1,496 cc

3,000 km

Stationwagon

Available

1 owner, face lift model. Low mileage, no repairs needed, no gimmicks, hassle free loan and insurance processes. 24/7 breakdown recov...

Victory Cars Trading Pte Ltd

PREMIUM AD

Posted: 09-Aug-2022

**Honda Shuttle 1.5A G Honda Sensing**

\$97,388

\$10,960 /yr

10-Mar-2021

1,496 cc

15,500 km

Stationwagon

Available

1 owner with low mileage. 5 years warranty till March 2026. High loan available with lowest interest rates. Trade in welcome. WhatsApp/...

CONSIGNMENT

Posted: 10-Aug-2022

**Honda Shuttle Hybrid 1.5A**

\$119,888

\$13,610 /yr

10-Mar-2021

1,496 cc

39,000 km

Stationwagon

Available

Fuel Type: Petrol-Electric

1 owner, most popular station wagon in the market! Spacious with fuel efficiency Hybrid system. Excellent condition, call to view now bef...

Hui Hua Credit Pte Ltd

Posted: 01-Aug-2022

**Honda Shuttle 1.5A G LED Honda Sensing**

\$100,800

\$11,490 /yr

15-Mar-2021

1,496 cc

6,000 km

Stationwagon

Available

Full Spec Unit. 1 Owner! Super Low Mileage, LED Honda Sensing, As Good As New! Zero Repairs Needed, No Gimmicks, Hassle Free Loa...

Victory Cars Trading Pte Ltd

PREMIUM AD

Posted: 21-Aug-2022

**Honda Shuttle 1.5A G Honda Sensing**

\$98,000

\$11,100 /yr

19-Mar-2021

1,496 cc

12,000 km

Stationwagon

Available

New Interior Leather With Red Stitching Done on June 2022! Well Maintained Unit! Perfect Family Car With Good Fuel Economy. AA trust...

AA Trust Automotive

Posted: 15-Jul-2022

**Honda Shuttle 1.5A G Honda Sensing**

\$100,800

\$11,430 /yr

24-Mar-2021

1,496 cc

5,000 km

Stationwagon

Available

Graded **A** by **STA**

Trusted Brand, Condition Of Car Next To New! Viewing And Test Drive Available. No Gimmicks. Excellent Daily Runner, Huge Savings Fro...

Victory Cars Trading Pte Ltd

PREMIUM AD

Posted: 09-Aug-2022

**Honda Shuttle 1.5A G Honda Sensing**

\$102,800

\$11,390 /yr

16-Apr-2021

1,496 cc

3,000 km

Stationwagon

Available

1 Owner, Face Lift Model. 100% Loan Approval! Low Mileage, No Repairs Needed, No Gimmicks, Hassle Free Loan And Insurance Proces...

Victory Cars Trading Pte Ltd

PREMIUM AD

Posted: 09-Aug-2022

**Honda Shuttle 1.5A G Honda Sensing**

\$104,500

\$11,790 /yr

19-Apr-2021

1,496 cc

13,700 km

Stationwagon

Available

Elegant Silver, Almost Brand New, Honda Sensing Model With Cruise Radar And Lane Keeping Assistance, With Warranty, Low Maintenan...

Prime Motor & Leasing

Posted: 18-Aug-2022

**Honda Shuttle 1.5A G Honda Sensing**

\$98,800

\$11,060 /yr

21-Apr-2021

1,496 cc

30,244 km

Stationwagon

Available

3Yrs/100,000KM Warranty! 1 Owner with Genuine Mileage. Non-PHV Unit. 100% Loan Approval with low interest rates. Honda's Most Po...

Posted: 18-Aug-2022

**Honda Shuttle 1.5A G Honda Sensing**

\$98,800

\$11,120 /yr

22-Apr-2021

1,496 cc

12,500 km

Stationwagon

Available

1 owner car! Army officer due to on board training and under usage. Low mileage done. Sporty grey with 2 tones leather seats. Almost...

✔ This car comes with 6-mth Sgcarmart Warranty - the best protection for your car. [Learn More](#)

Posted: 23-Aug

[Compare](#)



**SINGAPORE
POLICE FORCE**



G/20220420/7086

2 of 2

POLICE REPORT (NP299)

CONTINUATION OF REPORT

Report No. G/20220420/7086

Thinking that said taxi was about to alight passengers, I continued travelling straight.

Just as I was passing said taxi which was stationary, said taxi swerved out to the right and hit onto the left portion of my vehicle.

My vehicle jerked sideways due to the impact and I knocked my left knee against the centre console of my vehicle as a result.

After a couple of hours, my neck, left shoulder and lower back areas started feeling sore.

Hence, I proceeded to Intemedical Potong Pasir on the way home from work to seek treatment the same evening.

I was given 3 days MC.

Signature Of Officer Recording The Report: Not applicable	Signature Of Informant: The identity of the person making this report has been authenticated by Singpass. No signature is required.
Signature Of Interpreter: Not applicable	Date/Time: 20/04/2022 21:34
Officer In-Charge Of Case:	Classification Of Case: