

SINGAPORE ACCIDENT STATEMENT

IMPORTANT NOTICE

1. Please report correctly the details of the accident to speed up the claims process.
2. This Form must be completed by the Policyholder and/or the Actual Driver
3. Information provided must be as truthful and accurate as possible. Any wilful misrepresentation or withholding of material facts may allow insurance companies to repudiate policy liability.
4. The issue and acceptance of this Form by insurance companies is not an admission of policy liability on the part of the insurance companies.
5. **Any false reporting may be referred to the Police for investigation.**
6. This report will be forwarded by the insurers of the GIA Records Management Centre established by the General Insurance Association of Singapore (GIA) for archiving and that copies of this report will, for a fee, be made available upon application by interested parties.
7. By the lodgement of this report to the insurers, you hereby consent to the archiving of this report at the centre and to copies of the report being made available aforesaid.

ACCIDENT STATEMENT

Date of Submission 23/08/2022 15:59 (SGT)
Reported by Driver
Date of Accident 22/08/2022 23:40 (SGT)
Exact Location of Accident Singapore
Additional Location Information SERANGOON ROAD
Country/State of Loss Singapore

DETAILS OF OWN VEHICLE

Vehicle Registration Number GBF5537E

INSURED/POLICYHOLDER

Is company? Yes
Name Of Registered Owner C.K.H. FOOD TRADING PTE. LTD.
Company Reg No 200408991Z
Email Address CKHFOOD@SINGNET.COM.SG
Mobile Phone No (Phone) +65-62680390
Alternative Phone No -

VEHICLE PARTICULARS

Manufacturer Toyota
Model DYNA 150 MANUAL
Variant -
Exact purpose for which vehicle was being used at time of accident Employment
Are you claiming under your own insurance policy for repair to your vehicle? No - Claiming third party
Vehicle Category Commercial vehicle
Transmission Manual
CC 2982

INSURANCE COMPANY

Name of Insurance Company NTUC Income Insurance Co-operative Ltd
Policy Number / Cover Note Number 5124338704

DRIVER

Name of Driver LEE SERH KWANG
NRIC No S1562632A
Date Of Birth 01/11/1962
Occupation Outdoor

Date Of Driving Pass	20/09/1980
Driving experience	41 YEARS AND 11 MONTHS
Gender	Male
Mobile Number	(Phone) +65-98110656
Alt. Phone Number	-
Email Address	CKHFOOD@SINGNET.COM.SG
Address	BLK 252 TECK WHYE LANE
Address complement	#05-162
Postcode	680025
Is the driver the policyholder?	No
If No, Relationship of the Driver with the Insured	Employee
Does Driver Own Other Vehicles?	No
Vehicle Registration Number of Other Vehicle Owned by Driver	-
Insurance Company of Other Vehicle Owned by Driver	-

GENERAL INFORMATION OF THE ACCIDENT

Type of Accident	Chain Collision
Weather Conditions	Clear
Road Surface	Dry

OTHER INFORMATION

Was any foreign vehicle involved in the accident?	No
Number of vehicles involved in the accident	3
Was anybody injured in the Accident?	Yes
Was any injured conveyed to hospital by ambulance?	Yes
Was any other vehicle or property damaged?	Yes
Number of Passengers (Including Driver)	1
Has the driver been approached by unknown person(s) soliciting/offering accident claims assistance?	No
Translator's name	-
Translator's ID	-
Translator's phone number	-
Translator's email	-
Original language used in the statement	-

DETAILS OF POLICE ACTION

Was the accident reported to the police?	Yes
Police Station Name	Jurong West Neighbourhood Police Centre
Police Station Phone No	(Phone) +65-18002689999
Alt. Police Station Phone No	(Fax) +65-62672438
Police Station Address	700 Corporation Road Singapore 649818
Was notice of intended Prosecution given?	No
If yes, against whom?	-

CIRCUMSTANCES OF ACCIDENT

-

ATTACHMENT(S)

Are accident photos available for attachment?	Yes
Was there any video captured by Car Camera?	No

DETAILS OF OTHER VEHICLE PROPERTY 1

Vehicle Registration Number	SH2201G
Vehicle Manufacturer	Toyota
Vehicle Model	Prius
Vehicle Variant	-

Vehicle Colour	-
Vehicle Category	Taxi
Name of Driver	LIM CHYE HOH
NRIC No	S1722775J
Contact Number	(Phone) +65-91089499
Address	-
Address complement	-
Postcode	-
Insurance Company Name	-
Nature Of Damage	-
Details of property damaged in accident	-
No. Of Passenger (Including Driver)	1

DETAILS OF OTHER VEHICLE PROPERTY 2

Vehicle Registration Number	SFL731P
Vehicle Manufacturer	Toyota
Vehicle Model	Corolla
Vehicle Variant	-
Vehicle Colour	-
Vehicle Category	Private car
Name of Driver	LEE BOON KHIN
NRIC No	S1109684J
Contact Number	(Phone) +65-97415288
Address	-
Address complement	-
Postcode	-
Insurance Company Name	-
Nature Of Damage	-
Details of property damaged in accident	-
No. Of Passenger (Including Driver)	1

INJURED PERSONS DETAILS

INJURED 1

Name of injured person	LEE BOON KHIN
Gender	Male
Phone No	(Phone) +65-97415288
Address	-
Address Complement	-
Post Code	-
Approximate Age Years Old	-
Injuries Sustained	-
Injured person in which vehicle?	SFL731P
Were seat belts worn?	-
Was this injured conveyed to hospital by ambulance?	Yes

SKETCH PLANIMPORTANT NOTICE

1. Please report Correctly the details of the accident to speed up the claims process.
2. This Form must be completed by the Policyholder and/or the Authorized Driver.
3. Information provided must be as truthful and accurate as possible. Any wilful misrepresentation or withholding of material facts may allow insurance companies to repudiate policy liability.
4. The issue and acceptance of this Form by insurance companies is not an admission of policy liability on the part of the insurance companies.
5. Any false reporting may be referred to the Police for investigation.
6. The report will be forwarded by the insurers of the GIA Records Management Centre established by the General Insurance Association of Singapore (GIA) for archiving and that copies of this report will for a fee be made available upon application by interested parties.
7. By the lodgment of this report to the insurers, you hereby consent to the archiving of this report at the centre and to copies of the report being made available aforesaid.
8. Consent under the Personal Data Protection Act (PDPA)

I understand, acknowledge, agree and consent that:

- (a) My insurer, my workshop and the General Insurance Association of Singapore ("GIA") may/are permitted to collect, use, disclose and/or process my personal data/personal information set out in this [form] and any other personal information provided by me or possessed by my insurer (collectively the "Personal Information") and disclose and transfer such Personal Information to all insurer(s) who have insured vehicle(s) involved in this accident (all insurer(s) who have insured vehicle(s) involved in this accident shall be collectively referred to as the "Insurers"), the Insurers' lawyers/law firms, the Monetary Authority of Singapore and any relevant government agency/authority (such as the police), for the purpose(s) of:
 - (i) processing, handling and/or dealing with my claims including the settlement of the claims and any necessary investigations relating to the claims;
 - (ii) investigating the accident and/or my claims;
 - (iii) carrying out and/or dealing with my instructions or responding to any enquiries by me;
 - (iv) administering my claims (including the mailing of correspondence, statements, invoices, reports or notices to me, which could involve disclosure of certain personal data about me to bring about delivery of the same as well as on the external cover of envelopes/mail packages); and/or
 - (v) complying with applicable law in administering, processing, handling and/or dealing with my claims (collectively the "Purposes")
- (b) all insurer(s) who have insured vehicle(s) involved in this accident and the Insurers' lawyers/law firms, may/are permitted to collect, use, disclose and/or process my Personal Information for one or more of the above Purposes; and
- (c) my Personal Information may/can be disclosed by any of the Insurers and/or GIA to their third party service providers or agents (including their lawyers/law firms), which may be sited outside of Singapore, for one or more of the above Purposes.
- (d) my Personal Information will also be collected and used to compile claims history for the purpose of fraud detection, investigation and management in present and all future claims.
- (e) the information so collected under (d) above may be shared / disclosed:
 - (i) to all insurers and/or any other third parties that assist in evaluating, investigating, controlling or managing fraud, regulators, law enforcement and government agencies as reasonably required for the purposes stated, or
 - (ii) for complying with requirements under any regulations, laws or court orders.



Policyholder's Signature
Date & Time:

Driver's Signature
(If driver is not the policyholder)

Date & Time:



Reporting Centre Personnel's Signature
Name:
NRIC/FIN No.:

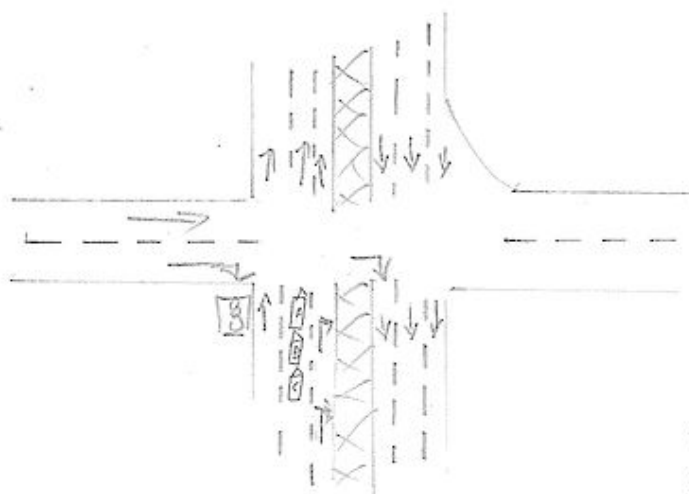

C = SFL73/P

DESCRIBE CIRCUMSTANCES OF THE ACCIDENT

[illegible]

DECLARATION

I/We declare the foregoing particulars are true in every respect.

Policyholder's Signature _____

Date & Time:

Driver's Signature

Driver's Signature _____
(If driver is not the policyholder)

Date & Time:

Reporting Centre Personnel's Signature

Name:

NRIC/FIN No.:





























**SINGAPORE
POLICE FORCE**



T/20220823/2064

Police Station Of Origin:
Jurong West N.P.C
700 Corporation Road SINGAPORE 649818
Tel No: 1800-2689999

1 of 4

Report No. T/20220823/2064

REPORT OF A TRAFFIC ACCIDENT

Date/Time Report Made: 23/08/2022 15:03		Vide Report No.: A/20220822/0154		Station Diary No.: 166	
Informant's Particulars					
Name of Informant: LEE SERH KWANG			Address: APT BLK 25 TECK WHYE LANE #05-162 SINGAPORE 680025		
ID Type / ID No.: NRIC NO / S1562632A			Contact No.: Home/Office: Mobile: 98110656		
Nationality: SINGAPORE CITIZEN			Email:		
Sex: Male	Age: 59	Date of Birth: 01/11/1962	Type of Informant: Driver		
Race: Chinese			Language: English		Institution / School Name:
Occupation: GOODS DRIVER			Driving Licence Information: Class: 3,4 Date of Expiry:		

General Information of the Accident

Type of Accident:	Injury Attended by Police	Drink Drive: No	Date/Time of Accident: 22/08/2022 23:40	Type of Location: X-Junction
Location: SERANGOON ROAD				
Weather: Clear		Road Surface: Dry		Road Speed Limit:
Traffic Flow: Two Way		Traffic Control:		Traffic Volume: Light
Type of Collision: Hit from the rear				Anyone conveyed by ambulance: Yes

Details of Vehicle Involved

Vehicle No.	Type	Make	Model	Color	Condition	No of Passenger
GBF5537E	Lorry	TOYOTA	TOYOTA DYNA 150 MANUAL	Blue	Seriously Damaged	0
SFL731P	Car	TOYOTA	COROLLA ALTIS 1.6 AUTO	Blue	Seriously Damaged	0
SH2201G	Taxi	TOYOTA	PRIUS 5DR HATCHBAC K (AUTO)	Blue	Seriously Damaged	0



**SINGAPORE
POLICE FORCE**



T/20220823/2064

Police Station Of Origin:
Jurong West N.P.C
700 Corporation Road SINGAPORE 649818
Tel No: 1800-2689999

2 of 4

Report No. T/20220823/2064

CONTINUATION OF REPORT

Details of Person Involved			
Any Pedestrian Involved: No			
No. of Pedestrians Injured: NIL		Use of Pedestrian Crossing: NA	
Driver			
Name	BOON KHIN	ID No.	S1109684J
Related Vehicle	NIL	Contact No.	97415288
Hospital/Clinic	NIL	Class of Driving Licence & Expiry Date	Class: NIL Date of Expiry: NIL
Date Treatment	NIL	Date Discharge	NIL
No. of Days granted Medical Leave	NIL	Degree of Injury	NIL
Driver			
Name	LEE SERH KWANG	ID No.	S1562632A
Related Vehicle	NIL	Contact No.	98110656
Hospital/Clinic	NIL	Class of Driving Licence & Expiry Date	Class: 3,4 Date of Expiry: NIL
Date Treatment	NIL	Date Discharge	NIL
No. of Days granted Medical Leave	NIL	Degree of Injury	NIL
Driver			
Name	LIM CHYE HOH	ID No.	S1722775J
Related Vehicle	NIL	Contact No.	91089499
Hospital/Clinic	NIL	Class of Driving Licence & Expiry Date	Class: NIL Date of Expiry: NIL
Date Treatment	NIL	Date Discharge	NIL
No. of Days granted Medical Leave	NIL	Degree of Injury	NIL

Brief Details.

On 22/08/2022 at around 2340hrs, I was travelling along Lavender Street towards Balestier Road using my company's (C.K.H FOOD TRADING PTE LTD) vehicle, V1: GBF5537E, delivering company's goods. I came to a stop at a traffic light at the cross junction of Lavender Street and Balestier Road. Suddenly, there were two knocks from the rear of V1. I quickly came out of the vehicle to check the situation. There were two other vehicles involved in the incident. The two other parties involved are as follows:

1) V2) LIM CHYE HOH
S1722775J



**SINGAPORE
POLICE FORCE**



T/20220823/2064

Police Station Of Origin:
Jurong West N.P.C
700 Corporation Road SINGAPORE 649818
Tel No: 1800-2689999

3 of 4

Report No. T/20220823/2064

CONTINUATION OF REPORT

Hp: 91089499
Vehicle no.: SH2201G

2) V3) LEE BOON KHIN
S1109684J
Hp: 97415288
Vehicle no. : SFL731P

I would like to state that none of the vehicles moved. My vehicle, V1 was at the front white line followed by V2 and V3, respectively. After 8 minutes of the incident, Traffic Police, Fire Engine and Ambulance arrived at scene respectively. Ambulance made assessment on everyone and conveyed V3 to the hospital. I sustain a cut on my mouth however not that serious. V2 stated that his left thumb was injured. I would like to state that my lorry have camera however it is not working. The damages on each vehicles are as follows:

- 1) Seriously damage on the rear side of V1
- 2) Seriously damaged on the front and rear side of V2
- 3) Seriously damaged on the front of V3

I would like to state that I am lodging this report for insurance claim purposes and the Traffic police also informed me to lodge a police report.



**SINGAPORE
POLICE FORCE**



T/20220823/2064

4 of 4

Police Station Of Origin:
Jurong West N.P.C
700 Corporation Road SINGAPORE 649818
Tel No: 1800-2689999

Report No. T/20220823/2064

CONTINUATION OF REPORT

Sketch Plan

Informant is not able to provide sketch plan

IMPORTANT: Please attach a copy of your vehicle's Insurance Certificate to this report. If you don't have the certificate with you now, please fax a copy to 65474885 stating the report number as reference.

Signature of Officer Recording The Report:

J /

SGT 2 MUHAMMAD
SHAHHIDAN AZIM BIN YACOB

Signature Of Informant:

Signature Of Interpreter:

Not applicable

Date/Time:

23/08/2022 15:03

Officer In Charge Of Case:

TP / GIT /
SI MOHAMMED FEROZ BIN HUSSIEN
Contact No.: 65476206

Classification Of Case:

NP168