



## SINGAPORE ACCIDENT STATEMENT

### IMPORTANT NOTICE

1. Please report correctly the details of the accident to speed up the claims process.
2. This Form must be completed by the Policyholder and/or the Actual Driver
3. Information provided must be as truthful and accurate as possible. Any wilful misrepresentation or withholding of material facts may allow insurance companies to repudiate policy liability.
4. The issue and acceptance of this Form by insurance companies is not an admission of policy liability on the part of the insurance companies.
5. Any false reporting may be referred to the Police for investigation.
6. This report will be forwarded by the insurers of the GIA Records Management Centre established by the General Insurance Association of Singapore (GIA) for archiving and that copies of this report will, for a fee, be made available upon application by interested parties.
7. By the lodgement of this report to the insurers, you hereby consent to the archiving of this report at the centre and to copies of the report being made available aforesaid.

### ACCIDENT STATEMENT

Date of Submission	22/08/2022 15:38 (SGT)
Reported by	Both
Date of Accident	20/08/2022 14:50 (SGT)
Exact Location of Accident	PIE, Singapore
Additional Location Information	PIE (BKE) AFTER ADAM ROAD ALONG ENG NEO FLYOVER
Country/State of Loss	Singapore

### DETAILS OF OWN VEHICLE

Vehicle Registration Number	SLF102R
INSURED/POLICYHOLDER	-
Is company?	No
Name Of Registered Owner	MISIAH BINTE PARNIN
NRIC No	SXXXX853D
Email Address	MISIAHPARNIN@GMAIL.COM
Mobile Phone No	(Phone) +65-91837670
Alternative Phone No	-

### VEHICLE PARTICULARS

Manufacturer	Toyota
Model	Sienta
Variant	-
Exact purpose for which vehicle was being used at time of accident	Private use
Are you claiming under your own insurance policy for repair to your vehicle?	No - Claiming third party
Vehicle Category	Private car
Transmission	Auto
CC	0

### INSURANCE COMPANY

Name of Insurance Company	NTUC Income Insurance Co-operative Ltd
Policy Number / Cover Note Number	5121503585-01

### DRIVER

Name of Driver	MISIAH BINTE PARNIN
NRIC No	SXXXX853D
Date Of Birth	08/02/1967
Occupation	Indoor



Date Of Driving Pass  
Driving experience  
Gender  
Mobile Number  
Alt. Phone Number  
Email Address  
Address  
Address complement  
Postcode  
Is the driver the policyholder?  
If No, Relationship of the Driver with the Insured  
Does Driver Own Other Vehicles?  
Vehicle Registration Number of Other Vehicle Owned by Driver  
Insurance Company of Other Vehicle Owned by Driver

28/02/1987  
35 YEARS AND 6 MONTHS  
Female  
(Phone) +65-91837670  
-  
MISIAHPARNIN@GMAIL.COM  
APT BLK 5 MARSILING DRIVE #15-49

730005  
Yes

No

#### GENERAL INFORMATION OF THE ACCIDENT

Type of Accident  
Weather Conditions  
Road Surface

Chain Collision  
Clear  
Dry

#### OTHER INFORMATION

Was any foreign vehicle involved in the accident?  
Number of vehicles involved in the accident  
Was anybody injured in the Accident?  
Was any injured conveyed to hospital by ambulance?  
Was any other vehicle or property damaged?  
Number of Passengers (Including Driver)  
Has the driver been approached by unknown person(s) soliciting/offering accident claims assistance?  
Translator's name  
Translator's ID  
Translator's phone number  
Translator's email  
Original language used in the statement

No  
3  
Yes  
No  
Yes  
2  
No  
-  
-  
-  
-

#### PASSENGER 1

Name  
Gender

ROSLAWATI BINTI MD JELAS  
Female

#### DETAILS OF POLICE ACTION

Was the accident reported to the police?  
Was notice of intended Prosecution given?  
If yes, against whom?

No  
No  
-

#### CIRCUMSTANCES OF ACCIDENT

#### REFER TO ATTACHMENT

#### ATTACHMENT(S)

Are accident photos available for attachment?  
Was there any video captured by Car Camera?  
Reasons for not uploading a video of the accident

Yes  
Yes  
VIDEO WITH OWNER

#### DETAILS OF OTHER VEHICLE PROPERTY 1

Vehicle Registration Number  
Vehicle Manufacturer  
Vehicle Model

SMP4138Y  
-  
-

Vehicle Variant	-
Vehicle Colour	-
Vehicle Category	Private car
Name of Driver	-
Contact Number	-
Address	-
Address complement	-
Postcode	-
Insurance Company Name	-
Nature Of Damage	-
Details of property damaged in accident	-
No. Of Passenger (Including Driver)	-

#### DETAILS OF OTHER VEHICLE PROPERTY 2

Vehicle Registration Number	SLZ361D
Vehicle Manufacturer	-
Vehicle Model	-
Vehicle Variant	-
Vehicle Colour	-
Vehicle Category	Private car
Name of Driver	-
Contact Number	-
Address	-
Address complement	-
Postcode	-
Insurance Company Name	-
Nature Of Damage	-
Details of property damaged in accident	-
No. Of Passenger (Including Driver)	-

#### INJURED PERSONS DETAILS

##### INJURED 1

Name of injured person	MISIAH BINTE PARNIN
Gender	Female
Phone No	(Phone) +65-91837670
Address	APT BLK 5 MARSILING DRIVE #15-49
Address Complement	-
Post Code	730005
Approximate Age Years Old	-
Injuries Sustained	-
Injured person in which vehicle?	SLF102R
Were seat belts worn?	Yes
Was this injured conveyed to hospital by ambulance?	No

##### INJURED 2

Name of injured person	ROSMAWATI BINTI MD JELAS
Gender	Female
Phone No	-
Address	-
Address Complement	-
Post Code	-
Approximate Age Years Old	-
Injuries Sustained	-
Injured person in which vehicle?	SLF102R
Were seat belts worn?	Yes
Was this injured conveyed to hospital by ambulance?	No

Describe Circumstances of the Accident

I WAS TRAVELLING ALONG PIE (BKE) AFTER ADAM ROAD ALONG ENG NEO FLYOVER. I WAS TRAVELLING ON THE 3RD LANE OF 4 LANES. THERE WAS ROAD WORKS ON THE 1ST LANE UP AHEAD, THEREFORE MANY OF THE CARS WERE TRYING TO CHANGE INOT 2ND & 3RD LANE TO AVOID THE ROAD WORKS. I SLOWED DOWN MY VEHICLE TO GIVE WAY FOR THE VEHICLES CHANGING LANE. WHILE I WAS STILL IN MY LANE, VEHICLE B (SMP4138Y CHANGED LANES INTO MY LANE ABRUPTLY, THEREFORE I DID NOT HAVE ENOUGH TIME TO AVOID A COLLISION. I HAVE VIDEO FOOTAGE OF THE ACCIDENT.

Declaration

We declare the foregoing particulars are true in every respect.

If you wish to claim against your own policy, please be advised that your insurer may have a fourteen (14) days clause whereby the claim must be made within the stipulated timeframe from the day of occurrence. Kindly check with your insurer for more details.

  
Policyholder's Signature / Date & Time

  
Driver's Signature (If driver is not the policyholder) / Date & Time

  
Witnessed by Reporting Centre Personnel



## SKETCH PLAN

## IMPORTANT NOTICE

1. Please report correctly the details of the accident to speed up the claims process.
2. This Form must be completed by the Policyholder and/or the Authorised Driver.
3. Information provided must be as truthful and accurate as possible. Any willful misrepresentation or withholding of material facts may allow insurance companies to repudiate policy liability.
4. The issue and acceptance of this Form by insurance companies is not an admission of policy liability on the part of the insurance companies.
5. Any false reporting may be referred to the Police for investigation.
6. The report will be forwarded by the insurers of the GIA Records Management Centre established by the General Insurance Association of Singapore (GIA) for archiving and that copies of this report will for a fee be made available upon application by interested parties.
7. By the lodgement of this report to the insurers, you hereby consent to the archiving of this report at the centre and to copies of the report being made available aforesaid.

## 8. Consent under the Personal Data Protection Act (PDPA)

I understand, acknowledge, agree and consent that:

(a) My insurer, my workshop and the General Insurance Association of Singapore ("GIA") may/are permitted to collect, use, disclose and/or process my personal data/personal information set out in this [form] and any other personal information provided by me or possessed by my insurer (collectively the "Personal Information") and disclose and transfer such Personal Information to all insurer(s) who have insured vehicle(s) involved in this accident (all insurer(s) who have insured vehicle(s) involved in this accident shall be collectively referred to as the "Insurers"), the Insurers' lawyers/law firms, the Monetary Authority of Singapore and any relevant government agency/authority (such as the police), for the purpose(s) of:

(i) processing, handling and/or dealing with my claims including the settlement of the claims and any necessary investigations relating to the claims;

(ii) investigating the accident and/or my claims;

(iii) carrying out and/or dealing with my instructions or responding to any enquiries by me;

(iv) administering my claims (including the mailing of correspondence, statements, invoices, reports or notices to me, which could involve disclosure of certain personal data about me to bring about delivery of the same as well as on the external cover of envelopes/mail packages); and/or

(v) complying with applicable law in administering, processing, handling and/or dealing with my claims.

(collectively the "Purposes")

(b) all insurer(s) who have insured vehicle(s) involved in this accident and the Insurers' lawyers/law firms, may/are permitted to collect, use, disclose and/or process my Personal Information for one or more of the above Purposes; and

(c) my Personal Information may/can be disclosed by any of the Insurers and/or GIA to their third party service providers or agents (including their lawyers/law firms), which may be sited outside of Singapore, for one or more of the above Purposes.

  
Policyholder's Signature / Date & Time

  
Driver's Signature (if driver is not the policyholder) / Date & Time

  
Witnessed by Reporting Centre Personnel

Sketch Plan

PIE (BKE) AFTER ADAM ROAD ALONG ENGINO FLYOVER

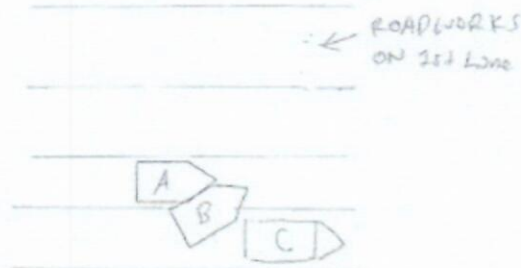

A: SLF 702R  
B: SMP 4138Y  
C: SLZ 3610

> Back to OneMotoring

## Enquire PARF/COE Rebate for Registered Vehicle

<b>Vehicle Owner Particulars</b>	
Owner ID Type:	Singapore NRIC
Owner ID:	853D
<b>Vehicle Details</b>	
Vehicle No.:	SLF102R
Vehicle to be Exported:	No
Intended Deregistration Date:	22 Aug 2022
Vehicle Make:	TOYOTA
Vehicle Model:	SIENTA 1.5G CVT ABS D/AIRBAG 2WD 5DR
Primary Colour:	Blue
Manufacturing Year:	2015
Engine No.:	2NR8522386
Chassis No.:	NSP1707006041
Maximum Power Output:	80.0 kW (107 bhp)
Open Market Value:	\$21,405.00
Original Registration Date:	10 Aug 2016
First Registration Date:	10 Aug 2016
Transfer Count:	3
Actual ARF Paid:	\$11,967.00
<b>Intended PARF Rebate Details</b>	
PARF Eligibility:	Yes
PARF Eligibility Expiry Date:	09 Aug 2026
PARF Rebate Amount:	\$7,778.00
<b>Intended COE Rebate Details</b>	
COE Expiry Date:	09 Aug 2026
COE Category:	A - Car up to 1600cc & 97kW (130bhp)
COE Period(Years):	10
QP Paid:	\$53,000.00
COE Rebate Amount:	\$21,014.00
<b>Total Rebate Amount:</b>	<b>\$28,792.00</b>

The information contained herein is correct as at 22 Aug 2022

OK

**Toyota Sienta 1.5A G****\$59,800**

\$13,290 /yr

21-Jul-2016

1,496 cc

MPV

**Available**

Well maintained inside out! Flexible loan and trade in available! Please note viewing by appointment only.

 This car comes with 6-mth Sgcarmart Warranty - the best protection for your car. [Learn More](#)

Posted: 15-Jul-2022

**Toyota Sienta 1.5A G****\$62,800**

\$14,580 /yr

27-Jul-2016

1,496 cc

64,000 km

MPV

**Available**

Non-PHV Vehicle! Compact And Reliable Toyota Sienta 1.5A G 7 Seaters, High Spec G Model With Many Safety Features! Dual Power Door, Xenon Headlamps. Getting in and out of the Sienta is a breeze, even for the young ones, with its Dual Powered Sliding Doors. Excellent...

 This car comes with 6-mth Sgcarmart Warranty - the best protection for your car. [Learn More](#)

Posted: 28-Jul-2022

**Toyota Sienta 1.5A G****\$58,500**

\$13,760 /yr

29-Jul-2016

1,496 cc

90,000 km

MPV

**Available**

\$0 Driveaway, 100% loan with 10 minutes approval. Road tax renewed. Highest Specs G Model. Non-PHV. Free 1 year warranty. Drive with peace of mind. Full car grooming inside out will be done before handover. Wear and tear replaced. STA evaluation can be arranged. Loa...

PREMIUM AD

Posted: 26-Jun-2022

**Toyota Sienta 1.5A G****\$62,800**

\$14,290 /yr

16-Aug-2016

1,496 cc

70,126 km

MPV

**Available**

1 Owner since Day 1! Highest specs G model with dual sliding doors and keyless entry/start/stop. Popular 7 seaters MPV with fuel efficiency mode. Bank/in house loan available. Full loan available. High trade in for your used car. View Today!

Trillium Automobile Pte Ltd

Posted: 13-Aug-2022

ADVERTISING



Replay

**Toyota Sienta 1.5A G****\$62,800**

\$14,480 /yr

19-Aug-2016

1,496 cc

91,430 km

MPV

**Available**

Well maintain, new road tax. High loan available, trade in are welcome.

Posted: 20-Aug-2022

PREMIUM AD

**Toyota Sienta 1.5A X****\$59,800**

\$13,280 /yr

19-Oct-2016

1,496 cc

89,350 km

MPV

**Available**

High loan approval rate with our own in house finance, bank loans available too. Please call our friendly sales personnel for a viewing!

Swee Seng Motors

Posted: 22-Aug-2022

**Toyota Sienta 1.5A G****\$68,800**

\$14,700 /yr

17-Nov-2016

1,496 cc

45,081 km

MPV

**Available**

New arrival rare one owner! Accident free! Low Mileage Of 45k Clocks. End Of COE Buy back At \$10,000. Comes with 12 months warranty! Road tax pay till 11/2022. Definitely not PHV unit. Or Money Back guaranteed. Fuel efficient yet very responsive engine! Must...

Posted: 20-Aug-2022

PREMIUM AD

**Toyota Sienta 1.5A X****\$63,500**

\$13,820 /yr

18-Nov-2016

1,496 cc

58,888 km

MPV

**Available**

Showroom Condition Unit. Owner's 2nd Car, Only Used On Weekends. Additional Workshop Warranty Available! The Sienta Is An All Rounder, Has The Seating Capacity, A Torquey Drive And All The Economical Cost-saving Factors. The Well Shaped Unit Has No Lack Wh...

Posted: 22-Aug-2022

**Toyota Sienta 1.5A G****\$65,800**

\$13,840 /yr

14-Dec-2016

1,496 cc

94,000 km

MPV

**Available**

or Black Sienta) For Sale! Gear Transmission Smooths Like Butter! View To Believe, 100% Accident Free! 100% Loan, Trade In e! Confident Buying From A sgCarMart Premium Dealer! Call For More Information Now!

Compare [ 4 ]