

SINGAPORE ACCIDENT STATEMENT

IMPORTANT NOTICE

1. Please report correctly the details of the accident to speed up the claims process.
2. This Form must be completed by the Policyholder and/or the Authorised Driver
3. Information provided must be as truthful and accurate as possible. Any wilful misrepresentation or withholding of material facts may allow insurance companies to repudiate policy liability.
4. The issue and acceptance of this Form by insurance companies is not an admission of policy liability on the part of the insurance companies.
5. Any false reporting may be referred to the Police for investigation.
6. This report will be forwarded by the insurers of the GIA Records Management Centre established by the General Insurance Association of Singapore (GIA) for archiving and that copies of this report will, for a fee, be made available upon application by interested parties.
7. By the lodgement of this report to the insurers, you hereby consent to the archiving of this report at the centre and to copies of the report being made available aforesaid.

ACCIDENT STATEMENT

Date of Submission	06/07/2022 14:46 (SGT)
Reported by	Driver
Date of Accident	06/07/2022 00:08 (SGT)
Exact Location of Accident	MCE, Singapore
Additional Location Information	MCE TUNNEL
Country/State of Loss	Singapore

DETAILS OF OWN VEHICLE

Vehicle Registration Number	XD2975T
-----------------------------	---------

INSURED/POLICYHOLDER

Is company?	Yes
Name Of Registered Owner	FIT TRANSPORT SYSTEM PTE LTD
Company Reg No	200602483E
Email Address	jack@fit-ts.com
Mobile Phone No	(Phone) +65-67497840
Alternative Phone No	-

VEHICLE PARTICULARS

Manufacturer	Isuzu
Model	Cyz52l
Variant	-
Exact purpose for which vehicle was being used at time of accident	Employment
Are you claiming under your own insurance policy for repair to your vehicle?	No - Claiming third party
Vehicle Category	Commercial vehicle
Transmission	Auto
CC	15681

INSURANCE COMPANY

Name of Insurance Company	Lonpac Insurance Bhd
Policy Number / Cover Note Number	-

DRIVER

Name of Driver	LIN JIN PENG
NRIC No	S7207948E
Date Of Birth	10/03/1972
Occupation	Outdoor

Date Of Driving Pass	23/08/1994
Driving experience	27 YEARS AND 11 MONTHS
Gender	Male
Mobile Number	(Phone) +65-90186860
Alt. Phone Number	-
Email Address	linjinpeng77@gmail.com
Address	BLK 204A PUNGGOL FIELD #06-290
Address complement	-
Postcode	821204
Is the driver the policyholder?	No
If No, Relationship of the Driver with the Insured	Employee
Does Driver Own Other Vehicles?	No
Vehicle Registration Number of Other Vehicle Owned by Driver	-
Insurance Company of Other Vehicle Owned by Driver	-

GENERAL INFORMATION OF THE ACCIDENT

Type of Accident	Collision - Major/Minor Rd
Weather Conditions	Clear
Road Surface	Dry

OTHER INFORMATION

Was any foreign vehicle involved in the accident?	No
Number of vehicles involved in the accident	2
Was anybody injured in the Accident?	No
Was any injured conveyed to hospital by ambulance?	-
Was any other vehicle or property damaged?	Yes
Number of Passengers (Including Driver)	1
Has the driver been approached by unknown person(s) soliciting/offering accident claims assistance?	No
Translator's name	-
Translator's ID	-
Translator's phone number	-
Translator's email	-
Original language used in the statement	-

DETAILS OF POLICE ACTION

Was the accident reported to the police?	Yes
Police Station Name	Bedok Division Headquarters
Police Station Phone No	(Phone) +65-18002440000
Alt. Police Station Phone No	(Fax) +65-64443009
Police Station Address	30 Bedok North Road Singapore 469676
Was notice of intended Prosecution given?	No
If yes, against whom?	-

CIRCUMSTANCES OF ACCIDENT

ATTACHED POLICE REPORT NO: G/20220706/7038.
NO PHOTO TAKEN.

ATTACHMENT(S)

Are accident photos available for attachment?	Yes
Was there any video captured by Car Camera?	No

DETAILS OF OTHER VEHICLE PROPERTY 1

Vehicle Registration Number	GBD858Y
Vehicle Manufacturer	-
Vehicle Model	-

Vehicle Variant	-
Vehicle Colour	-
Vehicle Category	Commercial vehicle
Name of Driver	RAJAN
Passport No/FIN	G6197252N
Contact Number	(Phone) +65-97206161
Address	-
Address complement	-
Postcode	-
Insurance Company Name	-
Nature Of Damage	-
Details of property damaged in accident	-
No. Of Passenger (Including Driver)	-

SKETCH PLAN

IMPORTANT NOTICE

1. Please report correctly the details of the accident to speed up the claims process.
2. This Form must be completed by the Policyholder and/or the Authorised Driver.
3. Information provided must be as truthful and accurate as possible. Any willful misrepresentation or withholding of material facts may allow insurance companies to repudiate policy liability.
4. The issue and acceptance of this Form by insurance companies is not an admission of policy liability on the part of the insurance companies.
5. Any false reporting may be referred to the Police for investigation.
6. The report will be forwarded by the insurers of the GIA Records Management Centre established by the General Insurance Association of Singapore (GIA) for archiving and that copies of this report will for a fee be made available upon application by interested parties.
7. By the lodgement of this report to the insurers, you hereby consent to the archiving of this report at the centre and to copies of the report being made available aforesaid.

8. Consent under the Personal Data Protection Act (PDPA)

I understand, acknowledge, agree and consent that:

- (a) My insurer, my workshop and the General Insurance Association of Singapore ("GIA") may/are permitted to collect, use, disclose and/or process my personal data/personal information set out in this [form] and any other personal information provided by me or possessed by my insurer (collectively the "Personal Information") and disclose and transfer such Personal Information to all insurer(s) who have insured vehicle(s) involved in this accident (all insurer(s) who have insured vehicle(s) involved in this accident shall be collectively referred to as the "Insurers"), the Insurers' lawyers/law firms, the Monetary Authority of Singapore and any relevant government agency/authority (such as the police), for the purpose(s) of:
 - (i) processing, handling and/or dealing with my claims including the settlement of the claims and any necessary investigations relating to the claims;
 - (ii) investigating the accident and/or my claims;
 - (iii) carrying out and/or dealing with my instructions or responding to any enquiries by me;
 - (iv) administering my claims (including the mailing of correspondence, statements, invoices, reports or notices to me, which could involve disclosure of certain personal data about me to bring about delivery of the same as well as on the external cover of envelopes/mail packages); and/or
 - (v) complying with applicable law in administering, processing, handling and/or dealing with my claims.
 (collectively the "Purposes")
- (b) all insurer(s) who have insured vehicle(s) involved in this accident and the Insurers' lawyers/law firms, may/are permitted to collect, use, disclose and/or process my Personal Information for one or more of the above Purposes; and
- (c) my Personal Information may/can be disclosed by any of the Insurers and/or GIA to their third party service providers or agents (including their lawyers/law firms), which may be sited outside of Singapore, for one or more of the above Purposes.

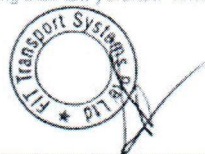

Policyholder's Signature / Date & Time

6.7.2022 2.22p.m

Driver's Signature (If driver is not the policyholder) / Date & Time



Witnessed by Reporting Centre Personnel

Sketch Plan

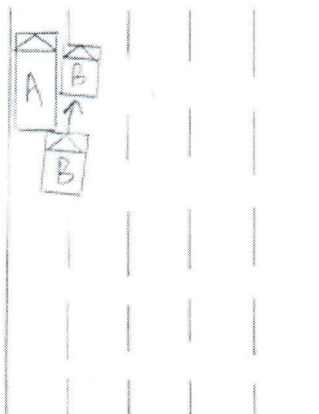

MCE
TUNNEL

A: XD2975T
B: 6BD858Y

Describe Circumstances of the Accident

Attached Police Report NO: G/20220706/7038.

Declaration

I/We declare the foregoing particulars are true in every respect.

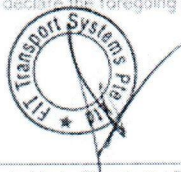

Policyholder's Signature / Date & Time



6.7.2022 2.22 p.m

Driver's Signature (If driver is not the policyholder) / Date & Time



Witnessed by Reporting Centre Personnel



SINGAPORE
POLICE FORCE



G/20220706/7038

1 of 2

POLICE REPORT (NP299)

Report No. G/20220706/7038

Police Station Of Origin
Bedok Division HQ
30 Bedok North Road SINGAPORE 469676
Tel No:1800-2440000

Date/Time Report Made 06/07/2022 13:44	Vide Report No.	Station Diary No.
Name Of Informant LIM WEE LIAN, LARRY	Address 182A WOODLANDS STREET 13 #26-733 SINGAPORE 731182	
ID Type / ID No. NRIC NO / S7911827C	Contact No. Home/Office:	Mobile: 88160941
Nationality SINGAPORE CITIZEN	Email Address wee.lian.larry.lim@jci.com	
Occupation Management executive	Sex Male	Age 43
Institution/School Name	Date of Birth 16/04/1979	Race Chinese
Date/Time Of Incident 06/07/2022 00:05 - 06/07/2022 00:10	Location Of Incident MARINA COASTAL EXPRESSWAY	

Brief details.

Accident during MCE tunnel work authorised by LTA, Contractor Mr Lin Jin Peng driving Truck Mounted Attenuator (TMA) Number XD 2975T executing preventive maintenance work inside MCE tunnel, require to move from point to point. Tunnel lane usage display have put up as lane closed do not use the lane by LTA tunnel operators. Mr Lin Jin Peng saw a vehicle from his side mirror did not slow down, he then applied air horn to warn the driver about 12.08am, the vehicle continued in the lane reaching into the TMA deployed in front of the workers carrying out the work.

The driver of vehicle GBD858Y Mr RAJAN released it at the nick of time and attempted to leave the lane

Signature Of Officer Recording The Report: Not applicable	Signature Of Informant: The identity of the person making this report has been authenticated by Singpass. No signature is required.
Signature Of Interpreter: Not applicable	Date/Time: 06/07/2022 13:44
Officer In-Charge Of Case:	Classification Of Case:

**SINGAPORE
POLICE FORCE**

G/20220706/7038

2 of 2

POLICE REPORT (NP299)

CONTINUATION OF REPORT

Report No. G/20220706/7038

by a right swift. It was too late, left body of the vehicle collided into the TMA. Damages were made on both vehicles the TMA and the GP vehicle GBD858Y. Information were exchange between MR Rajan and Mr Lin Jin Peng, LTA contractor's supervisor Mr Poh Chee Hwee was also informed on the sport. LTA requested a police report for record purposed. Reason as LTA maintenance work was disrupted due to public.

Driver of vehicle GBD858Y as below :

Driver name : RAJAN

Driver hp number : 97206161

Which company name : ROTARY ELECTRICAL & INSTRUMENTATION PTE LTD

Signature Of Officer Recording The Report:
Not applicable.

Signature Of Interpreter:
Not applicable

Officer In-Charge Of Case:

Signature Of Informant:
The identity of the person making this report has been authenticated by Singpass. No signature is required.

Date/Time:
06/07/2022 13:44

Classification Of Case:

LONPAC INSURANCE BHD (59570-SK33C)

Incorporated in Malaysia

Singapore Office: 100 Beach Road, #10-01, The Centric, Singapore 189571

Tel: +65 6221 1181 Fax: +65 6221 1187 Website: www.lonpac.com.sg

GST Reg No.: R64600000C

M2300

CERTIFICATE OF INSURANCE

MOTOR VEHICLES (THIRD PARTY RISKS AND COMPENSATION) ACT (CAP 189) REPUBLIC OF SINGAPORE.
 MOTOR VEHICLES (THIRD PARTY RISKS AND COMPENSATION) RULES 1950 (REPUBLIC OF SINGAPORE).
 ROAD TRANSPORT ACT 1987 (MALAYSIA).
 ROAD TRANSPORT (AMENDMENT) ACT 2019 (MALAYSIA).
 THE MOTOR VEHICLES (THIRD PARTY RISKS) RULES, 1959 (MALAYSIA).

Certificate No.: Z22VC05011492

Type of Cover: THIRD PARTY FIRE & THEFT

1. Index Mark and Vehicle Registration Number

 ISUZU CYZ52L
- X02975T

2. Name of Policy Holder

FIT TRANSPORT SYSTEMS PTE LTD

 3. Effective Date of the Commencement of Insurance
for the purpose of the Act

28/04/2022

4. Date of Expiry of the Insurance

27/04/2023

5. Person To Drive

(A) THE POLICYHOLDER.

(B) ANY OTHER PERSON WHO IS DRIVING ON THE POLICYHOLDER'S ORDER OR WITH HIS/THEIR PERMISSION.

Provided that the person driving is permitted in accordance with the licensing or other laws or regulations to drive the Motor Vehicle or has been so permitted and is not disqualified by order of a Court of Law or by reason of any enactment or regulation in that behalf from driving the Motor Vehicle.

6. Limitations as to use

USE IN CONNECTION WITH THE POLICYHOLDER'S BUSINESS.

USE FOR THE CARRIAGE OF PASSENGERS (OTHER THAN FOR HIRE OR REWARD) IN CONNECTION WITH THE POLICYHOLDER'S BUSINESS.

USE FOR SOCIAL, DOMESTIC AND PLEASURE PURPOSES.

THE POLICY DOES NOT COVER:-

USE FOR HIRE OR REWARD OR FOR RACING, PACEMAKING, RELIABILITY TRIAL OR SPEED TESTING.

USE WHILST DRAWING A TRAILER EXCEPT THE TOWING OF ANY ONE DISABLED MECHANICALLY PROPELLED VEHICLE.

* Limitations rendered inoperative by Section 95 of the Road Transport Act 1987 (Malaysia) or Section 8 of the Motor Vehicles (Third Party Risks and Compensation) Act (Cap 189) Republic of Singapore are not included under heading.

I/WE hereby certify that this covering Note is issued in accordance with the provisions of Part IV of the Road Transport Act 1987 (Malaysia) and Motor Vehicles (Third-Party Risks and Compensation) Act (Cap 189) Republic of Singapore.

 CHIEF EXECUTIVE
(Singapore Branch)

User ID: WMONG

Date Issued: 27/04/2022